The Los Angeles Times

"Sail on, sail on, and on, and on."

SATURDAY MORNING, AUGUST 7, 1926. DAILY, 5 CENTS. SUNDAY, 10 CENTS.

In Two Parts—32 Pages

PART I—TELEGRAPH SHEET—16 PAGES

GREATER SOUTHERN CALIFORNIA

Liberty Under Law—Equal Rights—Free Industrial Freedom

GIRL SWIMS CHANNEL

Gertrude Ederle Triumphant

New York Maid First of Sex to Cross Grim Waters of Straits of Dover

Nineteen-Year-Old American Breaks World's Record by Accomplishing Feat

BY JULIA HARPMAN

KING'S DOWN (Eng.) Aug. 6. (Exclusive)—The world's champion woman swimmer is a champion of her sex tonight.

Young, sturdy, young Gertrude Ederle, who jumped ashore on Kings Down beach, the final point of many search lights, at 9:39 o'clock tonight, she had established a world's record for the torturing English Channel swim by just one minute less than two hours.

She is the first woman to accomplish the crossing of the cold, whirlpool filled, rough waters of the Straits of Dover. And she had performed the gruelling feat in 14 hours and 31 minutes under almost the most adverse conditions possible at this season, beating the previous record of 16 hours and 33 minutes hung up by Enrico Tiraboschi, the Argentinian star.

SIXTH TO SUCCEED

Of the many scores of swimmers who have attempted the spanning of the 21 miles of sea that separate France and England, she is the sixth successful one to succeed and in doing so has left by tremendous speed, set a mark for the crossing that veteran channel swimmers agree may quite possibly stand for all time.

However, had conditions been half-way favorable, channel experts believe she would have made the swim in something under the amazing time of 12 hours.

The little 19-year-old daughter of Henry Ederle, German-born, prosperous butcher, took off from Cape Gris Nez at 7:05 a.m., French "summer" time, corresponding to daylight saving time in some sections of the United States. Her start was at 1:05 p.m., eastern standard time; her triumphant finish at 9:39 that time. At that very instant conditions generally favorable, but not ideal. Trudie Ederle had encountered vicious conditions and for more than half of her racking journey she battled tumultuous seas, whipped on by a gale-like, adverse wind and that became mountainous as she neared the English Coast.

With an amazing show of pluck and endurance atop her splendid swimming form that, from early girlhood had gained her many titles, she overcame seemingly insurmountable obstacles.

But once complaining, except that her advisers continually urged her

(Continued on Page 9, Column 1)

BALKAN WAR THREATENS

Ultimatum Sent to Bulgaria

Jugo-Slavia, Rumania and Greece Demand Safety on Frontiers

Combined Armies to March Across Borders Unless Guarantees Given

VIENNA, Aug. 6. (Exclusive)—Three ultimatums of identical wording will be delivered at Sofia to the Bulgarian government tomorrow by the ministers of Jugo-Slavia, Rumania and Greece. The three states demand that the Bulgarian government prevent the raids of the comitadji, disband the Macedonian organization and take measures to assure the safety of the frontiers.

Should the demands not be complied with, the Jugo-Slavian, Rumanian and Greek forces will invade Bulgarian territory. This information was received by the Belgrade newspaper Vreme, which is supposed to be in close touch with the Jugo-Slav Foreign Office.

BELLIGERENT NOTES

This probably is the strongest and most belligerent note addressed to any European power since the World War.

In an official communique Foreign Minister Marko Nintchitch mitigates the reports about the impending demarche, denying its ultra-aggressive character. At the same time an official bulletin declares that all three notes will be sent to the League of Nations.

Throughout Central Europe the people are watching the growing war clouds with the greatest anxiety. It is feared that the Balkan conflict may spread to wider precincts.

As Italy is heavily involved in the Balkans, neither France nor England can pretend disinterestedness in the eventuality of war. Significant, however, is the move of the Rumanian government in concentrating large contingents of troops on the Bessarabian frontier as reported this morning. This, obviously, is a precaution against an attack from Russia.

SWORDS RATTLING

Another interesting side light is the trip of the Hungarian Minister of the Interior, Ivan Rakovsky, to Transylvania to visit the former Hungarian Foreign Minister, Count Nicholas Banffy who recently assumed Rumanian citizenship. This is said to be connected with the long-maturing plans for a Rumanian-Hungarian rapprochement.

With the possibility of war, with Bulgaria, friendship with Hungary would be invaluable to Rumania, as

(Continued on Page 2, Column 7)

THE DAY'S NEWS SUMMED UP

THE SKY. Clear. Wind at 5 p.m., northwest; velocity, 9 miles. Thermometer, highest, 78 deg; lowest, 66 deg. Forecast: For Los Angeles and vicinity: Partly cloudy. For complete weather data, see last page of this section.

FEATURES. Radio, Page 6, Part II; Society and Financial, Pages 13, 14 and 15, Part I; News of Southern Counties, Page 5, Part I; Oil News, Page 15, Part I; Pictures, Page 6, Part I; Comics, Page 12, Part I. SERIAL, Page 16, Part I.

NEWS IN SPANISH. Page 16, Part I.

SHIPPING NEWS. Page 7, Part I.

SPORTS. Gertrude Ederle swims English Channel and breaks world's record by accomplishing feat. Page 1, Part I.

Ace Hopkins holds Loayza to draw in New York bout. Page 9, Part I.

Elizabeth Ryan winner over Heiss in Seabright tennis tournament. Page 9, Part I.

THE CITY. County arranges to acquire more sea frontage at Manhattan Beach. Page 1, Part II.

Mrs. McPherson identifies pictures of hut in which she asserts she was held captive. Page 1, Part II.

Million-dollar arson ring is charged following arrest of five business men. Page 8, Part II.

Judge in giving girl $10,000 judgment in attack case excoriates two movie cowboys. Page 2, Part II.

Gangster slayer exonerated by Coroner's jury on plea of self-defense. Page 2, Part II.

Sir Joseph Carruthers, former Premier of New South Wales, visits here with family. Page 8, Part II.

Films are quoted in asserted county forgery and fraud plot. Page 2, Part II.

Partridge return to Senate declared aided in Utah by farm and civic leader. Page 4, Part II.

Federal depot cost estimates feature Railroad Commission hearing. Page 1, Part II.

Commissioner Gadd serves notice of personal liability on Council committees. Page 1, Part II.

Obstructors advocate less clothing on 2nd girl with perfect back. Page 1, Part II.

PACIFIC SLOPE. Five men trapped by brush fire in Alameda county. Page 2, Part I.

Old "will" of Hopkins is filed in $300,000,000 estate fight. Page 3, Part I.

Director Hecke praises Governor's policy in administration of Agricultural Department. Page 3, Part I.

Witnesses in trial of Gaines, charged with murder of daughter, liken figure at scene of crime to girl's father. Page 4, Part I.

GENERAL EASTERN. Coolidge hands off in Mexico religious policy made known. Page 1, Part I.

Weather forecasters in Chicago promise more hot weather for Chicago and vicinity. Page 1, Part I.

Tennessee voters defeat Scopes's evolution trial counsel and judge. Page 1, Part I.

Iowa Republicans nominate dark horse as candidate to succeed Senator Cummins Page 1, Part I.

Young mechanical engineer admits torturing mother to death, because of her health. Page 2, Part I.

FOREIGN. Balkan peace threatened as nations send ultimatum to Bulgaria. Page 1, Part I.

Ambassador Sheffield delivers note to Mexico demanding showdown on land and petroleum laws. Page 1, Part I.

Unofficial peace moves between the Mexican government and Catholic church fail. Page 2, Part I.

Opposition forces Poincare to postpone ministers' debt parley. Page 3, Part I.

Germans discover new dirigible motor fuel, a carbureted hydrogen gas. Page 4, Part I.

Historic Xitinga mine in Mexico purchased by French interests. Page 8, Part I.

REMEMBER THIS
—H.M. STANSIFER

There is a lot of human nature in the dog that runs to catch a train; but what would he do with it if he caught it?

Accusations in Colombia House Futile

BOGOTA (Colombia) Aug. 6. (Exclusive)—Efforts to discredit the outgoing administration of President Pedro Nel Ospina are seen in the accusation before Congress by Representative Veas of participation in the oil pipe line recently constructed by the Tropical Oil Company from Barranca and Bermeja to Cartagena at a cost of $40,000,000.

The efforts have proved futile for it was shown that under the circumstances, in the face of bitter political opposition to the steps taken, it was the only arrangement that could have been made to carry through successfully the most important project in the country.

Dr. Mendez will be inaugurated president of Colombia tomorrow.

The Movies Don't Know What Slow Motion Is!

UTAH HORSE RACING LAW HELD LEGAL

Existence of Pari-Mutuel Betting Ruled Not Factor by State Supreme Court

SALT LAKE CITY, Aug. 6. (Exclusive)—The Supreme Court of Utah today upheld the Redd horse racing law, enacted two years ago. The decision holds the act is legal and that horse racing is not a game of chance. The case went up to the Supreme Court from the District Court on an adverse decision against the Utah Horse Breeding and Racing Association, brought by the city, in which the pari-mutuel system was attacked as gambling.

The Supreme Court holds that the pari-mutuel element is not a factor in the case. On this phase the decision reads. "The real bone of contention here is the conducting of horse racing under pari-mutuel system. The pari-mutuel system performs no function in determining the game. The result of the race is determined by the race itself and not by any machine or device. Everything being equal, the fastest horse will be the first to reach the goal."

The decision concludes "that having found that horse racing under the pari-mutuel system is not a game of chance, and not inhibited by the question of whether it shall be authorized by law is purely a matter of legislative policy, a rightful subject of legislation."

SALT LAKE CITY, Aug. 6. (AP)—A racing meet will be held at the State Fair Grounds, with the opening date Labor Day, and lasting for about 30 days, continuing through State Fair Week, it was announced today after the decision of the State Supreme Court which held the Redd racing bill constitutional.

Japanese Pair Tied and Robbed by Bandit Duo

AUBURN, Aug. 6. (AP)—Reminiscent of the early days are the exploits of two or more modern "bad men" who held a couple captive this morning and robbed two places in the Penryn and Loomis districts.

The bandits left their crippled car for a light machine owned by K. Shemezu.

It was at the Shemezu place near Penryn that the couple were held captives. Two men entered the couple's bedroom brandishing pistols. Both Shemezu and his wife were bound to the bed with the bedding. The robbers then made themselves at home, took $14 in cash, a gold watch and left in Shemezu's car.

Previous to this visit the bandits looted another Japanese ranch-house near Penryn and still earlier held up G. Hira at his home near Loomis. All of the visits were in daylight hours.

Santa Barbara Region Rocked by Earthquake

SANTA BARBARA, Aug. 6. (AP)—A sharp earthquake shock was felt here at 9:41 o'clock this morning. No damage was done.

VENTURA, Aug. 6. (AP)—A sharp earthquake, lasting nearly half a minute, occurred here at 9:43 o'clock this morning. No damage was reported.

VOTERS SLAP EVOLUTIONIST

Tennessee Beats Scopes's Counsel and Deposes Judge; Gov. Peay Leads for Renomination

NASHVILLE (Tenn.) Aug. 6. (AP)—Dr. John R. Neal, senior counsel for John T. Scopes in the evolution trial at Dayton, and Judge John T. Raulston, fundamentalist and presiding judge at the Scopes trial, were among the defeated candidates in yesterday's State primary and county elections.

Dr. Neal was a candidate for the Democratic nomination for the Governorship, but was far outdistanced by his two opponents. Returns tonight accounted for only 1224 votes polled for him. Judge Raulston, Republican, was defeated in the judicial election in the Eighteenth District by Leslie R. Duir of Jasper. Duir is a minister's son.

LIBERAL PROGRAM

Dr. Neal made his primary campaign on a liberal program favoring referendums on prohibition and the opening of motion-picture theaters on Sundays. He also favored repeal of the antievolution bill, which Gov. Peay signed and Hill McAllister, the other opponent, sponsored when it was up for enactment.

Walter White, the Republican candidate for Governor, also took an active part in the Scopes trial as prosecutor for Rhea county, where the trial was held.

Unofficial returns tonight from 1842 of the 2195 precincts showed Gov. Peay holding a lead of nearly 5000 votes over State Treasurer Mc-Allister for the Democratic nomination for Governor.

Peay had 87,653 votes and McAllister, 82,687.

OTHER RESULTS

Gov. Peay, who took the leadership early today as reports from the rural districts drifted in, maintained his advantage as additional returns were received from the outlying sections and the mountain districts.

Headquarters of both candidates, however, issued equally optimistic statements tonight. The Democrats will be opposed by Walter White, Republican nominee, who had no contest in the primary.

On the face of unofficial returns, Finis J. Garret, minority house leader, was renominated in the Democratic Congressional primary in the Ninth District and B. Carroll Reese won the Republican nomination in the First District, the only two Congressional contests.

LATE OKLAHOMA RETURNS ADD TO LEADS

OKLAHOMA CITY, Aug. 6. (AP)—Belated returns from Tuesday's primary election, straggling in tonight, served only to increase the pluralities of the various nominees.

Defeat of Charles D. Carter, veteran Representative from the Third Oklahoma District was the chief concrete development of the day. Mr. Carter today conceded defeat for the Democratic nomination by a margin of 1300 votes and wired congratulation and promise of support to his youthful opponent, Wilburn Cartwright of McAlester. Cartwright, a former State Senator, is 33 years of age. Mr. Carter has served in Con-

(Continued on Page 2, Column 8)

DARK HORSE SENATE CHOICE

Iowa Republicans Select Sioux City Attorney to Succeed Cummins When Deadlock Threatens

DES MOINES, Aug. 6. (AP)—David W. Stewart, a Sioux City lawyer, is the choice of the Republican party of Iowa for the unfinished United States Senate term of the late Albert B. Cummins. He will go before the voters in the November election as the candidate for the short term, while Col. Smith W. Brookhart, the party's primary nominee, will run for the full six-year term.

Stewart was nominated late this afternoon on the third formal ballot of the party's special convention. His selection was hailed on all sides as a happy compromise between the forces of Col. Brookhart, who sought the short-term nomination for their leader, and the group of party "regulars" who went into the convention determined to block the Brookhart boom and if possible to nominate a man who had stood close to Senator Cummins during the latter's long service.

STRENGTH SURPRISING

The unexpected strength of Stewart proved a surprise to all factions working for other candidates. He left his home in Sioux City yesterday with little thought of going before the convention and the Woodbury county delegation launched a boom for him only this morning, more as a complimentary move than in the hope of success.

But as the voting progressed and the candidates whose names have been before Iowa voters on numerous occasions in the past failed to rally the strength anticipated the delegates began looking about for a man who would break what appeared to be an approaching deadlock, and Stewart, the outsider and a comparative youngster in Iowa politics, proved to be the man.

Stewart himself was so surprised that he scarcely realized he had stepped into a convention without an organization, except the local support of his own county, and defeated men like Brookhart, Burton E. Sweet, former Congressman Charles J. Bradshaw of Des Moines; Howard J. Clark, Des Moines; former Governor N. E. Kendall, Col. George French of Davenport, Dan Turner of Corning, and H. O. Weaver of Wapello—all veteran campaigners.

AIDE TO COOLIDGE

Stewart, a graduate of the University of Chicago law school and a former school-teacher and athletic coach, is head of the Sioux City Chamber of Commerce. He has been interested in municipal politics in his home city and managed the Coolidge campaign in the northwestern

(Continued on Page 2, Column 6)

THE WAR OF THE KILLERS

Two more victims of the desperate war between Los Angeles hijackers and rum smugglers have been dropped by gangsters' bullets. The dead men lived in momentary expectancy of their fate yet they scorned to run away from it. The killers in turn expect to "get theirs."

The secrets of this feud between the underworld gangs constitute a unique phase of crime in America. "The Rum Runners," a series of articles on the liquor traffic in Southern California being published in the Sunday Times, gives the inside story of the war. Tomorrow's article will deal with the identity of the smuggler chiefs.

MORE HEAT PROMISED

Chicago Suffers From Weather

Three More Die, Making Total of Sixteen in Short Period

Relief Promised Texas; Kansas Temperature Continues High

CHICAGO, Aug. 6. (Exclusive)—More hot weather; lots of it!

Such was the weather man's prediction. Despite the relief afforded Chicagoans late yesterday, before the day was over they were mopping the perspiration once more.

Three deaths from the heat occurred today. Atop a loop-bound motor bus Nathan Simon, 60 years of age, collapsed and died within a few minutes. Patrick McGonigle collapsed while at work on the second floor of a building under construction. He fell to the ground, fracturing his skull, and died at a hospital. Joseph Urbanick, 71 years old, a laborer employed by the city, died supposedly from heart disease superinduced by the heat.

These deaths bring the total for the last three days to sixteen.

"The trouble is," Prof. Henry J. Cox of the Weather Bureau explained, "Chicago happens just now to be in between two heat waves of even greater intensity than the one she is experiencing. The discomfort is increased by the excessive humidity of the atmosphere."

The heat wave west of the Mississippi was even more intense than here. Hot winds swept the State of Kansas and scores of deaths were reported, one in Kansas City. A new record for the year was established at Kansas City, where the thermometer stood at 100. Salina led the State with a reading of 109. Sixteen points in the State reported readings of 100 or above. A water shortage was seriously threatened.

There were also hot winds in Texas and Oklahoma. The highest point in the latter State was 106 at Tulsa. Fort Worth led in Texas with a temperature of 102.

RELIEF PROMISED POINTS IN TEXAS

DALLAS, Aug. 6.(AP)—Prospect of some relief from heat permeating Texas for the past few days was held out today, when the weather bureau promised thundershowers. No deaths assigned to heat have been reported thus far but a few prostrations have occurred.

Exact reports of today's temperatures were not available but indications are that the hundred-odd marks reached yesterday in several cities were repeated today.

HEAT AND CHOLERA KILLING CHINESE

SHANGHAI, Aug. 6. (AP)—It is unofficially estimated that 1000 Chinese are dying daily from cholera and the excessive heat. With the epidemic at its peak, today was the hottest day in thirty years. The temperature reached 102.2 Few foreigners are affected.

One Flyer Dead, Other May Die in Dual Crash

RANTOUL (Ill.) Aug. 6. (AP)—One flyer was killed at Chanute Field here today and another who flew to his assistance crashed down beside him, receiving injuries expected to prove fatal.

First Lieutenant C. E. Partridge, Chicago, was flying at a height of 500 feet when his biplane went into a tail spin and fell.

Flying Cadet Harold C. Wilson of Selfridge Field, Michigan, flew his plane to Partridge's assistance, went into a side slip at the same place and altitude, and crashed less than 150 yards away. Wilson was taken from the wreckage unconscious. Partridge was dead when extricated.

Lieut. T. R. Wolf, Chicago, Wilson's passenger, was injured seriously.

Bermuda Gale Halts Harbor Ferry Traffic

HAMILTON (Bermuda) Aug. 6. (AP) A gale, which began yesterday afternoon, at times reaching hurricane velocity, is sweeping Bermuda today.

A few small pleasure craft in the harbor have been swamped and ferry service between Hamilton, Paget and Somerset has been stopped.

Some damage was caused to building operations under way on the Hotel Princess and power and telephone service in the outlying sections has been impeded.

ANASTASIA'S MILLIONS IN SAD PLIGHT

Leeds Riches Dwindled at Death of Princess to Mere $2,500,000 in Gems

NEW YORK, Aug. 6. (Exclusive)—The $40,000,000 inherited by Anastasia, Princess of Greece, on the death of her husband, William B. Leeds, the "tin-plate king," had dwindled at her death, Aug. 29, 1923, to slightly over $2,500,000, chiefly invested in gorgeous jewelry, it was revealed today when an accounting was filed by the United States Trust Company, coexecutors with Mrs. Margaret Stewart Green of Mont Clair, N. J.

Set against the total amount of 2,582,331 were debts, administration and other expenses amounting to nearly $1,000,000. Litigation, taxes and insurance in connection with the importation of the Leeds pearls, which sold for $800,000, alone amounted to $280,777.

The chief beneficiaries under Anastasia's will are Prince Christopher of Greece, her second husband, and Mrs. Margaret Stewart Green, who receives the residuary estate, including jewelry.

The principal jewelry mentioned consists of a pearl necklace with forty-three pearls which sold for $720,000; the larger necklace with sixty-seven pearls, which sold for $800,000 and an emerald and diamond collar which brought $643,275.

The latter blazing piece was the adornment which Princess Anastasia, it is said, was requested not to wear at the court of King George of England.

William B. Leeds of Oyster Bay, Princess Anastasia's son, who married Princess Xenia of Greece, received no substantial provision under the will, it being explained he was amply provided for. He received $7,000,000 under the will of his father.

It was generally rumored the Princess had spent $10,000,000 financing the return of King Constantine to the Greek throne.

GANGSTERS AGAIN ADD TO SCALPS

Chicago Policemen Facing Wall of Silence as Two Bootleggers Go to Death

CHICAGO, Aug. 6. (Exclusive)—Gangland went gunning again late last night and today, with the result that two additional scalps hang on the tepee and the police are up against the usual impenetrable wall of silence.

Today's victim was John "Mitters" Foley, bootlegging pal of Ralph Sheldon and quite as picturesque a gunman as his chief. Foley was driving slowly in his car when four killers in a large automobile swept down upon him and filled his body with slugs from a sawed-off shotgun. Evidently he had sensed his impending fate, for he was in the act of leaping from his car en the deadly fusillade opened. He managed to stagger to a vacant lot, where he died.

Foley died as he had lived—by violence. Until he entered the bootlegging business he was a slugger for labor unions. His brother admitted this evening that Foley was business agent for the Ice Cream Drivers' Union but also carried a side line of beer running.

The man slain last night was Milan Dylick of Hazel Crest and the police believe he paid the penalty for giving information against bootleggers. Dylick was shot through the heart as he sat at an open window of his home. His wife and four children witnessed his death.

PRINCESS OF ITALY GIVES BIRTH TO BOY

RACCONIGI (Italy.) Aug. 6. (AP) Princess Mafalda of Italy, second daughter of the Italian Sovereigns and wife of Prince Philip of Hesse, today gave birth to a boy.

DEEPEN COLUMBIA CHANNEL

ASTORIA (Or.) Aug. 6. (Exclusive) Deepening of the Columbia River channel off the Port of Astoria docks has been started by the port dredge Natoma, which is just out of drydock.

HANDS OFF IN MEXICO

Coolidge Policy Announced

President Feels Conflict of Church and State Purely Domestic Matter

Spokesman Also States Stand on Reported Soviet Plan to Send Commission

PLYMOUTH (Vt.) Aug. 6. (Exclusive)—President Coolidge made known today a policy of hands off with relation to the conflict between Church and State in Mexico.

The only question that concerns this country, in his opinion, is the protection for American citizens. He feels Mexico is dealing with purely a domestic matter, he does not contemplate interference because of sympathy with either of the contending divisions of the southern republic.

President Coolidge's announced policy, made by an official spokesman, follows the petition of the Supreme Council, Knights of Columbus, yesterday, asking the President and State Department to put an end to this ignominious contempt which has been shown by Calles for Americans' appeal and to resolutely demand protection for American citizens.

According to the spokesman, the President has received no reports of offenses against Americans in Mexico in connection with the conflict between the government and the church. The President cannot speak for the State Department, the spokesman added, explaining that the Department is the proper place for the lodging of such protests.

He believes it would be improper for this government to step in unless there would be some violation of treaty obligations. There was no reference in the spokesman's remarks to the Knights of Columbus petition, but it was assumed the President had read it in the morning papers.

RUSSIAN REPORTS

The Presidential spokesman today commented on reports that the Russian government is contemplating sending a commission to the United States to pave the way for recognition by this country. It was emphasized that not only has the President heard nothing of the reported desire of the present regime in Russia to settle or recognize its debt, but that the present situation between the two countries calls for no negotiation.

The soviet government, it was pointed out, passed an ordinance repudiating the Russian debts. If the Russian government now wishes to deal with the United States, the President feels all it has to do is to repeal this ordinance. He thinks any advance negotiations are unnecessary and the inference in the remarks today was that they could accomplish nothing.

FISHING EXCURSION

This morning the President decided to try in his old home surroundings the fisherman's luck which has been with him in the mountains, and accompanied by E. W. Starlin of the secret service detail, he went to Piney Brook, which flows through Piney Hollow, where the first Colonial settlers who came to the Plymouth district built their cabins. The brook cuts along the base of the mountains within a few hundred yards of the Plymouth cross roads.

Mr. Coolidge wore a business suit, white collar and straw sailor hat. When he reached Piney Brook he cut a long willow stick, which it was assumed he intended to use for a pole, but apparently changing his mind he took a rod brought by Starlin. It was his first fishing excursion to Piney Brook since the holidays from Black River Academy, which he attended as a boy.

The President had fair luck, making several catches, but all the fish pulled from the brook were small and were tossed back. Cameramen were not permitted to make pictures of the fishing scene and a group of picnickers with cameras who sought

(Continued on Page 2, Column 3)

MEXICAN SHOWDOWN ASKED

American Ambassador's Note Calls for Facts on New Petroleum Laws

MEXICO CITY, Aug. 6. (AP)—Ambassador Sheffield has delivered a new United States note with reference to Mexico's petroleum and land laws to the Mexican Foreign Office, it was learned today from circles close to the Foreign Office. The American Embassy has refused to affirm or deny the existence of the note.

In well informed circles it is believed that a revival of the discussion may mark the last word of the United States before the departure of Ambassador Sheffield on August 13 for a vacation in the United States. It is thought that the purpose of the note is to get the final cards on the table to put the Ambassador in a position to take up the matter with President Coolidge and Secretary of State Kellogg.

STATE DEPARTMENT SILENT ON MEXICO NOTE

WASHINGTON, Aug. 6. (AP)—State Department officials refused to comment on the most recent communication sent to Mexico City in connection with the prolonged diplomatic discussion of the new Mexican petroleum and land laws. It had been expected for some time, however, that the department would forward such a communication to be presented at the Mexican Foreign Office by Ambassador Sheffield before he started home on his annual leave next week.

The last communications with the Mexican government in relation to land and petroleum laws as they affect the rights of American citizens in Mexico were exchanged nearly four months ago. At that time it was indicated that the discussion had resulted in a relatively satisfactory understanding as to the major points involved, but there remained a few minor questions to be threshed out.

Since than the Mexican government has promulgated a decree supplementing the regulations originally put out for the enforcement of the new oil law.

Presumably, the American point of view with regard to it is included in the communication Ambassador Sheffield has presented to the Foreign Office.

It was made clear at the department that the new note has nothing to do with the religious crisis in Mexico and is confined strictly to a discussion of American rights which are or might be jeopardized by the petroleum and land laws.

OVERTURES IN MEXICAN CHURCH WAR COLLAPSE

Intermediaries Are Unsuccessful in Efforts to Bring Government and Catholics Together

MEXICO CITY, Aug. 6. (AP)—Both in Mexico, the efforts of would-be peace intermediaries having failed, apparently are prepared for an indefinite endurance contest. The propaganda campaign is being continued, but it is much more apparent on the side of the government supporters who, under the leadership of the regional Confederation of Labor and political groups, are touring the nation, addressing the people and issuing literature with the object of convincing the men and women of the country that the government's attitude is the proper one.

The newspapers are extremely cautious. They do not touch on the religious situation editorially, and print only meager news items, the proprietors fearing arrest or closure of their plants.

Catholic leaders announced they would not have a representative tonight at the Mexico City Theater when a government supporter talked on the religious question. Heretofore these debates have been drawing great crowds, government officials and leading Catholics presenting their respective arguments, and the government broadcasting the speeches of both sides. It is understood that the decision of the Catholic leaders not to debate tonight was taken because of an belief that the debates might lead to clashes. Government representatives spoke, nevertheless, the "debate" becoming merely a presentation of the government's side.

General speculation is centering on how long the economic boycott designed by the League for the Defense of Religious Freedom, can continue, and how serious it can become. From many sections of the republic, reports have come in that Catholics are making only the most necessary purchases, in the hope of compelling the government to revise the religious regulations. Many business houses, whose business already was depressed before the religious situation developed, say that they are beginning to feel the reduction or cessation of purchases.

CHURCH RETURNED

Gen. Aanaya, military commandant in Puebla, reports that Father Juan Marin, a Catholic priest in charge of the Church of Santa Ines, notified the authorities of his readiness to adhere to the government's religious regulations and register with the municipal authorities. Thereupon it was ordered that his church be returned to him.

Puebla dispatches say that unknown persons have robbed the Church of San Francisco, one of the richest churches in the State of Puebla. The thieves took gold and silver ornaments, the church vessels, candlesticks and other valuable articles, said to be worth many thousands of pesos.

DOZEN PERSONS KILLED

About a dozen persons have been killed in recent clashes in various parts of the republic growing out of the religious situation, according to reports received by the Mexican episcopate.

The episcopate's information is that five Catholic civilians and several soldiers were killed at Guadalajara Tuesday in a battle in front of a church which Federal troops were occupying; that two persons were killed and another was wounded outside the church of Jesus at Guadalajara in a clash between Catholics and police. At Tlajomulco, a small town near Guadalajara, there was a similar clash in which several persons were killed, but no details are given. In another village, Cuvula, it is reported that a crowd killed the district judge, who was attempting to make an inventory of the treasures of the parish church.

CHURCH PERSECUTION IN MEXICO DENIED

SAN FRANCISCO, Aug. 6. (AP)—An opinion that advantage has been taken of the sensational side of the religious situation in Mexico, and that only one aspect of the problem has been presented was expressed here tonight by Aaron Saenz, Minister of Foreign Affairs of Mexico, in connection with answers to written questions submitted to him by newspaper men.

"There is no persecution on the part of the government," the statement read, "but the attitude of a subversive character that the different religious elements have been assuming in Mexico has compelled the government to enforce what the provisions of the Mexican law establish on this question, starting with the fundamental principle of absolute separation between the church and the state.

"The government of President Calles has been entirely and absolutely devoted to an intense reorganization, facing the solution of important national problems.

LAWS NOT RECOGNIZED

"In the midst of these circumstances the high dignitaries of the Catholic Church have publicly refused to recognize the present constitution and have publicly urged the people to disobey it. This unexpected attitude on the part of the Catholic Church has compelled the government to act in an energetic manner in order to uphold the principle of authority and to enforce the constitution of the country.

"The closing of Catholic churches has not been ordered by the government, but by the church itself. Therefore, if religious services have been suspended, it is owing exclusively to the attitude of the church. A very evident proof that the government does not persecute religion, is the fact that there are other religions in Mexico which have met with no conflict or difficulty because the followers of other religions are complying with the laws of Mexico while the Catholics pretend to direct their activities toward the establishing of a political state of affairs to oppose the laws of the country."

QUESTIONS SUBMITTED

Several of the questions submitted to Senor Saens, and the written answers to them follow:

"When do you believe the Catholic Church will accept the government's decrees?"

"I do not know when the Catholic Church will accept the government's regulations, but I can assure you that as soon as the laws of Mexico, which as far as religion is concerned, were enacted in 1857 to 1859 and which were known as the Law of Reform are obeyed and complied with, there shall be no further remaining conflict. The government wishes only respect for the laws, with no interest whatsoever for any particular creed or religious principle.

"The government respects all religious creeds and does not interfere with any, allowing all to be practiced in so far as they comply with existing laws."

"Does confiscation of church property mean that the government will dispose of it in some other way?"

"In Mexico, there has been no confiscation of any church property, because such property does not exist. Ever since 1857, all of the churches have been maintained as the property of the state, the government allowing the various religions the use of these churches for the exclusive practice of their creeds."

"It has been reported that the church position has been inspired by the Russian soviet government. Do you believe this to be the case?"

"I do not even consider it necessary to answer this question, because it is so absurd that no one can possibly compare or connect the affairs of Mexico with the soviet government of Russia."

Senor Saens arrived in San Francisco early today, accompanied by S. Manuel Reachi, Mexican Consul, and two secretaries. He said that his visit is of a strictly private nature and for the exclusive purpose of taking a rest.

DEMAND RIGHTS GUARANTEED THEM

WASHINGTON, Aug. 6. (AP)—Catholic bishops and priests in Mexico are demanding the rights guaranteed to Mexicans under the National Constitution of that country, Father John J. Burke, secretary of the National Catholic Welfare Conference, said in a statement today.

Referring to reports that the bishops had appealed to President Calles for restoration of their citizenship, Father Burke said the reason was apparent, adding:

"What are the civic rights denied to Mexican bishops and priests? They are denied the liberty of speech, press, of assembly and petition, equality before the law and trial by jury, the right to prosperity either as individuals or as corporations, the right to vote and hold office. They are denied the right to exercise their profession, excepting under sufferance and by executive clemency of not only Federal officers, but of every village authority.

"In the enjoyment of what little law leaves to them, they are harassed in countless ways.

TYRANNICAL PROVISIONS

"To refer only to the decrees published during July by Calles, the native-born Mexican priests are subjected to the following tyrannical provisions:

"'The civil authority usurps the right to determine the qualifications right to determine of one entering the ministry.

"'Requires a priest teaching in an incorporated public school to teach only laical ethics, etc.

"'Makes it a criminal offense for a priest to found a primary school without authority from the civil authorities.

"'Requires that a private school be subject to the vigilance of the civil authorities in all matters of curriculum, textbooks, teaching personnel, etc.

"'Makes it a criminal offense for priests to live in community.

"'Establishes a censorship over the spoken word of the priest, whether uttered in public or private.

"'Abridge for the priest the right of assembly.

"'Nenies credit for studies made by the priest in a seminary.

"'Denies the freedom of the press.

"'Subjects all acts of public worship to a censorship exercised by the civil authority.

"'Prescribes the kind of clothes which priests may wear.

"'The civil authority usurps the right to commission the rectors in charge of parish churches.

"'By confiscating all buildings used as churches, schools, benevolent institutions, parishes, rectories, etc. and denying the right to acquire others, reduces the exercise of the religious ministry to absolute dependence upon the clemency of the Federal and village officials, and,

"'Subjects the minister to the tyranny of every village authority in Mexico.'"

"HANDS OFF" IN MEXICO STRIFE

(Continued from First Page)

to get a snap of the President were requested by secret service men to refrain from attempting it. They complied with the request.

GATHERS BERRIES

While the President was fishing, Mrs Coolidge, accompanied by James Haley of the secret service, went to Herbert Moore's pasture near Plymouth and gathered a quart of blueberries which were used for pie. She wore a light-checkered dress and walked through the fields with an easy swinging stride, obviously pleased with the outing.

A group of small children from Detroit and Boston pushed past the line of tourists at the Cilley store this morning and Mrs. Coolidge's attention was attracted when Angus McCauliey, deputy sheriff, called them back. She talked with the children and showed off Prudence Prim, her white collie. Mr. Coolidge let it be known today he will remain in Plymouth until Monday. He will go directly back to the White Pine camp in the Adirondacks. He is anxious to attend services Sunday afternoon in the little Plymouth church, directly across the road from his boyhood home.

ARIZONA PUBLISHER SUCCUMBS AT GLOBE

GLOBE (Ariz.) Aug. 6. (AP)—James N. Purdum, president of the Copper Belt Printing and Publishing Company, and publisher of the Arizona Record, died here today after an extended illness. Funeral services and burial will take place at Hollywood, (Cal.).

MINISTERS SIFT MEXICAN STRIFE

American Protestants and Priests Hold Parley

Investigators Seeking Light on Calles's Stand

Episcopate Questioned on Significance of Law

MEXICO CITY, Aug. 6. (Exclusive) Mexico's religious issue, which threatens serious trouble as a result of the break between the Catholic authorities and President Calles's government, was discussed for two hours last night in a "frank, open and unbiased" manner between a delegation of Mexican priests, headed by Bishop Pascual Diaz, secretary of the Mexican Episcopate, and thirty-two American men and women investigators who are here with the approval and help of the government to gain "first-hand knowledge of the political, industrial, educational and religious conditions."

The party, headed by Dr. Alva W. Taylor, national executive of the Social Services Commission, Church of Disciples of Indianapolis, Ind., has been here the past eight days during which time the members have interviewed Cabinet Ministers, government officials, prominent Mexican and foreign business men.

They plan upon their return to the United States to disseminate such information as is gained here in universities, newspapers, pulpits, public forums and lecture halls. The party is being welcomed by the Mexican government which has detailed a number of officials to aid the members in gathering the desired information. Seven of the group are Protestant ministers of various denominations who were granted special permission by President Calles to enter Mexico. There are no Catholics in the party.

TWELVE QUESTIONS

Twelve questions were presented to Bishop Diaz by Dr. Taylor. To the first question, "In what respect do antireligious clauses in the constitution make the existence of the church impossible?" was made the reply in substance that the constitution attacks the church's divine origin, its objective, its priests and its property as well as all those means which the church enjoys in all civilized countries to sustain its existence. The constitution explicitly disowns any recourse to the courts on the part of the church and authorizes Federal authorities to interfere in matters of cult and discipline. This was followed by a lengthy explanation of the various paragraphs of Article 130 to which the church objects.

The second question reads:

"From the letter of the Archbishop (Mora Y Del Rio of Mexico,) we understand that certain acts ordered by God are made criminal by law. What are these acts?"

Bishop Diaz replied that compliance with our religious oaths made obligatory by the laws of God; public worship approved by God and ordered by Him, and religious teachings, that duty of parents to educate their children in the truth of Catholic dogma and Christian morality have all been penalized as crimes."

The third question dealt with the status of present political leaders in the Catholic church, asking if they had been excommunicated.

AUTOMATICALLY OUSTED

The episcopate, the answer says, has not applied any special excommunication, but certain persons who have violated the canon law are excommunicated automatically.

The fourth question asks if Catholic children are forbidden to attend public schools; its answer is that ecclesiastical law forbids attendance at any school where moral or religious perversion is known to exist.

The fifth question relates to certain police regulations posted in churches; the sixth, how many church schools are closed and how many children thus are deprived of education. About fifty schools, averaging 150 pupils each, it is answered, with the addition that if all the schools are closed as threatened, 2,500,000 children will be affected. Answering the seventh question, it is declared virtually all ecclesiastical property has been confiscated.

The eighth question asks what Catholic citizens can do, legally, to bring about a change in the modifications. The answer is, that President Calles might be convinced he has exceeded the powers of his office, and that the constitution may be amended by the methods the constitution provides. The ninth asks how many priests and nuns were deported; it is answered that 300 priests have been deported and thirty nuns, though 500 have virtually been forced to leave the country.

"How many priests, nuns and laymen have been imprisoned?" is asked in the tenth; the answer given is, two bishops (of Hueuetla and of Tacambaro) two or three priests, no nuns, and for a brief time many laymen though most have been freed on ball.

The eleventh asks why the church does not desire priests to register; the answer is that registering makes them responsible to the civil authorities in regard to religious discipline, which cannot be subordinated to laic power.

The twelfth asks how it is possible for the church to function under such conditions; the answer given is that it is not possible under the present constitution.

In addition to the written questions and answers, each point was discussed orally between Bishop Diaz and the investigators, leaving few phases of the conflict untouched.

Call for Aid by Vessel Heard at Naval Station

NEW YORK, Aug. 6. (AP)—The Naval Communications Bureau tonight reported the receipt of an SOS call from the steamer Antonio, somewhere off Bermuda.

All broadcasting stations were ordered shut down until definite location of the distressed vessel could be established.

The Antonio, a British vessel of 3168 net tons, sailed from Hampton Roads August 3, for St. Vincent, Cape Verde.

The gale of hurricane proportions was sweeping Bermuda today, interfering with shipping.

FIRE DESTROYS FACTORY

OAKLAND, August 6. (AP)—Fire of undetermined origin virtually destroyed the plant of the Sulmock Furniture Company here last night. The plant occupied an entire block. Damage was estimated at $200,000.

BRUSH FLAMES TRAP FIVE

Last Seen Between Main Blaze and Back Fire; Ranches and Club Lodges Periled

LIVERMORE, Aug. 6. (AP)—Five men are thought to have been trapped by a brush fire that is raging uncontrolled fifteen miles southeast of here. When last seen the men were between the main blaze and a back fire started in an effort to check it. The fire broke out last night in dry grazing land. It already has burned 12,000 acres and is menacing hunting lodges of the Pines Club and several ranches in the eastern section of Alameda county.

The blaze is being fought by 100 men. It is described as the worst in the county in twenty years.

SIX MILES OF TIMBER BURNED

REDDING, Aug. 6. (AP)—An area six miles long and a mile wide has been burned over by a fire that was nearly under control tonight four miles west of Weed. The principal damage was the destruction of two barns and some fencing. Three hundred men are fighting the blaze.

FOREST RESERVE FIRED BY INCENDIARY

SAN FRANCISCO, August 6. (AP)—The torch of the incendiary has set the Klamath National Forest aflame in nineteen places, the headquarters of the United States Forest Service reported here today, and hundreds of fighters have been called out to keep these fires in check.

Other fires were burning in the Shasta, California, Tahoe and Stanislaus national fertsts, and two great conflagrations were reported outside the national forest areas. One of these outside fires swept the settlement of Priest, near the Hetch Hetchy Valley, yesterday, but was reported under control today.

The Klamath fires are at Camp and Ulatt Horn Creeks and along the Deer Creek ridge, which is in the Yreka section. They are expected to combine into two great fires, and the Forest Service has ordered out an airplane from San Francisco and another from Eugene, Or., for patrol work.

In the Shasta forest a fire near Deetz was reported under control by the Forest Service, after sweeping over 6000 acres. There were 350 men still holding the line there. This fire has destroyed ranch property valued in excess of $10,000. There is a new fire on Doney Creek, outside the forest area.

In the Tahoe forest the Sagehorn Creek fire has been controlled after sweeping 2500 acres, and the fire between Goodyear and Downieville in that forest was also under control.

A fire north of Upper Lake in the California forest was still out of control today after burning for two days. In the Stanislaus forest the Bower Cave fire was controlled after burning over 3000 acres.

District Forester Show and Assistant District Forester Deering, in charge of the Forest Service headquartres here, left for the California forest today to direct fire-fighting activities there.

The incendiarism in the Klamath, is said by the Forest Service to be due to the practice of white and Indian settlers to burn off brush land to aid grazing. These incendiaries usually select the time of year when the fires will be most widespread and destructive.

SUN OBSCURED BY SMOKE OF FIRES

THERMOPOLIS (Wyo.) Aug. 6. (AP) Smoke from the forest fires in Montana and Idaho has swept over Central Wyoming to such a degree that the sun was practically obscured here today.

TUOLUMNE FIRE PUT UNDER CONTROL

MODESTO, Aug. 6. (AP) — After wiping out the old mining town of Priest at the summit of Priest Hill, leaving nearly 100 persons homeless, in addition to doing damage estimated at $10,000 to Hetch Hetchy property, the stubborn brush fire, which has razed hundreds of acres of land in Tuolumne county, was brought under control today. Unless the wind shifts the blaze was expected to be extinguished by tonight. The property loss at Priest, which includes the burning of a fifty-room hotel, is estimated in excess of $30,000.

The head works and Penstock of Priest reservoir, which supplies water for Moccasin Creek powerhouse, a part of San Francisco's power system, and several Hetch Hetchy buildings nearby were burned, according to reports received here by Pacific Gas and Electric Company officials.

Eighteen houses and a garage were destroyed yesterday at Priest as well as the famous old hostelry.

For a time Big Oak Flat was threatened. Fanned by a brisk wind and burning on a six-mile front, the flames ate their way to the back yards of Big Oak Flats residences.

SPREAD OF FIRE IN TRUCKEE HALTED

RENO (Nev.) Aug. 6. (AP) — The eastward sweep of the fire north of Truckee was halted last night by the force of 200 men from Hobard Mills under the forest rangers, but the flames broke through the barrier and this morning were within 500 yards of the southern shore of Independence Lake. A twenty-acre experiment plot of the Forest Service, representing the labor of fifteen years, was destroyed.

RESIDENTS IN FLIGHT BEFORE FIRE

TACOMA (Wash.) Aug. 6. (AP)—Hopes of saving the town of Ashford, Mt. Rainier National Park terminal of the Tacoma Eastern Railway, virtually abandoned by residents who loaded all possible belongings into freight cars which moved them to National, hung today upon the railway's tank cars and fire-fighting equipment which were standing by, just outside the town.

FORESTS IN NORTH CLOSED

PORTLAND, Aug. 6. (Exclusive)—Almost 2,500,000 acres of national forest land in Oregon and Washington have been closed this summer as an emergency forest fire measure, according to a forest service statement just issued. The statement gives as reasons for these closures—"the extremely dry conditions starting early in the season, the large number of lightning fires, and the need for preventing man-caused forest fires."

Only areas of specially high fire hazard have been closed, which is relatively only a small portion of the total national forest area of 23,000,000 acres in the two States. In Oregon, 38,000 acres have been closed to smoking, 2880 acres to camping, and 149,800 acres to all forms of use except under special permit. The total area closed in Oregon is 190,680.

Closures in Washington are; to smoking, 88,155 acres; to smoking and camping, 6960 acres; to all use except under special permit, 2,196,732 acres; total, 2,246,847 acres. Total for Oregon and Washington is 2,437,527.

The largest single closed area is the Chelan national forest in Washington. The entire forest, 1,914,672 acres, is closed, with the exception of certain designated camp sites. Other national forests in Washington having closed areas are: Snoqualmie, Olympic, Columbia, Colville, Rainier, Wenatchee, and Mount Baker. In Oregon, closing orders have been issued for parts of the Cascade, Santiam, Mount Hood, Deschutes, Wallowa, and Umatilla national forests.

In closing these national forest areas to public use the forest service acts under authority of trespass regulations of the United States Department of Agriculture and violations are prosecuted accordingly, it is said. Closing orders remain in effect until the end of the fire season. The forest service statement urges that persons planning to visit any of the national forests listed get in touch with the local supervisor or ranger to find out the exact location of the closed areas.

PUDDINGSTONE DAM CAMP THREATENED

SAN DIMAS, Aug. 6. (Exclusive)—A brush fire which for a time threatened to destroy the construction camp at the county's Puddingstone Dam project was reported today by Deputy Warden Carter who was in charge of watchers stationed at the scene, following a two-hour battle late yesterday.

The fire, which spread over thirty acres of underbrush in the foothills one-quarter of a mile south of the dam, was spotted by the San Jose lookout who immediately reported it to Mr. Carter A crew of fifteen men was immediately dispatched to the scene and soon had the flames under control.

MONTANA AND IDAHO FIRES CHECKED

MISSOULA (Mont.) Aug. 6. (AP)—Although several fires spread through the forests of Montana and Idaho during the night, and others combined to cause more dangerous conflagrations, reports to forestry headquarters here today indicated that the lines were being held on all sectors.

The two largest fires on the Flathead Forest, now burning over 50,000 acres, were said to be causing the most concern, and crews were being concentrated in an effort to hold the control trenches. Two other fires in the Flathead region were reported spreading, while six smaller blazes had been checked.

During the day fighters on the Kaniksu Reserve succeeded in getting control of the dangerous Quartz Creek conflagration. Seventy-five thousand acres are burning on this forest.

Flames crossed the divide from the Pend Oreille into the Kootenai reserve last night, and are reported spreading, although a desperate fight to hold them within control lines is being waged.

Wind drove the Collins Creek fires in the Clearwater Forest into Green Timber, extending the area now burning to 10,000 acres.

FIVE MINE EMPLOYEES ENTOMBED

Rescuers Work Without Halt to Free Victims of Slide in Kentucky Shaft

PADUCAH (Ky.) Aug. 6. (AP)—Rescue crews worked without let-up tonight to release five miners entombed in the Hudson Zinc and Spar Company's mine near Salem, Ky., thirty-five miles from here. The miners were trapped twenty-four hours ago when a great mass of earth slipped through an old cut above an abandoned working. The men were imprisoned on the 150-foot level and seventy-five feet from the mouth of the mine.

Belief among miners here tonight was that the rescuers probably would be able to reach the entombed men by tomorrow morning. No indication has come from the interior of the mine that gives hope that the men still are alive.

Rescue crews are handicapped by water which flooded the mine shaft immediately after the earth slide.

The entombed men are Roy James, 32 years of age; George Padillo, 35, B. B. Wilson, 25; Randolph Cobb, 22; Harry Watson, 24. All but Watson are married.

Two other miners, Alton Grisson and Dewey Wiggins, were in the mine at the time of the slide, but escaped.

JAIL-BREAK PLOT FOILED BY GUARDS

Chicago Prisoners Give Up Improvised Weapons as New Attempt Fails

CHICAGO, Aug. 6. (AP) — Another prison-break attempt was believed averted at the Cook County Jail tonight, when a corps of guards, acting on a tip, descended on Tier No. 3 and seized dozens of improvised weapons.

A double guard had been posted prior to the raid, to prevent the prisoners from disposing of the implements, but the weapons were tossed in a shower at the raiders' feet and the ownership of none was discovered.

Spoons whetted to razor edges, and a number of saws comprised the assortment which greeted the arrival of the guards.

Nonogenarian Crosses Nation in Automobile

ST. JOSEPH (Mo.) Aug. 6. (AP)—Across the continent in a motor car at the age of ninety-one is the experience of Mrs. Rachel Collins of Monrovia, Cal., who is in St. Joseph visiting her grandson, Federal Judge Merrill E. Otis.

Accompanied by relatives, Mrs. Collins spent last night at Hopkins, Mo., and will leave tomorrow for Hannibal. Her destinatino is Annapolis, Md.

STEWART WINS IOWA HONORS

(Continued from First Page)

part of the State in the last national election.

Addressing the convention after his nomination Stewart declared the Republican party should be the medium through which the Midwest should seek desired legislation and predicted that a united effort through that party for economic readjustment would meet with success. If elected, he pledged he will support the principles of true Republicanism. He termed himself "a very humble successor" to Senator Cummins, "the greatest man Iowa ever has given to the nation."

Before the convention set out to choose the party's nominee, the thousand delegates paid a touching tribute to the memory of the venerable Cummins, who died a week ago today.

A resolution praising his character and describing him as an outstanding champion of public rights whose life was a refutation of the idea that the youth of this generation did not face equal opportunity to reach great heights that prevailed years ago was read by James B. Weaver, Des Moines. The audience then stood in silence for the sounding of taps. The band played "Nearer, My God to Thee."

DEMOCRATS NOT ACTIVE

The Democratic party of Iowa will not nominate a candidate for the unexpired term of Senator Cummins, the State Central Committee announced tonight. Unless an independent files, Mr. Stewart will have to opposition.

The State Central Committee decided unanimously not to make a nomination for he short term, but to concentrate o nthe candidacy of Claude R. Porter of Des Moines, full-term nominee of the party, who is to oppose Col. Brookhart.

COLORADO REPUBLICAN NOMINEES CHOSEN

DENVER, Aug. 6. (AP)—United States Senator Rice W. Means and Charles W. Waterman, weredesignated ner e today by the Republican State Assembly as candidates for the Senate in the September primary election. Waterman received 788 votes of the Assembly's total of 1042, and Means the remainder. One hundred and ten votes are necessary for designation as a party candidate.

Oliver H. Shoup of Colorado Springs, former Governor, received 741 1-2 votes as candidate in the gubernatorial primary and will contest for nomination with John F. Vivian, Federal prohibition administrator for Colorado, New Mexico and Utah, and Carl G. Milliken, Secretary of State, who received 190 1-2 and 100 votes, respectively.

Colorado Democrats meet here next week in their nominating assembly, with former Gov. William E. Sweet, seeking designation as the party's candidate for the United States Senate.

Waterman is regarded as the regular party candidate and has been close to the Coolidge administration. He served as Coolidge's preconvention manager in Colorado two years ago and has been active in administration affairs as counsel of the President's Oil Conservation Board. He has been defeated twice in Republican primaries as a candidate for the Senatorial nomination.

'Biggest Elk's' Widow Follows Him to Grave

WAYCROSS (Ga.) Aug. 6. (AP)—Forty-eight hours after the death of her husband W. T. Brinson, who weighed 600 pounds and who had the reputation of being "the biggest Elk in the world," Mrs. Lucia M. Brinson, his widow, died here today.

She had been unconscious since the time of her husband's death. Funeral services will be conducted tomorrow.

WOMAN JUSTICE OF PEACE

POINT BLANK (Tex.) Aug. 6. (Exclusive)—The first woman justice of the peace in this section, if not in all Texas, is claimed by Point Blank. Mrs. Mary D. Robinson was nominated to that office here in the recent primary election by forty-nine votes. No votes were cast against her.

EVERY MORNING IN THE YEAR Los Angeles Times DAILY FOUNDED DECEMBER 4, 1881

The Times Building First and Broadway. Phone MEtropolitan 6161

90c per month DELIVERED BY CARRIER Single Copies Daily 5 Cents Sunday 10 Cents.

By Mail in Postal Zones 1 to 4, including California, Arizona, Nevada, Utah, Oregon, Washington. Yearly $15.00; Monthly $1.65. In Zone 5, including Colorado, Idaho, Montana, New Mexico, Wyoming. Yearly $16.00; Monthly $1.50. In Zones 6, 7 and 8 Islands of the United States, Canada and Mexico Yearly $15.00; Monthly $1.50. POSTAGE PREPAID.

Entered as second-class matter Dec. 4, 1881, at the Postoffice at Los Angeles, Cal., under the Act of March 3, 1879.

SATURDAY MORNING, AUGUST 7, 1926. VOL. XLV. NO. 16.

CRAZED SON SLAYS MOTHER

Maniacal Attack Leaves Young Engineer Idiot; Admits Torturing His Parents

SPRINGFIELD (Mass.) Aug. 6. (AP)—Richard C. Bearse, a 30-year-old mechanical engineer, slew his mother by torture early today during a maniacal attack that apparently left him an idiot. He was found sitting beside the mutilated body of his parent with whom he had lived alone for fourteen years since she was divorced from the Treasurer of Hampden county.

The police have been unable to learn any reason for the tortures which brought death from shock, but the young man muttered rambling phrases about taking out his mothers's eyes because they did not look right and of rending her body to purify her soul.

CALLS ON GIRL

Bearse, who is a graduate of Northwestern University and had been a star basketball player in high school, had not previously shown signs of mental lapse. He called on a young woman last evening, returning home after midnight. Whether he became enraged at his mother over a personal affair or was mentally unbalanced through worry over his parent's health has not been learned.

The police have not yet found the implement with which the son tortured his mother.

A plea of not guilty to a charge of murder was entered for him in court today. Alienists will report on his condition.

A neighbor, hearing screams from the Bearse house, called the police at 6:30 this morning. The police investigated, found the house dark and silent, and returned. An hour later the neighbor reported again that she heard screams. The police hastened back to the house and burst in. Bearse sat on the kitchen floor beside the body of his mother.

WANTED TO RELIEVE HER

"She died twice in the night and I revived her once," he said. "I arrived at my mother's house at about 11:30 or 12 o'clock last night after spending the evening with my friend. Mother was not feeling well when I arrived, so I got her a drink of water. She said her lips were burning. I got her some cough drops and then I threw water over her. She had been sick for a long time and I wanted to relieve the pain.

"Her eyes looked bad so I took them out," he said. "To wash away her sins," was the reason he gave for his fearful mutiliation.

Mrs. Bearse was 55 years of age. She married Fred S. Bearse in 1891 and her son was born in 1899. In 1812 she obtained a divorce. Her husband continued to contribute to her support.

CLOUD OF WAR OVER BULGARIA

(Continued from First Page)

it always has feared attacks from this quarter in case of war on another front.

The greatest element of danger, however, is in the temper of the Jugo-Slav people who have been rattling the sword and want to use it. The sentiment being voiced with increased intensity in Jugo-Slavia is that there is no used in referring the country's troubles to the League of Nations when one has a perfectly good army to settle trouble on one's own account.

AUTO CRASH KILLS CHILD

SACRAMENTO, Aug. 6. (AP)—Gould Mahoney, 7 years of age, died in a hospital tonight three hours after an automobile, driven by Louis Buergler, had run over him, after crashing over a street curb and onto the sidewalk.

BANK THIEF ESCAPES IN EVERGLADES

Convicted Robber Flees While Leading Officers to Mythical Florida Cache

ORLANDO (Fla.) Aug. 6. (AP)—[illegible] Tracy, convicted bank robber and member of the famous Ashley gang, escaped late today at St. Cloud from officers who accompanied him into the Everglades where Tracy promised to unearth a cache of $110,000 in stolen Liberty bonds.

Posses scoured the countryside last night while officers from adjoining counties were rushed to aid in the search.

The Orlando Sentinel was advised that the bonds to which Tracy led the officers were of a foreign issue and worthless.

Reports to the Sheriff's office here said the party was returning from the Everglades and had stopped at St. Cloud when Tracy asked to be allowed to go inside the home of a relative. A guard accompanied him, but Tracy left the living-room, went to the bath and escaped before the guard could follow him.

Tracy was serving a ninety-nine-year sentence for the murder of a negro taxicab driver. Tracy's familiarity with the surrounding countryside will facilitate his remaining in hinding for days, officers believe.

VOTERS SLAP EVOLUTIONIST

(Continued from First Page)

gress since Oklahoma was admitted to Statehood in 1907.

Omer K. Benedict, former prince and more recently postmaster at Tulsa, was the Republican nominee for Governor on the face of a lead of more than 4000 over W. J. Cline, State Senator from Enid, with 40 precincts out of the 3180 in the State yet to be heard from.

Henry S. Johnson of Perry, president pro tem of the State Senate, seemed certain of nomination as the Democratic gubernatorial nominee. His lead over W. M. Darnell, Texas county farmer, had grown to 16,000 when all but 287 precincts had been reported.

KANSAS RETURNS RENDER RACES CLOSER

TOPEKA (Kan.) Aug. 6. (AP)—The few votes added today to the totals tions of Tuesday's primary in Kansas served only to draw closer the opponents in undecided races. Tonight this evening showed ex-Gov. Davis seeking the Democratic Gubernatorial nomination, leading Donald Muir of Anthony by barely 500 votes, as down during the day from a majority of more than 1000 on overnight totals.

The figures tonight on the Democratic Gubernatorial race from 2500 of the State's 2641 precincts gave Davis 29,384 and Muir 28,876.

VOLCANO BUZZARD APPEARS

LONGVIEW (Tex.) Aug. 6. (AP)—A belled buzzard has appeared near Utsmans Mill, twelve miles from here. The bell looks like silver and a silvery sound. The natives are tryin gto catch him with dogs and hear a carcass. They expect to find some identifying inscription on the bell.

What's Missing in this Picture?

Why, YOU! Imagine yourself at the other end of the line—along some mountain stream or lake—fishing, loafing, not caring what becomes of time! It's easily arranged for by renting a mountain cabin, a seaside cottage, or some other pleasing retreat—and there's a wide choice to pick from in the "Rental" columns of the Los Angeles Times. Turn now to

Times Want Ads

FRANCE DELAYS DEBT PACT TALK

Debaters to Meet Monday Instead of Today

Hostility to Poincare's Plan Given as Cause

Parliament Will Insist on Safeguard Clauses

PARIS, Aug. 6. (AP)—Hostility to Premier Poincare's proposed move to ask for ratification of the debt agreements with the United States and Great Britain, expressed in the parliamentary lobbies today, has caused the government to postpone discussion of the pacts in a ministerial council tomorrow as was planned. Instead, the Ministers will meet Monday.

M. Berenger, Ambassador to the United States, who negotiated the war debts agreement, has delayed his departure for the United States, set for tomorrow, until the situation is straightened out by ratification. He said today he expects ratification before the close of the present session.

M. Poincare's original intention, it is said, was to get the pacts through this morning, was to get the foreign affairs and senate finance and foreign affairs committees to name "rapporteurs" to bring in recommendations for ratification of both agreements as soon as the Senate and Chamber, sitting at Versailles Tuesday as a national assembly, has made the Premier's sinking fund bill an organic law of the land.

FIRST CHANGES PLAN

However, the opposition of the Premier's so-called Republican Union bloc—remnants of the old Left bloc—which is represented in the Cabinet by Minister of Pensions Hirtz, caused the Premier to change his mind.

M. Poincare, even with his presidency on Parliament and public opinion, should venture to bring up ratification of the debt agreements as a unit, it is conceded on all sides that they can be adopted only with reservations. It is pointed out that parliament will insist on the adoption of safeguard and transfer clauses such as the Washington agreements probably will take the form of complementary letters attached to the original Berenger-Mellon pact.

Some parliamentary circles today said it was said that the best the Premier can hope for now is to get the Chamber and Senate committees to report out the debt accords favorably, then adjourn Parliament and call for actual ratification in the autumn.

APPEAL PLANNED

In any case, the "Republican Union" group, comprised of the members of a number of parties of the center, have let it be known that they intend to press for a resolution designed to make an appeal to the American people for insertion of a safeguard clause in the Washington agreement if the government brings up the debt question.

The resolution would reaffirm France's willingness to pay her debts, but would embody reservations to prevent the payments with France's capacity to pay. In this connection the Journal des Debats says it would be best, as a last resort to ratify with formulating reservations which would remind the United States Senate of its own methods."

An unofficial note given out today declares:

"The government's viewpoint with regard to the debts has not varied from that expressed in the ministerial declaration, and in the Premier's address in the Chamber and Senate concerning France's financial resources, the government expects it will be brought about by the measures already taken, in which our creditors are just as interested as ourselves."

SHRINE OF OLD SOUTH IN ASHES

Fire recently destroyed the historic southern dwelling "Ravensworth," home of Gen. Robert E. Lee in Fairfax county, Virginia, fifteen miles from the capital. The mansion was built in 1785 and contained priceless Lee relics which were lost in the blaze. The ruins are shown in the picture.

[P. & A. Photo]

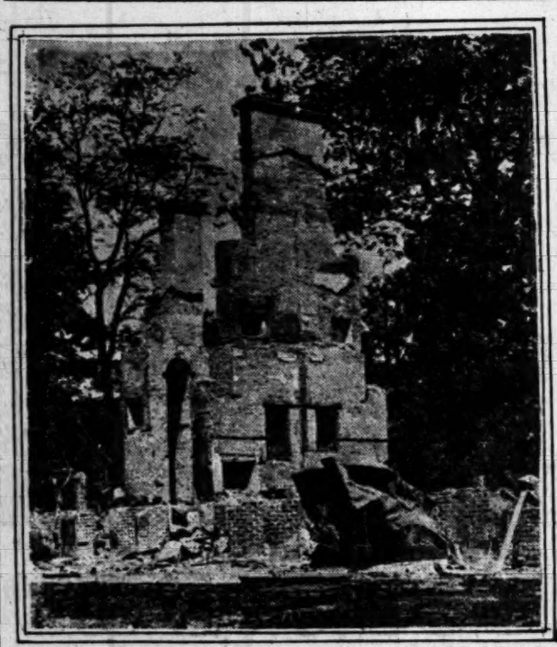

CANDIDATES CLOG GEARS OF ARIZONA

State and County Clerks Overwhelmed as Belated Petitions Pour In

PHOENIX, Aug. 6. (Exclusive)—Tomorrow is the last day in Arizona for filing nomination petitions and the Secretary of State and every county clerk are being overwhelmed with belated papers. For Senator the only Republican candidate is the incumbent, Ralph H. Cameron, opposed by Carl H. Hayden, Democrat, with Charles H. Rutherford, Democrat, announced but not yet filed.

Petitions have been filed in the gubernatorial contest on behalf of E. S. Clark and Thomas Maddock, Republicans, and E. E. Ellinwood, G. W. P. Hunt and J. J. Cox, Democrats. For the House of Representatives the Democratic voters will have primary choice of Lewis Douglas, Frank J. Duffy, A. A. Betts, Thomas Walton and H. A. Davis, while petitions are understood to be in circulation for Mrs. Allie Dickerman, postmaster of Tucson, for the Republican nomination for Congress.

Secretary of State Kerby will keep his office open till midnight for the last arrivals. It is expected that candidates for a number of the State offices will be selected by the Republican State committee after its organization in September. Especially noted is a grand scramble for Democratic nominations to the Legislature, with an attempt clearly visible to control both houses by a majority favorable to Gov. Hunt and the high-line element of the party. There are nine candidates for Democratic nomination for Sheriff in this county to oppose A. J. Moore, Republican incumbent.

WAGE SUIT COURT LOSS HURTS POOR

Small Claims Tribunal Needed for Working Folk, Commissioner Says

SACRAMENTO, Aug. 6. (Exclusive) Labor Commissioner Mathewson today expressed the belief that the small-claims courts, where suits involving $50 or less are settled without cost, have disappeared in Los Angeles and Long Beach and that laboring people are suffering hardships because of inability to settle small claims for wages and other suits.

The loss of the small-claims courts has come about through the establishment of the municipal court system, Mathewson explained in a letter to Atty.-Gen. Webb, in which a ruling on the status of the courts is sought. The two cities are the only ones to take advantage of the statute passed by the Legislature providing for the municipal court system in place of the justice courts.

It has been informally ruled by the county counsel in Los Angeles county that the new municipal courts do not have the obligation of conducting small-claims cases. The only alternative is to employ a lawyer to present the case before the Superior Court, according to Mathewson.

Numbers of complaints of the situation have been received by the Labor Commissioner's office. Mathewson stated that if the law does not provide for the small-claims courts, special legislation will be introduced at the next session of the Legislature to establish them again.

Federal Cutter Limps into Port After Smash-up

BOSTON, August 6. (AP)—The United States Coast Guad Cutter 130 came into port today with a three-foot hole in her starboard side and her fore and main masts missing as a result of a collision with a barge fourteen miles off Boston Light.

Her crew of eight men had worked the emergency pumps for four hours while she fought her way back to port. Her captain, R. E. Taylor, and Boatswain's Mate Edward Boten narrowly escaped serious injury when the barge stove through the side of cutter just aft of the bunks in which they were sleeping.

INQUIRY IN RUM DEATHS POSTPONED

Dry Agents Who Shot Three to Death Following Raid to Have Private Inquest

HOMESTEAD (Fla.) Aug. 6. (AP)—Officials had not completed their preliminary investigations surrounding the shooting to death on Cape Sable Road yesterday of three homestead men by six Federal prohibition agents, and a Coroner's inquest into the circumstances was postponed late today until tomorrow.

The postponement disappointed many persons over whom Sheriff's deputies and Federal officers preserved order. Long before the hour for the inquiry crowds gathered in the yard of the City Hall here and officials were apprehensive lest some disorder occur. The public likely will be excluded from the hearing tomorrow, it was announced.

A heavy guard will be placed about the Dade County Courthouse at Miami, where the Coroner's inquest will be called. The six agents who engaged in the gun battle with the homestead trio left tonight for Miami. They were under the leadership of C. W. Standau, who led the party on the Everglades liquor raid that terminated in the shooting as the agents were en route back to Miami along the Cape Sable highway.

J. H. Lee, acting Federal prohibition director for Florida, and Harry Deatley, legal adviser, were said to be on their way to Miami tonight from Tampa to attend the inquiry.

STRANDED STEAMSHIP ABANDONED

Coast Guard Assists in Returning Crew of Norlina, Ashore Off Mendocino

SAN FRANCISCO, Aug. 6. (AP)—The marine department of the Chamber of Commerce announced today that the steamship Norlina, ashore off Horseshoe Point, Mendocino county, has been abandoned. The crew is returning to San Francisco on the Coast Guard patrol boat Shawnee and the tug Sea Salvor.

The Coast Guard patrol boat Cahokia is assisting in returning the crew here. Reports received here said that one of the crew was receiving hospital treatment on the Cahokia.

Heavy swells were reported to be pounding the big vessel, flooding her engine-room and opening up wide seams amidships. Arrangements were made to remove the cargo of 400 tons of miscellaneous freight.

A preliminary investigation by Capt. W. R. Kennedy of Lloyds has absolved Capt. John Soderlum from blame for the wreck. The investigation will be continued, however.

The Norlina is almost alongshore on a bed of jagged rocks and with but little floating room even if she were salvaged.

Guatemalan ex-President's Son Arrested

NEW YORK, Aug. 6. (AP)—Charged with selling drugs, Humberto Barrios, 28 years of age, writer and reputed to be a son of a former President of Guatemala, was held in $5000 bail today for a hearing Monday.

Although detectives said Barrios's father was President of Guatemala for eight years and was assassinated about twenty years ago, members of the Guatemian Consulate staff here said his mother is not the President's widow, whom they say they know. They said that while the Guatemalan government had assisted him and his mother financially, it was for humanitarian reasons.

MANUFACTURERS PAY FEDERAL COURT FINES

CLEVELAND, August 6. (AP)—A Federal Court fight of almost two and a half years duration against forty-eight members of the American Malleable Castings Association and forty-seven large malleable iron casting companies was terminated today when eighty seven defendants appeared before Federal Judge Westenhaver, entered pleas of nolo contendere and were fined $2500 each.

OLD "WILL" OF HOPKINS FILED

Ancient Document Offered in San Francisco Court

Forms New Factor in Fight on $300,000,000 Estate

Purports to be in Writing of Early Californian

SAN FRANCISCO, Aug. 6. (Exclusive)—A document, yellow with age and written in terms couched in the diction and apparently in the hand of an ignorant day laborer of by-gone years, which purports to be a fifty-two-year-old holographic will of the late Mark A. Hopkins, early Californian, was filed today in the Superior Court here. News of the discovery of the supposed will was published in the San Francisco Chronicle and the Los Angeles Times several days ago.

Mark Hopkins died in 1878, leaving an estate then valued at more than $20,000,000, which is said to have increased in the hands of its beneficiaries and their heirs until its present value is estimated at approximately $300,000,000.

With the asserted will, naming 137 persons scattered throughout fifteen States as heirs-at-law, was filed a petition for probate signed by Percy B. McCandless, a San Jose lathing contractor. McCandless set forth in his petition that he is a grandson of the late Martin Hopkins, one of the new heirs-at-law named in the purported will, whom McCandless described as a brother of Mark Hopkins not participating in the distribution of his estate.

The document presented by McCandless is declared to have been written in San Francisco by Hopkins on Christmas Day, 1874, four years prior to his death, and names as legatees fourteen persons mainly relatives then living in North Carolina. More than 100 of the heirs-at-law named in the petition filed by McCandless are descendants of these persons now resident in the Southern State.

The matter was set to come up for hearing before Judge Dunne on the 30th inst.

HISTORY OF WIDOW OF HOPKINS IS TRACED

LAWRENCE (Mass.) Aug. 6 (AP)—Mrs. Mark Hopkins, widow of the California pioneer whose "lost will" is reported to have been found, married the late Edward P. Searles, wealthy resident of Methuen, a suburb of Lawrence. Mr. Searles inherited her fortune and at his death in 1920 the major part of his fortune went to Arthur T. Walker of New York City.

In 1881 Searles traveled to California for his health and as an interior decorator did some work for Mark Hopkins's widow. Later she had him design and supervise the building of Kellogg Terrace, her summer home in Great Barrington, Mass. Although she was twenty years his senior, they were married in Trinity Chapel, New York, November 8, 1887.

Mrs. Searles died July 21, 1891, and her will was contested by her adopted son, Timothy Hopkins. The dispute was compromised, however, and Searles received a large share in the estate. A part ownership in the Southern Pacific Railway was included and the estate was administered by the law firm of Stillman and Hubbard, New York attorneys and bankers.

State Armories as Fight Arenas Held Unlawful

SACRAMENTO, Aug. 6. (Exclusive) State armories cannot be leased or rented for boxing contests or for other private purposes, Atty.-Gen. Webb ruled today in an opinion to Adj.-Gen. Mittelstaedt.

Webb holds there is nothing in the law "which could be interpreted as conferring any authority upon the Adjutant General to rent or lease such property to private individuals."

In the absence of a statute conferring authority, Webb declares that the Adjutant General, Governor, State Board of Control or any other State agency cannot rent or lease armories to private parties.

Church Workers Direct Efforts to Lure Youth

LAKE GENEVA (Wis.) Aug. 6. (AP)—Bringing the fine arts, particularly music and pageantry, more vividly into the field of religion, in order to intensify religious worship and attract the eyes of youth toward church enterprise, is the theme of a conference here of church leaders from twenty-five States.

The three-day meeting, under the auspices of the International School of Religious Education, planned to discuss methods "to checkmate the subtle movement of jazz, which seems to be invading the sanctuary, and to clean up on church drama and pageantry so that it is no longer out at the knees, with disheveled hair and worn shoe heels."

Preachers, choirmasters, organists, dramatic directors and other church workers are in attendance, with the program under the direction of Prof. H. Augustine Smith of Boston University.

Hunan Province Capital Taken by Wu's Aide Again

CANTON, Aug. 6. (AP)—Changsha, capital of Hunan Province and pawn of China's armed factions, again has changed hands. The southern troops which occupied the city on July 17, last, have been driven out and completely routed by the northern invading armies. The losses were heavy but no exact estimate is at hand.

When the Hunan troops, supported by the Canton government, took Changsha from the northerners they drove Marshal Wu Pei-Fu's commanding general back to Yochow, also in Hunan Province. Here he made new plans and awaited reinforcements with the results just reported.

AGRICULTURAL HEAD REPORTS

Hecke Shows Departmental Revenue Gain

Points Phenomenal Growth in Farm Interests

Praises Governor's Demand for Business Standard

SACRAMENTO, Aug. 6. (Exclusive) Business policies injected into the State Department of Agriculture by Gov. Richardson have resulted in the last three and a half years in making the department 59.37 per cent self-supporting, according to a report presented to the Governor today by George H. Hecke, director of the department.

Prior to the advent of Gov. Richardson and the application of strict business principles, the department was self-supporting only to the extent of 40.09 per cent, says Hecke. The good showing by the department adds the report, also is due to the elimination of political influence and adoption, with Richardson's approval of constructive agricultural laws.

Hecke declares there has been increase in the cost of maintaining the Agricultural Department due to the phenomenal growth and development of the agricultural interests of California "by reason of new problems arising and because of the importance attached to the agricultural interests of the State by Gov. Richardson."

The total expenditures of the department for the three and a half years have been $3,467,401, as compared with expenditure of $1,984,402 during the previous three and a half years. Much of the increased expense, Hecke explains, has been offset by the increase in the income from self-supporting functions of the department.

For the biennium ending June 30, 1923, the expenditures for the function of the department not classed as self-supporting were $1,214,907.83, with an income of $214,158.35 for the biennium ending June 30, 1925. The expenditures for these functions were $1,118,355.29, with an income of $256,949.53. Some of the new functions resulting in increased work of the department for which special appropriations were provided by the last Legislature were citrus white fly eradication, canning-fruit standardization and plant quarantine, as well as additional work due to the administration of the Agricultural-Mineral Act. There has been material increase in the work of the department in the shipping-point inspection service and the cattle-protection service with corresponding increase in revenue.

During his administration Gov. Richardson has not permitted political influence or political purposes in any way to interfere with the administration of the State Department of Agriculture, but has insisted that all appropriations should be made strictly on the basis of the requirements of the agriculture industry, that special commodities should be supported by the producers of such commodities, rather than by tax-payers as a whole, and that the department be conducted on a strictly business basis.

Cane Field Fire Kills Thirteen in South Africa

CAPE TOWN (South Africa) Aug. 6. (Exclusive)—Thirteen persons perished in a remarkable cane-field fire on the Illovo sugar estate at Natal yesterday. The origin of the fire is not known, but, fanned by a twenty-mile-an-hour wind, it spread rapidly. Many workers were trapped in the fields and seriously injured.

Within a few hours five miles of blaze swept the country and the firefighters were unable to estimate its progress. Before it burned itself out 2000 acres of cane were destroyed. The fire advanced from the Illovo River and jumped the Amanzimtoti River. Five farms were demolished and three Europeans escaped the fire by lying behind a bank of wet sacks. This was the worst and most disastrous cane fire in the history of Natal.

This Pig Blind So His Market Comes to Him

DETROIT, Aug. 6. (AP)—Blind pigs that serve meals and lunches have become so numerous here, according to the Detroit branch of the National Restaurant Association, that the police department has been asked to do something about it.

At the present time, according to the findings of a committee appointed by the association, there are 17,000 blind pigs in Detroit.

The committee charges that 99 per cent of the blind pigs are either selling or giving away food to their customers and that they are feeding from five to six times as many as the 2000 restaurants and hotels of the city.

Machinist Held by Grand Jury in Girl's Death

STOCKTON, Aug. 6. (AP)—The San Joaquin county grand jury late today returned an indictment charging George Pound, 23 years of age, machinist, with murder in connection with the death of Nina Breakey, 15.

DIVIDEND PROMISED TO RIVERBANK DEPOSITOR

MODESTO, Aug. 6. (AP)—Charles La Bree, receiver, has announced that the First National Bank of Riverbank will pay 30 cents on the dollar to depositors who lost money when the bank failed last December. The dividend, which amounts to $20,000, will be paid half to Riverbank depositors and half to out-of-town depositors. Payments will start Monday. The First National Bank failed, it is asserted, due to the frenzied financial manipulations of C. L. Flack, chairman of the board of directors, who has been missing since December. Nothing has been heard of Flack since that time.

COMFORT *costs so little!*

WHY endure sun heat and sun glare in your home or on the patio or on the terrace, when for a few dollars down you can insure cheerful comfort with beautiful *Swanfeldt Awnings?*

You have no idea what a difference awnings make. They attract every cool, refreshing breeze that stirs, and enable you to keep all blinds up without a single sunbeam intruding on your comfort or the beauty of your home furnishings.

By choosing SWANFELDT AWNINGS you are assured the additional comfort of supremely artistic color harmony that lasts for many, many seasons.

SUMMER has just begun its torment. Pay only a few dollars down and begin enjoying your *Swanfeldt Awnings at once!* Convenient deferred payments will take care of the balance of the cost almost without your knowing it. Telephone *today* for a Swanfeldt representative to show you samples.

Swanfeldt Awnings

In Los Angeles ~ 224 South Main Street ~ TRinity 0851
In Pasadena ~ 39 East Union Street ~ Terrace 4210
In Long Beach ~ 146 American Avenue ~ 629-44

SINCE 1887 THE ORIGINATORS OF ADVANCED AWNING DESIGNS

Coming!

August 10th

THE NEW

HUDSON

SUPER-SIX

New Bodies · New Colors
New Beauty · Comfort
and Performance

Slashed Throat Fails to Halt This Fisherman

SAN RAFAEL, Aug. 6. (AP)—The case of Edward Forsythe, a fisherman, remains a puzzle to attendants at the Cottage Hospital here.

Forsythe was carried in yesterday with his throat slashed from ear to ear as a result of an automobile accident. Twelve stitches were taken in the wound.

"Through?" inquired the injured man at the last stitch. Upon being assured they were, Forsythe, whom, surgeons believed more dead than alive, fought of all restraining efforts and drove away in his automobile.

JAPAN FLOOD SUBSIDES

Rice Crop Loss Reported Heavy; Many Lives Lost

TOKIO, Aug. 6. (AP)—The Far Eastern situation is improving. The latest reports from Akita say the flood in the prefecture of that name is subsiding. The casualties were relatively few. The rice-crop loss is place at 2,000,000 yen.

The Korean floods also have subsided, but have left many homeless. The number of dead is placed at from fifty to seventy-five. The damage will reach several million yen. The floods were in Kogendo Province.

Floods in the vicinity of Hankow, China, on the Kangtze River, have taken 3000 or more lives and driven 250,000 farmers from that section. The latest report from that region was yesterday, when conditions were very bad.

NATIONALIST CHINESE WILL TAX FOREIGNERS

CANTON, Aug. 6. (AP)—The Nationalist (Canton) government has warned all foreign firms that they are subject to industrial taxes the same as Chinese, notwithstanding so-called treaties to the contrary. Non-compliance will entail trial and punishment on conviction in government courts.

PATROLMAN KILLED IN CAFE ROBBERY

NEW YORK, Aug. 6. (AP)—Patrolman Oscar Oehlkering, 26 years of age, was killed and a man who described himself as Albert Mack recently arrived from Louisville, Ky probably was fatally wounded early today in a pitched battle that followed a cafe robbery at the edge of the Broadway white light section.

REVIVAL FOR GARROTE

Ancient Death Instrument to be Used for Cuban Slayer

HAVANA, Aug. 6. (AP)—The garrote, ancient instrument of death, is shortly to be called into use in Cuba for the second time in twenty years, President Machado having signed the death warrant in the case of Hernan Pena. Convicted of murdering Mayor Ascensio Villalon of Santiago de Cuba several years ago, Pena will be sent to the garrote within twenty-four hours after his official notification, which is expected to be made at midnight tonight.

KIDNAPING CHARGES FILED

WENATCHEE, (Wash.) Aug. 6. (Exclusive.)—Kidnaping charges have been filed against William King, Bernard McGaven and Willard Davis who are said to have confessed that they held up Virgil Gorman with a gun near Wenatchee and forced him to drive them a hundred miles into Okanogan county.

Matrimonially Speaking

A most diverting column, affording daily chuckles of amusement to Chronicle readers.

Subscribe to this entertaining paper. Phone Louis Rose, 312-14 Metropolitan Theater Bldg. MEtro. 3263.

San Francisco Chronicle

GIRL'S SLAYER LIKE FATHER

Witnesses Tell of Scenes in Seattle Murder

Parent of Victim Charged With Her Death

"Star Witness" Fails to Give Damaging Evidence

SEATTLE, Aug. 6. (AP)—Luke S. May, a private detective popularly supposed to be the State's star witness, testified here today at the trial of Wallace Cloyes Gaines, charged with murdering his 22-year-old daughter, Sylvia, and gave no evidence tending to incriminate the accused man. It was stipulated, however, that May will be recalled for further testimony and cross-examination was waived.

After May had completed an investigation of the case June 29 and had examined clothing of Gaines, Prosecutor Colvin announced he was convinced Gaines was the slayer. It was then reported that May had found blood stains on Gaines's clothing. No mention of such stains was made in May's testimony today.

He testified that hair found on a blood-stained rock near the scene of the crime was apparently from Miss Gaines's head and that her garments were stained with blood. His testimony was concluded a half-hour before the regular court adjournment time.

KILLER "LIKE GAINE"

Three witnesses who preceded May declared that a man they saw the night of the killing near the shore of Green Lake, where Miss Gaines's body was found physically resembled Gaines.

Bryant Brady testified that he was walking around the lake on the night of June 16, when Sylvia was killed, an that h eheard a "chopping sound" as he approached a grove of trees in which the girl's body was found.

"I saw a man on the shore of the lake, kneeling in the grass," he said, "and he was watching me—he followed me with his eyes. I walked on for a bit and then looked back. I was unable to see the man, but I could hear him moving. As I stood he ran out on the path on which I was walking and told me to keep moving—called me a vile epithet and added: 'Fast—or I'll kill you.'"

He said the man had no accent, but a well-modulated American voice. Brady testified that the man he saw was about five feet nine inches tall and slight of build.

HAD GAINES'S BUILD

He was asked whether Gaines resembled the man on the lake shore, and answered: "He was a man of approximately his height and physical build—not facially, I could not see well enough for that—but the same build."

Miss Odessa Gaskill was next summoned to the witness stand and explained that she and Dwight Kaulum passed the same spot as Brady a few minutes later. She said a man crossed the path ahead of them and went down to the lake shore and that her escort called to him: "What's the matter, kid?"

"He answered," she testified, "'Oh, it's just a drunk,' and then added in a very irritated voice to somebody else, 'shut up, Jack, or the cops'll hear us.' Then I heard him throwing rocks in the water, or that's the way it sounded—and then two groans very distinctly, and several smaller ones. In stature the defendant resembles the man I saw. Yes, Gaines and the man I saw are almost identical in build."

Kaulum substantiated Miss Gaskill's story. He testified that he observed the man's physical build and that "in stature" Gaines resembled the man.

ARRESTS IN HALL CASE IMMINENT

Five Warrants Declared Issued in Investigation of Pastor-Singer Murder

SOMERVILLE (N. Y.) Aug. 6. (AP)—The revived investigation of the Hall-Mills murder mystery continued its spectacular course today with threats or arrest and questioning of witnesses.

State Senator Simpson, functioning as a special deputy Attorney-General, and Capt. Lamb, State troops' officer active in the investigation, said warrants for five persons had been issued. Both gave names, but their lists did not agree. Justice of the Peace Sutphen, said by Senator Simpson and Capt. Lamb to have issued the warrants, would not confirm these statements.

Six witnesses were examined. Four of these were brought to the headquarters of State troopers and were questioned by Senator Simpson. Two others were brought in after Senator Simpson's departure for Jersey City. State troopers would not say whether any of the witnesses had been arrested. Senator Simpson said that the questioning revealed nothing new.

TARIFF WAR ENDED BY FRANCE AND GERMANY

NEW PROVISIONAL ACCORD OPENS WAY TO DEFINITE COMMERCIAL PACT

PARIS, Aug. 6. (AP)—The provisional commercial accord just concluded by France and Germany ends what has amounted to a sporadic tariff war between the two countries, the previous accords having been merely partial. The new one pens the way to the conclusion of a definite commercial pact.

The signature of the new accord is regarded here with special significance, it being considered an indication that Germany, which previously had hesitated to commit herself on account of the instability of the franc, now is convinced that France at last has started on the path to the rehabilitation of her money.

The accord provides for mutual customs advantages. It also continues a partial application of the agreement reached in July of last year concerning the exchange of commodities between the Sarre region and Germany.

GERMANS TEST NEW MOTOR GAS

Carbureted Hydrogen Will Run Zeppelin

Fuel Held Advantageous Due to Low Weight

American Aviation Officials Watch Developments

WASHINGTON, Aug. 6. (AP)—Aviation officials here are following closely the experiments of German Zeppelin builders with a new gas which they plan to substitute for benzine as a fuel for their super-Zeppelin, to be constructed soon.

The new fuel, described in consular advices as carbureted hydrogen gas, is held to be superior to other liquid fuels because of increased economy and efficiency and virtual elimination of the danger of explosion.

Another advantage is that its weight is the same as that of atmosphere and therefore no loss of weight or balance of the airship results as the gas is consumed. Heretofore it has been necessary to equip lighter-than-air craft with compensating devices, such as the water-recovery apparatus on the Shenandoah and Los Angeles, to maintain the ship's weight as the fuel is consumed. In the absence of such devices it is necessary to valve out the lifting gas of the dirigible. A costly procedure.

One form of the new gas has been found by Zeppelin officials to function satisfactorily in the Mayback motors with which the super-Zeppelin is to be equipped. Only alteration of the carburetor is needed to adjust the motors to the new fuel.

Produced after three years of experiment by a Zeppelin physicist, Dr. Lempertz, the gas, entirely successful, is expected to change materially the construction of lighter-than-air craft because the reduced weight of the fuel will produce a new condition of weight bearing. The gas is 700 times lighter than benzine, and one cubic meter of it develops 25 to 30 per cent more efficiency than a kilogram of benzine.

Zeppelin officials declare the new gas will reduce the strain on the framework of a ship aloft and should increase the cruising radius. The fuel is impractical for heavier-than-air craft because planes could not carry the necessary amount of gas in several large containers.

Application has been filed for a patent on the gas in this country.

The super-Zeppelin, to be known as the LZ-127, will be similar in size to the Los Angeles, but slimmer. It will carry five Mayback motors of 42 horse-power each, and will be completed late in 1927.

COPYRIGHT MUSIC FEES HELD LEGAL

Antitrust Law Delver Declares, However, Radio Use Not Considered

WASHINGTON, Aug. 6. (AP)—Investigation of the system employed by the American Society of Composers, Authors and Publishers in collecting license fees in copyrighted music has revealed no violation of the anti-trust law, the Department of Justice announced today.

William J. Donovan, assistant to the Attorney-General, who directed the investigation, announced, however, that no decision has been reached in reference to the licensing of radio broadcasting stations by the society.

In a letter to Gene Buck, president of the society, he said the department has decided "that there is no reason to proceed against the society on account of its requiring licenses for the public performance of copyrighted music from the proprietors of motion-picture houses, restaurants, hotels, dance halls and similar places, where copyrighted music is publicly performed for profit."

In regard to licensing of radio broadcasting stations, Mr. Donovan said, "It is deemed advisable to await the clarification of the law regarding radio and possible action by the legislative branch before taking a position in that feature of the case."

FARM BODY INDORSES ROAD WORK

Agriculture Organizations Want Highway System Fixed by Legislation

SAN FRANCISCO, Aug. 6. (AP)—The heads of three State agricultural organizations—the California Farm Bureau Federation, the California State Grange and the California Farmers Union—meeting here today, adopted a stand toward State highway construction and maintenance, in which it was held the highway system must be subjected to definite and fixed limitations by legal enactment, and that money expended in the future must be definitely allocated to the highway system as it exists today, with consideration being given to both primary and secondary systems and the territory served by each.

A proposal to take an appropriation of $5,000,000 a year from the State Treasury for the next twelve years for highway purposes, which is favored by the Automobile Club of Southern California, was opposed unless the money is definitely known to exist before the appropriation is made.

ENGLISH PROGRAM OF EMIGRATION FAILURE

VANCOUVER (B. C.) Aug. 6. (Exclusive)— England's present emigration program has failed, at least, in so far as Canada is concerned. During 1925 the total of empire migration was 62,886, compared with 223,520 in 1913, while the increase in Britain's population for the same period was 2,481,000. According to Lieut.-Col. Amery, Colonial Secretary, lack of training for emigrants is one cause of the failure. It is pointed out that the exhaustion of savings in the old country is putting migration beyond the reach, financially, of suitable people.

FREE—Motion Picture Lecture—"How to Make Money with Fur Rabbits,"—From Noon to 9 P.M.—518 So. Hill St., Ground Floor, Every Day Except Sunday

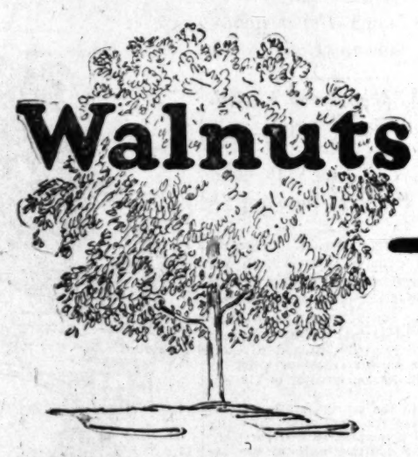

Walnuts + Fur Rabbits + A Little Ready Cash

Will Make You Big Money at Walnut Acre Farms

WHY slave long hours for a mere living, when you can be your own boss, do pleasant outdoor work and make big money? Yes, it's you...the average man, that I'm talking to. For normal intelligence and a little ready cash are all that you need to start right into the surest, most profitable business that I know. Fur Rabbits...plus Walnuts...plus the free instruction and *contract sale* provided at **Walnut Acre Farms** mean big money *now* and an independent future.

The Money You Make—

It's a fact that over 1000 families in the Los Angeles district are already making money raising fur rabbits... with few or none of the advantages and the additional profits that will be yours at **Walnut Acre Farms.** When I tell you that you should net at least $40 per doe per year...that $50 is a common profit ...that one man can easily care for 350 does unassisted...that the Golden West Fur Farms will buy *on contract* at stated prices, the young Fur Rabbits raised from their stock...its easy to see why I say that this IS a money-making OPPORTUNITY. Many families are making a good living with only 50 does.

Free Expert Instruction for our Buyers

I said that only average intelligence is necessary. That's true...but of course knowledge is just as indispensable in the Fur Rabbit business as any other. Expert instructors are right on the ground at **Walnut Acre Farms** ready to teach you every angle...to solve any problem... to see that you DO succeed. Not one thing has been overlooked. The largest company in the business buys your stock ...alive...for cash! The whole proposition has been carefully planned and prearranged by men who *know.* You *must* make money!

Small Down Payment
NO INTEREST
for Three Years
(on unimproved property)

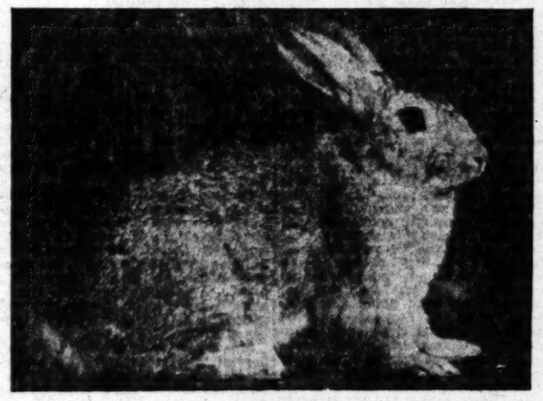

Calvin Coolidge, Chinchilla Buck sold by Golden West Fur Farms to Thorpe Fur Farm of Montrose for $200; sold by Thorpe last week to R. H. McLean, Glendale Auto man for $500.

Calvin Coolidge Jr., is on display at 518 S. Hill St.

All the facts and figures on rabbits in this advertisement were given me by the Golden West Fur Farms, Inc. and are sponsored by them.

Victor Girard

COMMUNITY BUILDER • 111 W. Fourth St.

Phone Trinity 4811

Walnut Trees Make Ideal Combination

Each acre of land at **Walnut Acre Farms** is already planted with 3 year old Placentia Bud Walnut Trees. These trees cost you nothing extra and not only offer a substantial extra income, but are ideal companions to the Fur Rabbit industry. They shed their leaves in winter ...thus allowing the maximum of sunny warmth and in summer they keep the Rabbit hutches cool without completely shutting out the sunshine. Another evidence of our helpful planning is shown by the fact that we will care for these trees until maturity or until you build, free of charge.

We will put up 75% of the Money for Land and Buildings

Here's the chance of a life-time. And the terms are almost unbelievably easy. A small down payment... then easy monthly installments.

The great fur factories of the east need millions more pelts than can be supplied ...and the demand is increasing. Sit down right now and fill out the coupon. Investigate this opportunity for making big money. Don't let the "other fellow" beat you to it.

15% DISCOUNT to FIRST FIFTY Home Builders

Clip the Coupon—and Mail It
or bring it to our offices at 111 W. 4th Street

Victor Girard 15WT
111 West 4th Street
Los Angeles, Calif.

I would like to have all information on your Fur Rabbit proposition as I am in the market to BUY AN ACRE and raise Fur Rabbits. Please understand that this request does not obligate me in any way whatsoever.

Name_____

Address_____

City or Town_____ Phone_____

LOCATED on Ventura State Highway on the right side of the boulevard just beyond Girard. Drive to Hollywood and over Cahuenga Avenue to Ventura State Highway—and thence to the property.

Bus leaves 526 So. Hill Street, 10:30 A. M.

Free—Motion Picture Lecture—"How to Make Money with Fur Rabbits," From Noon to 9 P.M.—518 So. Hill St., Ground Floor, Every Day Except Sunday

ASKS JAPAN TO DEVELOP INDUSTRIES

Premier Wakatsuki Urges Trade Progress as Solution of Population Problem

TOKIO, Aug. 6. (AP)—Development of industry, and not emigration, will solve Japan's most serious population problem—an increase of approximately 750,000 a year, Premier Wakatsuki told 5000 of his political adherents in a speech recently at Sendai.

"Nature has not been very bountiful to Japanese in the matter of territory," said the Premier, "and it is necessary that we overcome our deficiencies. It can not be expected that all of the surplus population will find homes in foreign lands, though the countries with spare territory receive our emigrants with open arms.

"The solution may not be found in emigration. The most important thing, then, is for us to build up and develop industries that will give work and food to our people. This fact must hold first place in the policy of any administration."

STORM PERIL CAUSES RETURN OF DIRIGIBLE

LAKEHURST (N. J.) Aug. 6. (AP)—The dirigible Los Angeles hurried back to her hangar here ahead of schedule today on advice that there was a possibility of storms along the Atlantic coast, after completing radio compass tests with New England stations yesterday.

Soviet Chiefs Alarmed Over Revolt Threat

NEW YORK, Aug. 6. (AP)—Differences between soviet leaders have resulted in alarming conditions in the Russian army and navy, according to a dirpatch from Reval, broadcast by the French official wireless station at Bordeaux and picked up by the New York World.

The World quotes the dispatch as saying the soviet commissioner and residents of Moscow are alarmed over the spirit of the fighting services following the circulation of attack on the present executive committee, by Gregory Zinoviefi, head of the Communist Third Internationale.

Numerous arrests in Moscow garrisons are reported and Menjinski, the newly appointed chief of secret police, has been empowered to arrest all Communists, "however situated."

Leaders of the fleet at Cronstadt have been summoned, the dispatch adds.

Chinese Doctor Under Arrest in Operating Case

BOSTON, Aug. 6. (AP)—Dr. Ensang W Cheng, Harvard medical school graduate who was born in Honolulu of wealthy Chinese parents, was arrested at his summer home in Scituate today charged with performing an illegal operation on a young undergraduate of the Sargent School for Physical Education in Cambridge. The girl is in a serious condition at a hospital.

Dr. Cheng attended the Honolulu schools and then entered the University of California. After three years he came here and completed his studies at the college and medical school. Nineteen years ago he was said to have married a white girl prominent in Berkeley society. She obtained a divorce in 1914 on grounds of deceit.

BAD CHECK SUSPECT ESCAPES FROM JAIL

STOCKTON, Aug. 6. (Exclusive)—Peter Anderson, 43 years of age, arrested here last week and turned over to Sheriff Joe Zwinge of Calaveras county to answer to bad check charges, has escaped from jail at San Andreas. Sheriffs of all Mother Lode and Interior California counties are conducting a search for the man.

PILES

Eliminated successfully without pain or loss of time. Ambulant Method. The most modern treatment guaranteed or no cost to you. Intolerable Itching, Fistula, Ulcers and other rectal diseases successfully relief under this

Send for Free Booklet
Pacific Coast Proctological Inst.
Suite 1124 Law's Bank Bldg. Los Angeles

666
is a Prescription for
Colds, Grippe, Flu, Dengue, Bilious Fever and Malaria
It kills the germs

NEWS OF SOUTHERN COUNTIES

WAR DECLARED ON WHITE ANTS

Wooden Buildings in Pasadena Badly Damaged

Many Cases of Destruction by Insects Discovered

Jewels in City Office Are Found Partly Eaten

PASADENA, Aug. 6.—All buildings in Pasadena having wood in their construction are menaced and in some cases even threatened with collapse if the present inroads of a huge army of white ants are not stopped, according to the startling statement today of Walter Putnam, chief of the municipal building inspection department.

The information came out today when it was discovered that records of the city assessor's office stored in a vault in the City Hall have been already damaged, and totally destroyed in some cases, by the insect pests. Remaining documents were moved to places of safer keeping following the discovery.

During the last two months, many cases of serious undermining of frame-building construction have been discovered, according to Putnam. The situation, which has been growing more acute during recent years, has now reached the point where vigorous counter-action must be taken to prevent actual danger, he said.

Previous belief was to the effect that the ants confined their herbivorous appetites to fences and similar low types of construction, but in tearing several buildings recently on account of street-widening projects, actual destruction was discovered in heavy foundation timbers.

The damage was at first attributed to dry rot, but closer inspection showed that large areas in the timbers had been literally devoured by the ants. One peculiarity of the termites is that they appear to prefer hard wood. Redwood, the hardest type known, is said to be the only wood they will not attack.

The white-ant problem is new to Southern California, the building code said, but has existed for years in the Philippines and has more recently become a menace in New Orleans and other parts of the country. The best method so far discovered for checking the ravages of the termites, and one that is declared to be nearly effective, is to keep all contact wood off the ground, he said.

Though Putnam has not heard of any "ant menace" in near-by cities, he plans to communicate with other building departments to gather all information available.

Huge Acreage in Ventura County Changes Hands

VENTURA, Aug. 6.—One of the largest real estate transactions of Ventura county for the year, and one of greatest importance to the Simi Valley was consummated when E. H. Silver of Burbank purchased from H. J. Crink the latter's holdings at Santa Susana, including the townsite and the 410 acre adjacent thereto.

The new owner, who has already taken possession of his purchase, plans to develop the property intensively and build in the upper end of the valley a modern city. Mr. Silver said he considered Santa Susana as the strategic location for a trading center of considerable importance.

VAN NUYS CANNERY SWAMPED BY PEACHES

VAN NUYS, Aug. 6.—Fifteen carloads of freestone peaches have been canned during the week in the Van Nuys cannery from Exeter. The plant has just opened its first runs of the season, and next week it is stated that runs will be made on cling peaches, to the rate of about three cars a day. All are to come from San Joaquin Valley points.

There are now about 200 persons employed at the cannery, and the number will be increased next week. It is expected that packing of the Los Angeles Valley tomatoes will be started within a short time. The cannery has enough peaches coming from Tulare county to keep it running all through the month of August, it is stated.

Orchardists in the valley are very happy this year, and a big crop is expected. Arrangements are being made at the cannery to pack them until October 1. Growers all over the valley are reporting a heavy yield of luscious and of good size and quality.

NEW EL CENTRO GAS CONCERN BUYS SITE

EL CENTRO, Aug. 6.—Inland Empire Gas Company, which several months ago obtained from the State Railroad Commission a permit to manufacture and distribute domestic gas in all Imperial Valley towns, has purchased a three-acre site and is expected to start next week, according to announcement made by President Hubbard today. The plans call for a gas plant here with distributing lines extended to Brawley, Calexico and Mexicali. Considerable local concern was purchased by Imperial Valley men during a stock selling campaign conducted last April.

SAN DIEGO NAVY BASE COST HEAVY

SAN DIEGO, Aug. 6.—A report submitted to the Navy Department today by Rear Admiral Ashley Robertson, shows that the United States Navy has expended $18,182,122 in the construction of various buildings at San Diego in the establishment of the naval training station, naval air station, base hospital, district headquarters and destroyer base. New buildings which will entail an expenditure of $5,000,000, have been recommended for the fiscal year 1928.

TOSSES HER BABY INTO FIELD

Mother's Presence of Mind in Traffic Crash Saves Little Child From Harm When Heavy Truck Careens Into Car

INGLEWOOD, Aug. 6.—When Mrs. E. C. Berry of 344 Stella street, this city, saw a huge bread truck come hurtling around the corner on two wheels, turn over and come sliding across the road straight for her car, she had the presence of mind, when she saw a collision could not be avoided, to swerve to the side of the highway and drop her 3-months-old baby daughter to the soft earth of the field just as the crash came. The little one escaped unharmed.

She was not so fortunate herself, as she incurred several broken ribs and internal injuries, while another passenger, Mrs. M. L. Thilkill, of the same address, got a broken wrist and severe cuts on her face and neck from broken glass.

The accident happened at 6:30 a.m. at the corner of Arbor Vitae street and Redondo Boulevard. The truck, belonging to the Franco Bread Company, was driven by Boyd Lemmon of 2531 South Fremont street. A broken right shackle bolt, according to police report, is believed to have something to do with the truck turning turtle.

The injured women were removed to their home, together with the baby, which was picked up off the ground, just emerging from its wrappings, crowing delightedly and apparently none the worse for the experience.

Dr. Robert S. Friend, city health officer, who officiated at the child's arrival in this world a few months ago, after examination today declared that she was unharmed.

OIL SHOVES TOWN AROUND

Huntington Beachites Visualizing New Residential and Business Section to Escape Wells

HUNTINGTON BEACH, Aug. 6.—A new town may be the result of the oil boom which has struck this city. Real estate dealers, home-owners and business men already are visualizing a new residential section for the town and if oil encroaches much more toward the center of the business district a new business district may be formed.

Practically all homes have been moved out of the area from Seventeenth to Twenty-third street where drilling restrictions were recently lifted and there is talk of removing restrictions on property still closer to the main part of town.

Members of the local realty board yesterday took steps to lay out a new town. The President, C. P. Patton appointed a zoning committee to look into the matter. The realty board members advocated the extension of Main street in a straight line from the ocean to Frankfort street. At the present time Main street curves about four blocks from the ocean. The opening of the street would open up the East Side of town where tests have been made and no oil has been found.

Headed by G. O. Berry the zoning committee will endeavor to determine sections of the town which have been drilled and where oil has not been found and recommend locations for the removal of homes from areas in the westerly section of the town now being drilled.

Berry will be assisted by T. B. Talbert, S. E. Andrews, Mrs. Mary J. Weiner and E. G. Conrad.

If the plan of the realty board is carried out, the east side of the town will become the residential and business district of the city while the present residential district stretching from Eleventh to Seventeenth streets may ultimately become an oil field as has the district from Seventeenth to Twenty-third streets.

Santa Monica Host to District Kiwanis Clubs

SANTA MONICA, Aug. 6.—Delegates from 101 Kiwanis clubs of California and Nevada are arriving to attend the district conference here Saturday, the 7th inst. The visiting Kiwanians and their wives will be taken by autos through the Bay district's showplaces, and will be feted and entertained at various affairs on the program arranged by Al Mattes, chairman of the entertainment committee. District Governor Charles Rinehart is expected to attend the conference.

From 9 to 12 o'clock in th morning a business session will be held in the Edgewater Club auditorium, followed by a luncheon for members and delegates. The conference will be continued through the afternoon, ending at 5 o'clock. A banquet in the evening at the Edgewater Club will be followed by a grand ball.

During the daytime sessions, the ladies will be entertained with bathing parties, sightseeing tours and other events in the morning, and in the afternoon will attend a luncheon and card party at the Santa Monica Athletic Club.

DOGS WIN AGAIN

Long Beach Council Takes Leash Rule from Ordinance

LONG BEACH, Aug. 6.—Mass meetings held by Long Beach dog lovers and protests to the City Council against the stringent features of the new dog ordinance, which was to become effective the 9th inst., caused the City Council today to amend the new measure to the extent of removing the requirement that dogs on piers and public beaches must be under leash at all times. Instead of this requirement the amended ordinance provides that "Dogs on the beaches and piers must be in the immediate control of their owners or a responsible keeper."

The original ordinance was attacked on the grounds of unreasonableness in that, it was said, it provided penalties of $500 fine and months in jail for owners whose dogs were found on the beaches or piers unleashed.

RIVERSIDE LIGHT DEPARTMENT GROWS

RIVERSIDE, Aug. 6. (AP)—Increase of the carrying capacity of the distribution system of the Riverside Light Department to meet the greater demands for service, is being started this week by the department with a view to making the changes universal over the city system. A year's time may be consumed in completing the program. The change is brought about by increasing the voltage. Wires which have been carrying 2400 volts will now carry 4200. This method is being tried out by the various power companies in Southern California in increasng the carrying capacity of their lines, Supt. Cutting of the department said.

Water District Authorized to Dam Colorado

EL CENTRO, Aug. 6.—Following the receipt this week of an announcement from the War Department at Washington granting the Imperial Irrigation District the right to construct a brush weir in the Colorado just below Rockwood Gate, district officials began making arrangements to post a half-million-dollar bond required by the Imperial County Water Users' Association to insure them against damage.

The brush dam is installed each year in August or September to insure ample water for valley ranchers during the period of minimum discharge in the river. Current reports indicate a discharge of 14,000 feet at Yuma, which is double the the amount of water required in Mexican and American Imperial valleys at this time of the year.

Bulletins from the water shed indicate a further decrease in the discharge and it is believed that the weir will have to be installed before the end of August.

Early next spring, just before the annual flood, the brush mats will be displaced with dynamite and the channel reopened to carry the flood discharge.

SCHOOL DISPUTE ENDS

West Maywood Children To Attend Huntington Classes

HUNTINGTON PARK, Aug. 6.—Children residing in West Maywood, who are pupils in the grammar schools, may attend schools in Maywood or in Huntington Park during the coming school year. This decision was reached by Supt. Stuckey of the Huntington Park grammar school district and Supt. Edgecomb of the Maywood school district yesterday afternoon after a conference. There are, perhaps, 250 pupils concerned in this decision.

The school difficulties came about soon after West Maywood voted annexation to Huntington Park. Following the election, a suit was brought to have the election annulled, asserting in the complaint, filed in Superior Court, that a description of the boundary line as published in the election call, was incorect.

A bond election was held early this year in which a bond issue of $370,000 was voted for school buildings, one to have been erected in West Maywood for the children in that territory. Since the suit was filed, no building has been erected in that territory, and the school situation has been unsettled until the superintendents reached this decision yesterday afternoon.

It is expected that the suit to annul the annexation election will be settled some time within the next few months.

HOLD-UP SUSPECTS FREED AT HANFORD

HANFORD, Aug. 6.—Yesterday evening Pete Alvarez accompanied by police officials from Selma, Fresno county, came here to look over three Spaniards City Marshall Brown was holding. The thre men who attempted to hold up Alvarez one of whom Alvarez alleges he cut up badly with a grape knife, drove toward this city, in a fast car. The Hanford suspects proved to be boxmakers from Arizona, innocent of any crime except possession of a .45 Colt's revolver which they were publicly offering to sell. The toting of a gun is permissible in Arizona. The gun was confiscated but no further action taken in the matter. Alvarez claims the men who tried to hold him up displayed a large amount of currency and they are suspected of the recent bank robbery at Crow's Landing.

RUBBER FROM SHALE NOW SEEMS PROBABLE

RIVERSIDE, Aug. 6.—Possibilities that a partial solution to the rubber problem has been discovered were seen here today when A. R. Lendner announced that his application for a patent on a device to extract rubber from oil shale has been granted at Washington.

Action of the Patent Office climaxes more than a year of research carried on by Lendner and his associate, Monte Cambern of Perris, at the conclusion of which they announced they had perfected a method by which rubber can be profitably extracted from shale. Almost unlimited quantities of oil-shale are available in the Perris and Elsinore sections near here, the two inventors declare.

WORKER DIES ON SHAFT PINNACLE

Caught in Elevator Many Feet Above the Ground

Head Crushed, Neck Broken, Lungs Pierced

Body Held Fast Until Bar Cut by Melting Process

OXNARD, Aug. 6.—Charles J. Addison, 25 years of age, was instantly killed this morning at 9:30 o'clock at the American beet-sugar factory here. He was employed as assistant electrician and was engaged with two or three other men in repairing the large lime kiln near the main plant.

He was working near the top of the shaft, which is some 110 feet high, and was caught in the shaft between the framework and the bucket, known as the lime-rock elevator. He was killed as the elevator was started in motion.

This is said to be the first fatal accident in the local sugar factory since it started operations twenty-six years ago.

Addison had been employed at the factory since July 27, 1919. He was always known as a careful workman.

One of the workmen who happened to be near at the time of the accident, in describing it said that Addison was in the bucket near the top of the shaft. He gave the signal to come down. Instead of the bucket being lowered it started for the top. He became frightened and tried to jump out of the bucket. In trying to jump he got caught between the shaft and the bucket.

The workmen heard a yell and when they looked up his body was suspended on a bar.

It required many minutes to remove the body. The bar had to be cut by melting before the body could be taken down. Besides the crushed head, it was found that his lungs were pierced by the bar, five ribs were broken and he also suffered a broken neck and a broken right leg.

Burbank Auto Show's Big Top Goes Up Tuesday

BURBANK, Aug. 6.—The work of clearing the plaza on Olive avenue, opposite the City Hall, is commencing and Tuesday next the big tent will be pitched in preparation for the Burbank auto show beautiful, planned for the 18th to 22nd inst. Director Bob Cavepagh states that practically all spaces under the big top have been taken by local and Glendale dealers in cars of many makes, including trucks, busses and accessories. Oil and grease makers promise displays that will be of rare educational value.

This initial showing in Southern California of cars of the 1927 models will make of this show a rare attraction for dealers throughout the southern part of the State, as it will afford them their first opportunity of displaying machines to be sold by them in the months to come.

The final work of arranging the entertainment program is today being given attention, as pledges of participation are being received from radio and screen stars and vaudeville top-liners.

POLICE-FIREMEN PAY WORKERS ORGANIZE

LONG BEACH, Aug. 6.—Plans for the formation of an advisory committee of 200 representative citizens to assist in the campaign for the initiative ordinance fixing a new salary schedule for policemen and firemen here, were completed today. The outlook, it is said, is for adoption of the proposed ordinance by a large majority of votes at the special election on the 20th inst. An advertising campaign that will include billboard posters, window cards, automobile stickers, motion pictures and public speaking is being worked out by the committee in charge and already many of these features are greeting the eye of the voter, who is being urged to "give Long Beach firemen and policemen a living wage."

BIDS DELAY AWARD

ALHAMBRA, Aug. 6.—Because the bids averaged about $6000 higher than anticipated, the members of the Alhambra Board of Education today were considering the awarding of a contract for the construction of a $10,000 athletic field with bleachers here. More funds must be appropriated if the improvement is ordered, it was stated.

BEAUTY PRIZE WINNER HOME AGAIN

"Miss Venice" Returns From North as "Miss California"

Welcomed as Royalty
Group of Venice society women greet Aloah Porter

VENICE, Aug. 6.—"Miss California" came back to her home town today. Beautiful Aloah Porter, who won the "Miss Venice" prize here, was sent to San Francisco, and won the "Miss California" honor, most coveted bathing beauty distinction in the State, and was royally welcomed on her return.

She goes to Atlantic City, N. J., in September to compete for the "Miss America" trophy and all the glory that goes with it of being the nation's most beautiful girl. In perfection of face and form, in charm and personality, Aloah Porter, all Venice rises to say, was just born to be "Miss America" and bring home another distinction to her home town.

Ruling Near in La Mesa Hearing on Irrigation

SAN DIEGO, Aug. 6.—It is expected that Judge Marsh will decide Monday on the injunction suit brought by the La Mesa Irrigation District against the city of San Diego. Final argument in the suit was ended at 5:20 p.m. yesterday after an eight-day session.

Judge Marsh deferred decision to review citations in the suit. The injunction sought is to prevent the city building its proposed El Capitan pipe line from the San Diego River to the city in county roads. Under its present persistent effort to keep the city from getting water from the San Diego River by any means, the district raised every conceivable objection to the building of the pipe line in the suit just heard, concluding with contention that a county road cannot legally be used for anything but surface travel.

The County Board of Supervisors has given the city a franchise to lay pipe lines in the county roads where the city routed it to avoid crossing lands of the district or Ed Fletcher, where permits were denied. The district itself, through its counsel, has obtained a similar franchise from the Supervisors for pipe lines of its own.

FUNERAL FOR PIONEER

Obsequies of Alhambran to Be Conducted Monday

ALHAMBRA, Aug. 6.—Funeral services for J. Wiley Wallace, 61 years of age, a member of the first family of settlers in Alhambra other than the Spanish and Mexicans, will be conducted at 10:30 o'clock Monday morning at Turner, Stevens & Turner, local undertakers. The services will be followed by cremation, which will be private. He died late last night.

Wallace was only 6 years of age when his parents, James C. and Martha Wilson Wallace, moved to this district from Mississippi, the family coming here at the request of Mrs. Wallace's brother, B. D. Wilson, early San Gabriel Valley pioneer.

On the family's arrival in 1871, only a few adobe houses were scattered through the valley, the dwelling constructed in 1873 by the Wallaces being the first frame house in the section now known as Alhambra.

ORANGE CROP SETS RECORD

Approximately 7000 Cars of Valencias Shipped Out of Orange County So Far This Season

TUSTIN, Aug. 6—Approximately one-half of the largest Valencia orange crop ever grown in Orange county has been picked and shipped during the first three months of the season, according to reports gathered from all sections of the county today. Shipments of oranges this year have been heavier than ever before and during the three months' period approximately 7000 carloads of fruit have left the county.

Estimates from various packing-house officials and from the office of the County Horticultural Commissioner were to the effect that approximately 15,000 carloads of fruit will be shipped from Orange county this year.

The average during the past five years has been less than 12,000 carloads a year, according to reports.

Despite the fact that a record crop of oranges is moving out of the county little trouble has been experienced and, according to various packing-house officials, prices have been good considering the amount of fruit.

The excellent quality of the fruit has also help greatly in the sales this year. Prices have reached a high mark of $6 and $7 a box during the past few months.

Packing-houses in East Fullerton, Anaheim, Orange, Tustin, Garden Grove, La Habra and on the Irvine ranch have been operating at capacity during the past few weeks.

While little delay has been experienced in shipments so far this year shippers in the county are guarding against a car shortage which may come the latter part of August. The grape season opens in full swing during the last of August and it is during this period that the car shortage usually occurs, according to reports.

The "set" on the orange trees throughout the county for the crop next year is only fair. Citrus growers are experiencing some difficulty with purple scale and other pests.

FALLS FOUR STORIES, LIVES

Charles Greening, Pasadena Carpenter, Alights on Pile of Dirt, Lessening Injuries

PASADENA, Aug. 6.—Charles C. Greening, a carpenter, today fell four stories down a narrow airshaft in a new apartment building being erected at 24 South Mentor avenue, and incurred serious injuries from which he may die. Only the fact that he landed in a pile of soft dirt in the basement of the structure saved him from instant death.

Greening, who is 41 years of age, was rushed to the emergency hospital with a crushed chest, fractured wrist, lacerations and contusions of the arms and possible fractured vertebrae. He was later removed to the Pasadena Hospital, where attaches reported his condition critical.

The shaft is only about two feet square, so that Greening had no chance to check his fall from the fourth floor. He was employed in construction work by the Union Construction Company and lives at 152 Rosemead Boulevard.

At the same hospital, William Sanneman, 83 years of age, is also in a critical condition as the result of an accident late last night in which he was struck by an automobile as he attempted to cross Los Robles avenue at Orange Grove avenue. He suffered broken ribs, bruises, shock and possible internal injuries. The car which struck the aged man was driven by B. L. Smith, 304 East Bellevue avenue, who was exonerated of blame by investigating officers.

Two other serious, though probably not fatal, accidents were reported here today. S. A. Conrad, a carpenter, fell from the top of a partially razed building at Oak Knoll avenue and East Colorado street. Robert Ritzman, 2-year-old son of O. F. Ritzman, 1109 North Allen avenue, was run over by his father's automobile in front of the family home. He was taken to the Pasadena Hospital for X-ray examination for possible internal injuries.

Flivvers, Then More Flivvers Will Parade

VENICE, Aug. 6.—Flivvers, flivvers, flivvers! Miles of squeaks and shivers! Flivvers old and rusted, and flivvers shiny new. Flivvers decorated, flivvers desecrated; flivvers that delight the eye—and some that mar the view.

At Venice next Sunday it is "Flivver day," with the annual flivver parade in the afternoon. The entry list, according to D. J. Davis, president of the Venice Amusement Men's Association, includes enough flivvers of every race, color and previous conditions of servitude to guarantee a parade long enough to tie the beach city in a double bowknot. Placed end to end—the way flivvers so often place themselves—they would reach from Henry Ford's residence to the royal garage at Peking, statisticians declare.

HIGHWAY DEDICATED

Mile-High Mountain Road Thrown Open to Traffic

REDLANDS, Aug. 6.—The first mile-high paved road into the San Bernardino Mountains, the road from Redlands to Forest Home and beyond, was dedicated with a celebration today attended by road enthusiasts from all parts of the south and especially this county.

The road is now paved all the way to Valley of the Falls, which is at the foot of San Bernardino and Grayback Mountains and right in the heart of the high hills. It goes to an elevation of 6000 feet and is but the forerunner of more paved roads in the mountains, it is said.

The entire pavement from the mouth of the canyon to Valley of the Falls cost about $80,000 and speakers at the celebration say the cost has opened up $1,000,000 worth of happiness to people in the use of the mountains.

VALLEY TOWN WANTS TO ESTABLISH PARK

CAHUENGA PARK, Aug. 6.—Members of the Cahuenga Park Community Association met tonight at the Cahuenga Park school to discuss the cost of a community tennis court, and the advisability of creating an assessment district for the establishment of a park here. As now planned, the park will be highly beautified and made one of the show places in this part of the valley. At the meeting it was stated that the population of Cahuenga Park had trebled within the last year and the question of an increased police and fire department also engaged members present. Representatives of the Los Angeles Playground Commission attended the meeting.

TWO GIRLS ARE SOUGHT AS MISSING

REDLANDS, Aug. 6.—Police of this city and the whole section, are searching for Clare Madden, 1458 Calumet street, Los Angeles, blond and 17 years of age, and Clara Wilkey, 234 Grant street, this city, who have been missing for several days. The girls have been working in Los Angeles and told their brothers they were coming to Redlands to work in a restaurant. They have not been here and friends say they saw the girls in company with two boys in a roadster.

ANGELENO HURT IN CRASH

ARCADIA, Aug. 6.—John Bright, 242 West Sixteenth street, Los Angeles, suffered a broken right arm when his automobile upset at noon today in a collision at First and Orange avenues. The other car in the mix-up was driven by Charles Uhizin, 2434 Malabar avenue, Los Angeles. Bright's car was badly damaged. The injured man was removed to his home after treatment by a local physician.

WAR ON STENCH UP TO OFFICIALS

Long Beach to Take Appeal to Governor and Keyes

Odors from Oil Refineries Still Filling Ozone

Plea Will be Sent County Health Department

LONG BEACH, Aug. 6.—Direct appeals to Gov. Richardson and to Dist.-Atty. Keyes for the abatement of stenches said to emanate from some thirty-fie gasoline and oil refineries on the outskirts of Long Beach are to be made by city officials, it was announced here today.

Decision to make the appeal to State and county officials was reached following the alleged failure of officials of the refining companies to comply with the city's mandates relative to abating gasoline and oil stenches, which, it is claimed, is driving tourists and others away from Long Beach.

A third line of attack, an appeal to the County Health Department to "take such steps and exercise such powers as may be vested in it to forthwith abate the nuisance of refinery odors," is also planned by the city, it was said today.

The three appeals have been ordered by the City Council as a result of recommendations submitted to the city fathers by the committee recently appointed by the Council to lay plans for abatement of the alleged nuisances.

Refiners are guilty, the committee's report said, of violating the statutes of California by permitting noxious fumes to permeate the air in Long Beach. All the refineries under fire are located beyond the city limits and therefore beyond the legal jurisdiction of the City Council.

Dist.-Atty. Keyes will be asked by the city to take the necessary steps to prosecute the refiners and the State Health Department will be invoked through Gov. Richardson, now a summer resident of Long Beach, to investigate refinery conditions here.

Direct action by the Council several weeks ago brought several refinery officials to the Council chamber with assurances that the gasoline stenches emanating from the refineries not only could, but would be abated at once. It is claimed that to date, these promises have not been fulfilled.

Fines Raised in Boulevard-Stop Law Violations

PASADENA, Aug. 6.—A far-too-large percentage of Pasadena automobile drivers don't want to observe the city's boulevard-stop signs, according to Police Judge Dunham. But the jurist is determined that the signs shall be obeyed, and so today for the third time since the boulevard-stops were installed here, he raised the fine for violators.

The last boost increased the levee from $15 to $25 and Gambrel Beasley and Simm Abitia were the first offenders in court today to feel the sting of the court's righteous wrath. After relieving them of $25 apiece, Judge Dunham announced that still heavier fines will be assessed if the "boulevard-go" craze continues. Moreover, he declared, in the cases where the impatient ones are not dependent upon their cars for their livelihood, their operators' licenses will be taken up.

KERN COUNTY POLL STRENGTH IN RECORD

BAKERSFIELD, Aug. 6.—Late today County Clerk Smith and his deputies completed a compilation of Kern county's registration for the forthcoming elections. The registration this year of 30,321 is the greatest in the history of the county. The figures show that the Democrats have a total of 11,703 and Republicans 16,543. The total Socialistic registration is given as 264, and Prohibitionist 117. Of those who declined to state their party affiliations the total amounted to 1694. The greatest registration prio to this year was for 1924, when the total was 25,596, according to Mr. Smith. The increase is almost 5000 names.

SMALL CHILD HURT WHILE RIDING CYCLE

MONROVIA, Aug. 6.—A bicycle is not usually considered a dangerous vehicle but an attempted ride on one resulted in painful injury this afternoon to Rhoda Wollitzer, 4-year-old daughter of Mrs. Irene Wollitzer, 412 South Ivy avenue. Trying to "ride on behind" with a playmate, her right heel was caught in the spokes of the rear wheel and all of the skin was torn off, exposing the bone. She was riding with Frank Williams, 13-year-old son of Mr. and Mrs. Willard Williams, 212 East Lime avenue.

Plan to Widen Old Roadway in Laurel Canyon

CAHUENGA PARK, Aug. 6.—Plans for the improvement of Laurel Canyon Road are progressing. The City Council has accepted deeds and easements for the right of way. It is expected that actual work soon will start.

When the new highway is completed it will be sixty feet wide, from Hollywood Boulevard to Ventura Boulevard. Many of the curves will be straightened out to avoid sharp turns and give clear visibility over the whole route.

A rumor that the Los Angeles Railway Company has bought a plot of ground near Hollywood Boulevard for a building a station, has not been confirmed, but plans to run a bus line over Laurel Canyon to the valley are being discussed by the officials of the transportation company.

This line would give the valley additional transportation facilities, and would make Beverly Hills and West Hollywood more accessible from points along Ventura Boulevard.

CAVE-IN KILLS WORKER

Mexican Laborer Buried Beneath Tons of Rock and Sand

GLENDALE, Aug. 6.—Trapped beneath a heavy fall of rock and sand when a slide occurred in a sewer trench on East Broadway, G. Jiminez, 20 years of age, whose address is given as the Los Angeles Hotel, North Spring street, Los Angeles, was dead before he could be extricated and brought to the surface.

The man was buried at the bottom of the fourteen-foot trench for over two hours before the efforts of two gangs succeeded in uncovering his body.

The inhalator squad of the Southern California Gas Company worked for thirty minutes to restore him to life, without success, and Dr. E. M. Miller, City Health Officer, after an examination of Jiminez, declared that life had been extinct within ten minutes after he had been buried under the slide.

The body has been turned over to the Scovern Undertaking Company and the Coroner has been notified and will set the time for the inquest.

CHICKEN THIEVES MAKE LARGE HAUL

VAN NUYS, Aug. 6.—Chicken thieves with a wholesale tendency are again rampant in the Van Nuys section. Last night, several men in a large truck took 325 white Leghorn hens from the J. L. Stevenson ranch on Ranchito avenue, according to a report made today at the Van Nuys Police Station. Entry was made by forcing the outside door. The chicken house is about 200 feet from Mr. Stevenson's home, but the thieves made their haul without disturbing any of the family. The entry was made after 11:30 p.m., as Mr. Stevenson stated that he made a round of the house at that time to determine whether all doors had been closed.

BOY ORATOR TO TALK IN VAN NUYS CHURCH

VAN NUYS, Aug. 6.—John Aiso, young Japanese student at the Hollywood High School, one of the winners in the recent oratory contest on the American Constitution, will deliver his address Sunday at the Van Nuys Central Christian Church. A large crowd of young people have been invited to greet Aiso and to hear his talk.

Five Reported to Have Confessed to Looting the County Funds

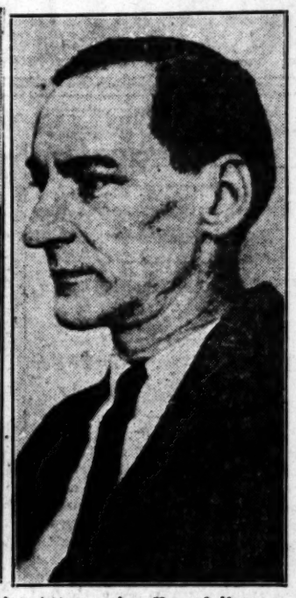

The Possibility of the Grand Jury Investigating one of its own employees was indicated yesterday by the District Attorney's office, following the arrest and asserted confessions of five men charged with having stolen and cashed county warrants totaling between $1500 and $2000. Those under arrest are, left to right (above,) Clarence O. Watson, Lon Chapman, Leo Kuranoff, Richard Sides and Robert D. McLeod, the latter of whom was one of a number of auditors retained by the grand jury to make a systematic check of county expenditures. He is also the asserted leader. The quintet were taken before deputy district attorneys yesterday, and it was reported they had made written confessions. (Times photo.)

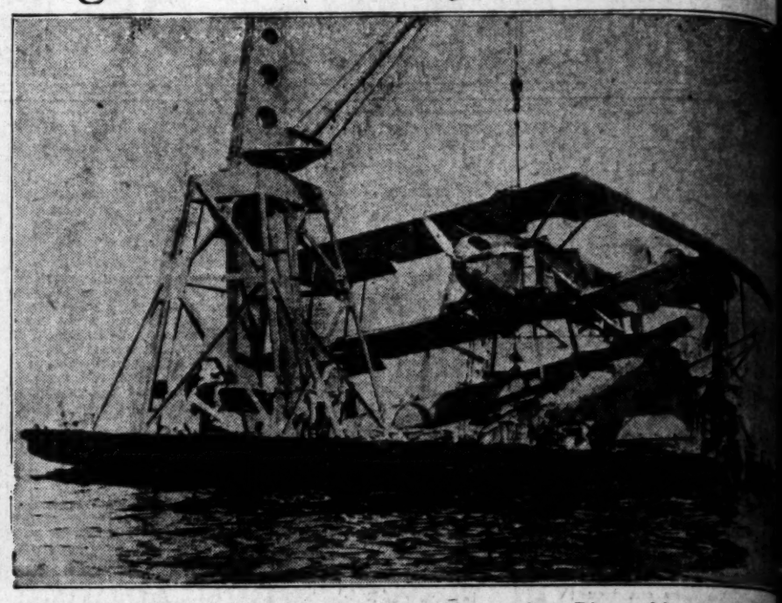

Death Was Cheated in Spectacular Plane Crash at San Diego this week when Lieut. V. Knope, pilot, and Aviation Machinist Stanwinsky crawled from the wreckage of their plane in the harbor, both uninjured. The accident happened during visitors' day aboard the carrier Langley. Photo shows crane lifting the wrecked plane. (P. & A. photo.)

Walt and Skeezix of Cartoon Fame weren't with their creator, Frank O. King, who draws The Times comic strip "Gasoline Alley," when he dropped in on Los Angeles for a flying visit yesterday. They may make a visit later though. Photo shows King with Harold Lloyd, an old friend, at the Lloyd studio.

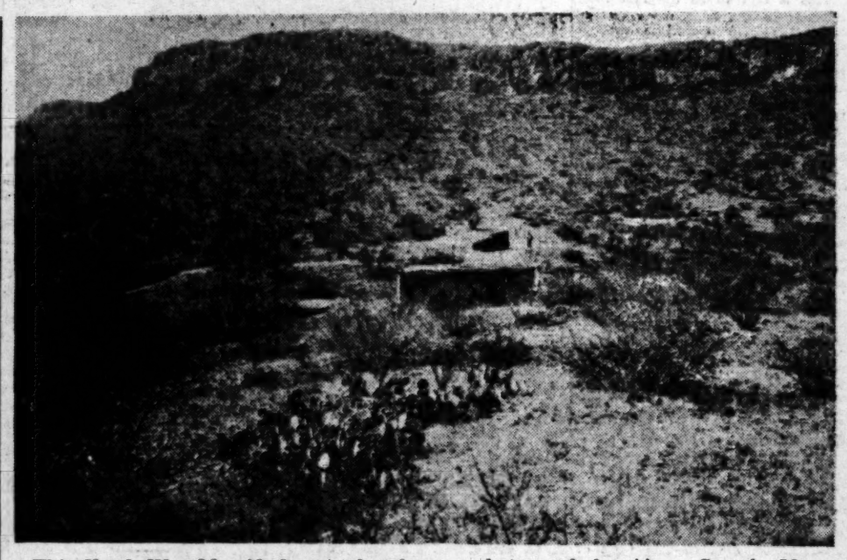

This Shack Was Identified yesterday from a photograph by Aimee Semple McPherson as the cabin in which she was held captive in a Mexican desert. The house was found by a committee of Arizona citizens working in behalf of the evangelist.

Breakfast Club Yesterday Presented Loving Cup to Joseph M. Schenck at regular weekly breakfast meeting. President DeMond of the club is shown presenting cup to the movie producer. Left to right, standing, Fred W. Beetson, secretary of the Motion-Picture Producers' Association; Hunt Stromberg, Sid Grauman and John L. Considine. Seated, Louis B. Mayer, Cecil B. De Mille and Ruth Roland.

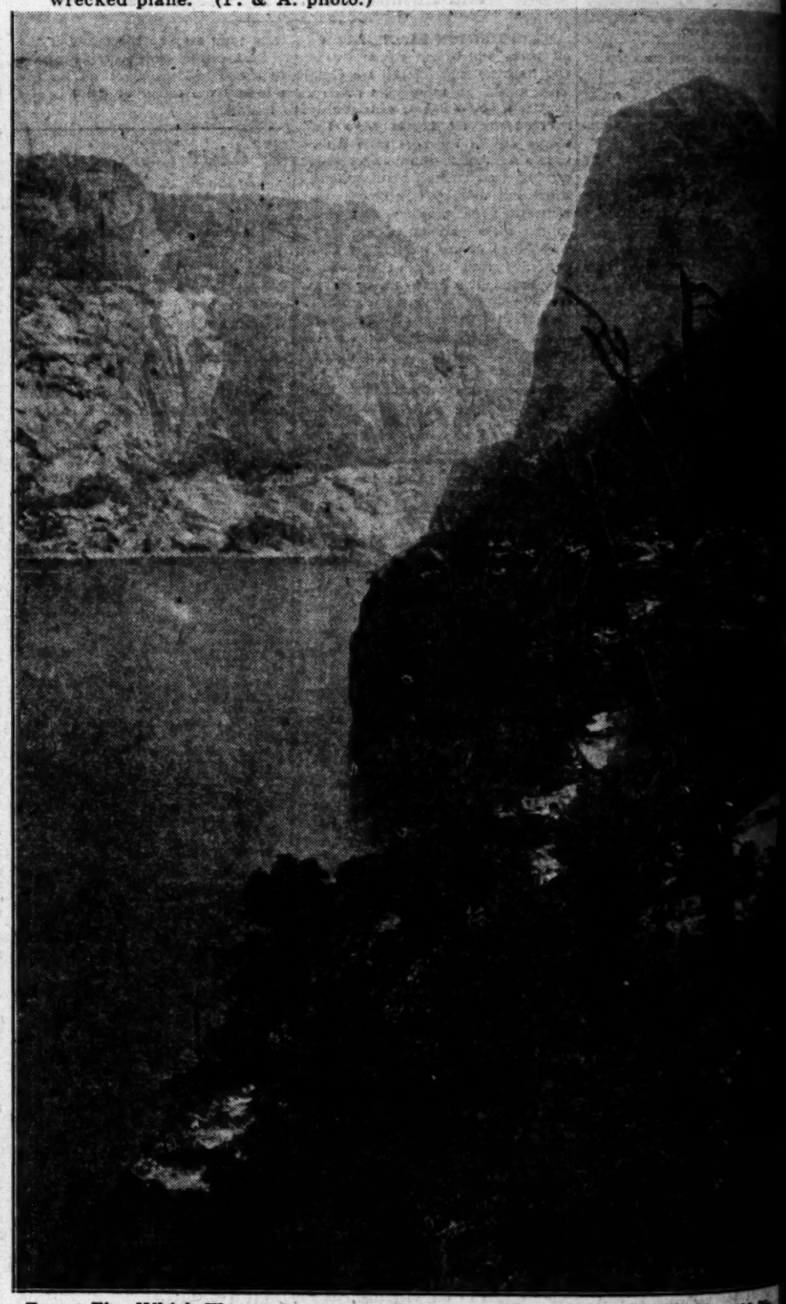

Forest Fire Which Threatened Hetch Hetchy power system in the Sierras was reported yesterday to have been put under control and no longer dangerous. Photo above printed through courtesy of Mode Wineman, give an idea of the rugged country in which the blaze occurred. This shows view of the Hetch Hetchy reservoir.

Fifty Fashion Models, most of them Los Angeles girls, have been selected to appear in the Norman Manning style show to be staged as part of the entertainment at the Chamber of Commerce Industrial and Trade Exposition, the 16th to 22nd inst. Peggy McNally, one of the comely misses, above.

Henry's Back is one of the beauty spots of Vienna, according to experts on pulchritude. Henry is Henry Ree (above,) actress and model. (Herbert Photos, Inc.)

KHJ Presents a Stellar Collection of Artists on today's radio program. Notable among the entertainers are, left to right, Rose Frazer, ... phonist; Elsie Christman, contralto; E. Elsworth Colebaugh, tenor; Celest Noyes, soprano, and Lolita Mahn, violinist.

this week when
awled from the
ccident happened
crane lifting the

e Sierras was re-
onger dangerous.
e an idea of the
ew of the Hetch-

Rose Frazer, saxo-

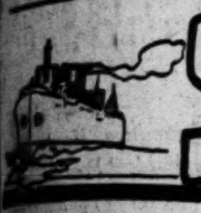

SHIPPING and Los Angeles Harbor NEWS

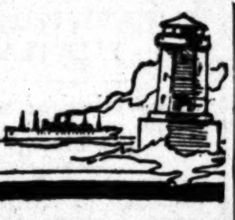

BUSY PERIOD ON PORT SCHEDULE

Twenty-nine Craft Listed to Depart Today

Board of Score Bulletined for Arrival

German Motorship Sachsen on Good-by Call

[Twenty-nine] vessels are scheduled [to leave] Los Angeles Harbor today [and] of a score are due to ar[rive,] including eight passenger car[riers] representing five nations.

The German motorship Sachsen [of the] Hamburg-American Line ar[rives] from San Francisco and departs [for] Germany, marking her last ap[pearance] here before her replacement [on the run] with the Hessen, by bigger [illegible].

The Italian motorship Leme [arrives] from the Mediterranean on [her] second visit here with passen[gers] and freight; the Britisher, London Merchant will bring passengers [and] freight from the United King[dom] [for] the Furness Line, and the motorship Chinese Prince will [take on] fuel en route, from New [York to] the Orient.

[Coastwise] service will be represent[ed by] the San Juan and the Harvard, [from] San Francisco, and the [steamer] Chiapas is to arrive [from the] Bay City for delivery to her [owners,] the Liberian Trans[portation] Company. She will tie up [at the] Southern Pacific slip in the [outer] channel.

[From New] York, Colombia, Pan[ama,] [Nicaragua,] Salvador, Guatemala [and Mexico] will arrive the Venezuela [with] passenger and freight [for] the Panama Mail Line.

[Among] the passengers are Mrs. [illegible], wife of Capt. Hanson, [en route] to join her husband [at San] Francisco; William Allison and [illegible], land barons of Sal[vador,] accompanied by their wives; [illegible] Duffy of the Chilean [illegible] of New York, accompanied [by] Miss Anna Duffy; D. [illegible], president of the Califor[nia] [illegible] of Homes of Los An[geles;] Mrs. Mann, and W. R. Car[illegible] of the Seminole Ken[nel] of Jacksonville, Fla.

[illegible] AND PARTY [ON] ALASKA TRIP

[illegible] of Famous Players-Lasky [illegible] H. F. Alexander last night [illegible] Admiral [illegible] chartered [illegible] a hunting and fishing trip. [illegible] Mrs. Lee Allen [illegible] vice-president of the Pacific [illegible] Company and H. F. [illegible] the Famous [illegible] Los Angeles [illegible]

[illegible] to Catalina [illegible] in concert before Wil[illegible] arrived at Avalon two [illegible] at the island is [illegible] in apprecia[tion] [illegible] maintaining a camp all [illegible] of the school.

[illegible] is the name of a new [illegible] organized in Nippon, to [illegible] products across the [illegible] of the British [illegible] from here tomorrow [illegible] manager, was [illegible] in the [illegible] the British Molasses [illegible] Guthrie [illegible] Walter Wilkinson.

[illegible] of the Pathe Film Company, under [illegible] was aboard the liner [illegible] morning when she sailed [illegible] will remain on the [illegible] to San [illegible] the Emma Alex[ander] [illegible] will be used [illegible] story, "The [illegible]" [illegible] and Walter [illegible] production.

[illegible] which accompanied Crown [illegible] on his recent visit to [illegible] Monday, en [illegible] to their homes in [illegible] motorship Axel John[son].

[illegible] master of Wrigley's private [illegible] at Catalina [illegible] up several [illegible] of the David [illegible] from the mainland.

[illegible] Christensen is due from [illegible] second ship of the [illegible] management of Sudden [illegible]

[illegible] President Adams, under [illegible] is due off the [illegible] midnight the morning [illegible] around [illegible] ship of [illegible] miles [illegible] him to [illegible] to save [illegible] seen in [illegible] was [illegible] disembark [illegible] Francisco and [illegible] 10th inst.

SHIPPING

PORT INDEX

OUTER HARBOR DISTRICT

[illegible] Dock & Wharf Co., Hart. [illegible] Lumber Co., Union Lumber Co., Al[illegible] Lumber Co.

[illegible] Dock & Wharf Co., American [illegible]

[illegible] Wharf Co., Des. [illegible] Government Merchant [illegible] Line, Frank [illegible] Co., Latin-American Line, Un[illegible] Co., W. R. Grace & Co.

[illegible] Wharf Co., Coos Bay [illegible] Lumber Co.

[illegible] Lumber Co., Charles Kreuger, [illegible] Steamship Co., [illegible] Canadian Pacific Steam[ship] [illegible]

[illegible] Petroleum Co.

SAN PEDRO DISTRICT

[illegible] south of Fifth

[illegible] north of Fifth

[illegible] Steamship Agency, Inc.

[illegible] Mill & Lumber Co.

[illegible] Lumber Co.

[illegible] Dry Dock Co.

[illegible]

WILMINGTON DISTRICT

[illegible] Co., Admiral Line

[illegible] Co., United American [illegible]

[illegible] Line.

[illegible] & Barry.

[illegible] Line.

[illegible] Co., Munson-Mc[Cormick] [illegible] Line, Pacific-Argentine-[Brazil] [illegible] Panama-Jacksonville [illegible]

[illegible] Lumber Wharf.

[illegible] Wilmington Trans[portation] [illegible]

[illegible] Co., C. J. Lehman, Holmes-[illegible] Steam Packet [illegible] Co., [illegible] Line [illegible] Co.

[illegible] Line.

[illegible] Co., Ltd.

[illegible] Lumber Co.

[illegible] Lumber Co.

[TERMINAL] ISLAND DISTRICT

[illegible] Co.

TRANS-PACIFIC MAIL

Following schedule of sailings is provided by the Los Angeles postoffice:

August 11, from San Francisco. Mail for Honolulu.

August 11, from San Francisco. Mail for Papeete, Rarotonga, Wellington and Sydney.

August 14, from Seattle. Mail for Yokohama, Kobe, Shanghai, Hongkong and Manila.

For connection at Seattle mail must leave Los Angeles the third day prior to date of sailing not later than 6:30 p.m.

To connect at San Pedro for the Hawaiian Islands every other Saturday, mail leaves Los Angeles at 8:30 a.m. on Saturday.

Note—To connect at San Francisco mail must leave Los Angeles on dispatch made not later than 6:30 p.m. the day prior to date of sailing.

131-225—Hammond Lumber Co.
226—Open lumber dock.
230A—California and Eastern Steamship Co., Nippon Yusen Kaisha.
230B—Swayne & Hoyt Pacific, Caribbean and Gulf Line; Pacific-Australia Line; American-Far East Line.
230D—Williams, Dimond & Co., [illegible] States Line, McCormick & MacPherson, Osaka Shosen Kaisha, Quaker Line.
230E-231—General Steamship Corp., Kawasaki-Roosevelt Line, Navigazione Libera Triestina, G. A. Compagnie Generale Transatlantique (French Line.) Wenge & Co. Line, Trans-Atlantic Steamship Co., Ltd., Westfal-Larsen & Co. Sago Steamship Line.
232A—Dollar Line, Blue Star Line, American Pioneer Line.
232DE—Luckenbach S.S. Co. (westbound.)
232B—Luckenbach S.S. Co. (eastbound.)
233DE—Crescent Wharf and Warehouse Co.
236—Gilmore Oil Co.
237-240ABC—General Petroleum Corporation.
240XYZ-241—Bethlehem Shipbuilding Corporation.
Various—Capt. A. Paulsen, Flood Brothers, John Marshall-Bank Line.

CARGO ARRIVALS AT THIS PORT
FRIDAY, AUGUST 6

British tanker SAN LORENZO, Capt. Johnson, from Buenos Aires, 6 a.m. To load oil for Anglo-Mexican Petroleum Corporation.

Steamer WAPAMA, Capt. Muher, from Seattle, 6:25 a.m. Passengers and freight for McCormick Steamship Company.

Steamer CITY OF LOS ANGELES, Capt. Hamma, from Honolulu, 9:40 a.m. Passengers and freight for Los Angeles Steamship Company.

Steamer H. F. ALEXANDER, Capt. Halvorsen, from Seattle, 9:40 a.m. Passengers and freight for Pacific Steamship Company.

Steamer AVALON, Capt. Mussetter, from Avalon, 9:45 a.m. Passengers and freight for Wilmington Transportation Company.

Steamer YALE, Capt. Self, from San Diego, 1:40 p.m. Passengers and freight for Los Angeles Steamship Company.

Steamer MUNAIRES, Capt. Ulvistad, from New York, 3:55 p.m. General cargo for Munson McCormick. McCormick Steamship Company, local agents.

Yacht MARINER, from Newport, 4:30 p.m.

Tanker H. M. STOREY, Capt. Sorley, from Richmond, 5 p.m. To load oil for Standard Oil Company of California.

Steamer CATALINA, Capt. Morris, from Avalon, 5:40 p.m. Passengers and general cargo for Wilmington Transportation Company.

Mexican steamer CHIAPAS, Capt. Bonilla, from San Francisco, 6:55 p.m. For delivery to Liberian Transportation Steamship Company and Excelsior Mining Company.

DUE TO ARRIVE
9 P.M. TO MIDNIGHT

[illegible] from San Diego. Passengers and general cargo for Pacific Steamship Company.

Steamer KATRINA LUCKENBACH, Capt. Hansen, from San Francisco. General cargo for Luckenbach Steamship Company.

DEPARTURES
9 P.M. TO MIDNIGHT, AUGUST 5

Tanker LEVANT ARROW, Capt. Ibsen, for Cebu, 11:35 p.m. 74,400 barrels oil for Standard Transportation Company.

FRIDAY, AUGUST 6

British steamer LONDON IMPORTER, Capt. Williamson, for London, 6:25 a.m. Passengers and freight for Furness Line. Western Steamship Agency, local agents.

Steamer CATALINA, Capt. Morris, for Avalon, 10:30 a.m. Passengers and freight for Wilmington Transportation Company.

Steamer RUTH ALEXANDER, Capt. Glass, for San Diego, 11:40 a.m. Passengers and freight for Pacific Steamship Company.

Steamer TRINIDAD, Capt. Leary, for Eureka, 1:25 p.m. To load lumber for Hammond Lumber Company.

Steamer YALE, Capt. Self, for San Francisco, 4:25 p.m. Passengers and general cargo for Los Angeles Steamship Company.

Steamer AVALON, Capt. Mussetter, for Avalon, 4:30 p.m. Passengers and general cargo for Wilmington Transportation Company.

Steamer H. F. ALEXANDER, Capt. Halvorsen, for Seattle via San Francisco, 5:25 p.m. Passengers and general cargo for Pacific Steamship Company.

Steamer POINT BONITA, Capt. Odine, for New Orleans, 6 p.m. General cargo for Pacific, Caribbean and Gulf Line. Swayne & Hoyt, Inc., local agents.

Steamer WAPAMA, Capt. Muher, for San Diego, 6.40 p.m. Passengers and general cargo for McCormick Steamship Company.

Steamer MONTPELIER, Capt. Kirschner, for San Francisco, 7:30 p.m. General cargo for United American Line. Los Angeles Steamship Company, local agents.

Motorship VAQUERO, Capt. Gehris, for Santa Rosa Island, 7:35 p.m. To load cattle for Vail & Vicker.

DUE TO DEPART
9 P.M. TO MIDNIGHT

Tanker YORBA LINDA, Capt. Peterson, for Baltimore. 72,400 barrels of oil for the General Petroleum Corporation.

CARGO VESSELS DUE TO ARRIVE
SATURDAY, AUGUST 7

Italian motorship LEME, Capt. DeReys, from Trieste. Passengers and freight for Navigazione Libera Triestina. General Steamship Corporation, local agent.

British steamer LONDON MERCHANT, Capt. Anderson, from United Kingdom. Passengers and freight for Furness Line, Western Steamship Agency, Inc., local agent.

Steamer SAN JUAN, Capt. Rosengren, from San Francisco. Passengers and freight for White Flyer Line.

Steamer HARVARD, Capt. Magee, from San Francisco. Passengers and freight for Los Angeles Steamship Company.

German steamer SACHSEN, Capt. Jesse, from San Francisco. Passengers and freight for United-American Lines, Los Angeles Steamship Company, local agent.

Steamer VENEZUELA, Capt. Judson, from New York. Passengers and freight for Panama-Mail Steamship Company.

Steamer CATALINA, Capt. Morris, from Avalon. Passengers, mail and freight for Wilmington Transportation Company.

Steamer AVALON, Capt. Mussetter, from Avalon. Passengers and freight for Wilmington Transportation Company.

Steamer LENA LUCKENBACH, Capt. Dow, from Mobile. Passengers and freight for Luckenbach Line.

British steamer ARGALIA, from Portland. En route to United Kingdom, calling for bunkers only. Ed Zerwekh, local agent.

Steamer LAUREL, Capt. Johnson, from Portland. En route to Philadelphia for Quaker Line, calling for bunkers only. Williams, Dimond & Co., local agents.

Steamer WEST NOTUS, Capt. Griel, from Buenos Aires. General cargo for Pacific-Argentine-Brazil Line, McCormick Steamship Company, local agent.

Steamer WALTER A. LUCKENBACH, Capt. Johnson, from Boston. General cargo for Luckenbach Line.

Steamer ELDANOR CHRISTENSON, Capt. Wariner, from New York. General cargo for Arrow Line.

Steamer PENNSYLVANIA, Capt. MacAvoy, from San Francisco. General cargo for American-Hawaiian Line.

Steamer UTACARBON, Capt. Fischer, from Balboa. To load oil for Union Oil Company.

British tanker TASCALUSA, Capt. Trott, from San Francisco. To load oil for Standard Transportation Company.

Steamer W. R. CHAMBERLIN, JR., Capt. Arnsten, from San Diego. Part cargo of lumber for Chamberlin Lumber Company.

Steamer WILLAPA, Capt. Anderson, for Willapa Harbor via San Francisco. To load lumber for Hart-Wood Lumber Company, J. Silva, local agent.

CARGO VESSELS DUE TO DEPART
SATURDAY, AUGUST 7

British steamer LONDON MERCHANT, Capt. Anderson, for San Francisco. Passengers and freight for Furness Line. Western Steamship Agency, Inc., local agent.

German steamer SACHSEN, Capt. Jesse, for Hamburg and Antwerp. Passengers and freight for United-American Lines. L. A. Steamship Company, local agents.

Steamer HARVARD, Capt. Magee, for San Diego. Passengers and freight for Los Angeles Steamship Company.

Steamer ADMIRAL DEWEY, Capt. Marquard, for Portland, via San Francisco. Passengers and freight for Pacific Steamship Company.

Steamer SAN JUAN, Capt. Rosengren, for San Francisco. Passengers and freight for White Flyer Line.

Steamer VENEZUELA, Capt. Judson, for San Francisco. Passengers and freight for Panama-Mail Steamship Company.

Steamer CATALINA, Capt. Morris, for Avalon. Passengers, mail and freight for Wilmington Transportation Company.

Steamer AVALON, Capt. Mussetter, for Avalon. Passengers and freight for Wilmington Transportation Company.

British steamer SHEAF MEAD, Capt. Rae, for Vancouver, B. C. For Sheaf Steam Shipping Company, Ltd., calling for bunkers and repairs.

Steamer MUNAIRES, Capt. Ulvestad, for San Francisco. General cargo for Munson-McCormick Line, McCormick Steamship Company, local agent.

Steamer KATRINA LUCKENBACH, Capt. Hansen, for Boston. General cargo for Luckenbach Line.

British steamer ARGALIA, for United Kingdom. En route from Portland. Ed Zerwekh, local agent, calling for bunkers only.

Steamer LAUREL, Capt. Johnson, for Philadelphia. En route from Portland, for Quaker Line. Williams, Dimond & Co., local agents, calling for bunkers.

Steamer WEST NOTUS, Capt. Griel, for San Francisco. General cargo for Pacific-Argentine Brazil Line, McCormick Steamship Company,

local agent.

British tanker ATHELBILL, Capt. Adams, for Kobe. 75,000 barrels oil for Yamashita Kisen Kogyo Kabushiki Kaisha.

Tanker METON, Capt. Erickson, for Everett. 67,890 barrels oil for Struthers & Barry.

Tanker RICHFIELD, Capt. Lyons, towing barge RIOCO No. 1, for Oakland. 25,000 barrels oil for Richfield Oil Company.

Barge RIOCO No. 1 in tow of tanker RICHFIELD, for Oakland. 27,00 barrels oil for Richfield Oil Company.

British tanker SAN LORENZO, Capt. Johnson, for Buenos Aires and Montevideo. 120,000 barrels oil for Anglo-Mexican Petroleum Corporation.

Tanker THALIA, Capt. Mobus, for Hamburg. 101,600 barrels oil for Standard Oil Company of New Jersey.

British tanker INVERGOIL, Capt. Newton, for Southampton. 41,700 barrels oil for British-Mexican Petroleum Corporation.

Tanker H. M. STOREY, Capt. Sorley, for Richmond. 117,110 barrels oil for Standard Oil Company of California.

Tanker WASHTENAW, Capt. Urzin, for San Francisco. 75,000 barrels oil for California Petroleum Corporation.

Steamer EVERETT, Capt. Orland, for San Francisco, Seattle, Tacoma. General cargo for McCormick Steamship Company.

Steamer W. R. CHAMBERLIN, JR., Capt. Arnsten, for Gray's Harbor via San Francisco. To load lumber for W. R. Chamberlin Lumber Company.

Steamer KATHERINE DONOVAN, Capt. Danielson, for Gray's Harbor. To load lumber for Donovan Lumber Company.

Steamer LAKE FRANCES, Capt. Maland, for Tacoma. To load lumber for Paramino Lumber Company.

Steamer SAMOA, Capt. Wormsley, for Gray's Harbor. To load lumber for Hammond Lumber Company.

PASSENGER SCHEDULE
ARRIVING
(Hour given below is docking time)

		Berth.
Aug.	7—Leme, Trieste, 7 p.m.	90
Aug.	7—London Merchant, United Kingdom, a.m.	90
Aug.	7—San Juan, San Francisco, 6 a.m.	88
Aug.	7—Harvard, San Francisco, 10 a.m.	155
Aug.	7—Sachsen, San Francisco, 8 a.m.	156
Aug.	7—Venezuela, New York, 6 a.m.	156
Aug.	7—Catalina, Avalon, 6 p.m.	185
Aug.	7—Avalon, 10 a.m.	185
Aug.	8—Ruth Alexander, San Diego, 7 a.m.	154
Aug.	8—Harvard, San Diego, 2 p.m.	155
Aug.	8—Yale, San Francisco, 10 a.m.	155
Aug.	8—Mongolia, San Francisco, 7 a.m.	153
Aug.	8—Catalina, Avalon, 6 p.m.	185
Aug.	8—Avalon, Avalon, 10 a.m.	185
Aug.	8—Admiral Fiske, Portland via Frisco, 6 a.m.	153
Aug.	9—President Adams, world ports, 6 a.m.	230E
Aug.	9—Humboldt, San Francisco, 6 a.m.	88
Aug.	9—Cardiganshire, Rotterdam, 6 a.m.	187
Aug.	9—Axel Johnson, Scandinavian ports, 6 a.m.	53
Aug.	9—Boren, Australia, 8 a.m.	230E
Aug.	9—Catalina, Avalon, 6 p.m.	185
Aug.	9—Avalon, Avalon, 10 a.m.	185

DEPARTING

Aug.	7—London Merchant, San Francisco, 5 p.m.	90
Aug.	7—Sachsen, Hamburg and Antwerp, 5 p.m.	156
Aug.	7—Harvard, San Diego, 3 p.m.	155
Aug.	7—Admiral Dewey, Portland, via San Francisco, 11 a.m.	153
Aug.	7—San Juan, San Francisco, 6 p.m.	88
Aug.	7—Venezuela, San Francisco, 7 p.m.	156
Aug.	7—Catalina, Avalon, 10 a.m.	185
Aug.	7—Avalon, Avalon, 4 p.m.	185
Aug.	8—Yale, San Diego, 3 p.m.	155
Aug.	8—Harvard, San Francisco, 4 p.m.	155
Aug.	8—Ruth Alexander, San Francisco, 4 p.m.	153
Aug.	8—Catalina, Avalon, 10 a.m.	185
Aug.	8—Avalon, Avalon, 4 p.m.	185
Aug.	8—Admiral Fiske, San Diego, 5 p.m.	153
Aug.	9—Wapama, Seattle via Frisco, 6 a.m.	178
Aug.	9—Leme, San Francisco, 5 p.m.	230E
Aug.	9—Mongolia, New York, 11 a.m.	154
Aug.	9—Cardiganshire, Rotterdam, 5 p.m.	187
Aug.	9—Axel Johnson, Scandinavian ports, 5 p.m.	53
Aug.	9—Catalina, Avalon, 10 a.m.	185
Aug.	9—Avalon, Avalon, 4 p.m.	185

VESSELS IN PORT
ACTIVE SHIPS
(See port index for berth locations)

Passenger vessels:

City of Los Angeles, steamer	153

Cargo vessels:

Curtiscor, motorship	241
Daylight barge	Long Beach
George Washington, Norwegian motorship	99
Huntress, motorship	41
Jeanette R., motorship	Long Beach
Mindanao, schooner	41
Sheaf Mead, British steamer	107
West Sequana, steamer	159

Oil tankers:

Athelbill, British steamer	119
Meton, steamer	107
Richfield, steamer	Long Beach
Rioco I, barge	Long Beach
San Lorenzo, British steamer	167
Tacoma, British steamer	241
Thalia, Danzig steamer	159
Washtenaw, steamer	104

Lumber carriers:

None.

ON SCHEDULE

Avalon, steamer	185
Catalina, steamer	185

PLEASURE CRAFT

Black Swan, motor yacht	Anchor
Casiana, steam yacht	Anchor
Sultana, steam yacht	Long Beach
Enchantress, auxiliary schooner	107

MOTION-PICTURE CRAFT

Norwahl, ship	54
L. J. Morse ship	Long Beach
Sequoia, schooner	Long Beach
Irene, schooner	53

VESSELS LAID UP

Alejandro, Mexican steamer	262
Angel, motorship	Long Beach
Balboa, Norwegian steamer	104
Columbus, Norwegian steamer	104
David C. Meyer, steamer	104
El Abeto, steamer	105
El Cedro, steamer	105
El Cicuta, steamer	105
Fox, schooner	54
Gratia, Panaman gas schooner	Long Beach
Hakadata, Panaman gas schooner	Long Beach
Hermosa, steamer	104
Sanka, Norwegian steamer	104
Katherine R motorship	Anchor
Mohican, barge	106
Mexico, Norwegian steamer	104
Narrona II, Norwegian steamer	105
[illegible] Vance schooner	Long Beach
Palmyra, schooner	Long Beach
Waimea, steamer	Anchor

SALVAGE SERVICE

Peacock, steamer	108

LONG BEACH CHANNEL

Caucus, dredge.

LONG BEACH CHANNEL

Caucus, dredge.

COAST AND GEODETIC SURVEY
TIDES, AUGUST, 1926
Los Angeles Harbor
HIGH WATER

Day	Time	Height Ft.	Time	Height Ft.
7	9:19	4.6	8:36	6.5
8	9:46	4.6	9:06	6.4
9	10:13	4.7	9:43	6.2
10	10:41	4.7	10:06	5.9
11	11:07	4.7	10:36	5.5
12	11:36	4.7	11:08	5.1
13	12:07 p.m.	4.7	11:43	4.8
14	....	..	12:44 p.m.	4.8
15	0:35 a.m.	3.9	1:31	4.8
16	2:05	3.4	2.36	4.9

LOW WATER

Day	Time	Height Ft.	Time	Height Ft.
7	3:16	—0.3	2:34	2.3
8	3:44	—0.2	3:05	2.1
9	4:10	0.0	3:33	2.0
10	4:35	0.2	4:02	2.0
11	4:59	0.5	4:37	2.1
12	5:22	0.8	5:16	2.1
13	5:47	1.2	6:05	2.2
14	6:15	1.6	7:11	2.3
15	6:48	2.0	8:47	2.2
16	7:37	2.4	10:36	1.8

SUN AND MOON

Day	Sunrise	Sunset	Moonrise	Moonset
7	5:08	6:49	4:12	6:36
8	5:09	6:48	5:07	7:14
9	5:10	6:47	6:03	7:48
10	5:10	6:46	6:58	8:20
11	5:11	6:45	7:53	8:49
12	5:11	6:44	8:47	9:17
13	5:12	6:43	9:41	9:46
14	5:13	6:41	10:37	10:16
15	5:13	6:40	11:34	10:48
16	5:14	6:40	12:33 p.m.	11:25

ARRIVALS AND CLEARANCES AT WORLD'S PORTS

SAN FRANCISCO, Aug. 6. (AP)—Departed: Harold Dollar, 8:15 a.m., Yokohama; Multnomah, 12:30 a.m., Portland; Shasta, 8:15 a.m., Gray's Harbor; Toyama Maru, 8:45 a.m., Boston; F. S. Loop, 12:05 p.m., Port San Luis; Harvard, 4:15 p.m., Los Angeles; Barbara C, 5 p.m., Seattle; Admiral Sebree, 5:25 p.m., Los Angeles; Noribo, 7 p.m., Puget Sound; Admiral Farragut, 5:20 p.m., Portland.

Arrived: Wilmington, 12:40 a.m., Honolulu; Los Angeles, 2:30 a.m., Ventura; Solano, 4:50 a.m., Gray's Harbor; Tong King, 4:50 a.m., Los Angeles; Manley, 5:10 a.m., Los Angeles; Pennsylvania, 6:05 a.m., Los Angeles; San Antonio, 8:15 a.m., Monterey; Manganui, 8:35 a.m., Papeete; Nordbo, 9 a.m., Sydney; W. F. Herrin, 8:25 a.m., Ventura; Coos Bay, 9:20 a.m., Coos Bay; Harvard, 10:50 a.m., Los Angeles; Pasadena, 1:55 p.m., Albion; Mayfair, 2:35 p.m., Los Angeles; San Ugon, 2:40 p.m., Rosario; F. D. Kingsley, 4:35 p.m., Vancouver; Raymond, 7:20 p.m., Raymond.

SEATTLE, Aug. 6.—Arrived: Horace X. Baxter, 4 p.m.; Emma Alexander, 10 a.m.; Jane Nettleton, 5 a.m., San Francisco; Harry Luckenbach, 1:30 p.m.; Edgar F. Luckenbach, 7:10 a.m.; Griffco, 5th, Tacoma; Esther Dollar, 12:45 p.m., Shanghai; Olympia, 7 a.m., Los Angeles; Mazama, 5th, Everett; motorship Challamba, 2 p.m., Southeastern Alaska.

Departed: Viking, 12 p.m.; Colusa, 8 a.m.; Depere, 6:30 a.m., Tacoma; Point Sur, 5:30 p.m., Bellingham; H. W. Baxter, 5th, Eagle Harbor.

AIR MAIL SCHEDULE

Transcontinental air mail service to and from Southern California is operated in both directions daily, leaving Air Mail Airport (Los Angeles) at 7:35 a.m. Pacific Time and arriving Hadley Field (New Brunswick, N. J.) at 5 p.m. Eastern Standard Time the second day. Arrival at the New York City postoffice is one hour later.

Westbound departure from Hadley Field is at 9:40 a.m. Eastern Standard Time, with arrival at Los Angeles at 5:25 p.m. Pacific Time the second day.

The Los Angeles daily closing for air mail is 6:30 a.m. at Arcade Station and at 5:45 a.m., or a little later, at the air mail letter boxes, painted red, white and blue, and located in various parts of the city.

Air mail postage rates per ounce or fraction thereof from Los Angeles to Salt Lake City, 10 cents; beyond Salt Lake City to Cheyenne, 15 cents; beyond Cheyenne to Chicago, 20 cents; beyond Chicago to New York, 25 cents. No additional postage is charged for train haul to or from the air mail route.

Items for the air mail are restricted to not more than fifty (50) pounds in weight and to not more than eighty-four (84) inches in length and girth combined.

TACOMA, Aug. 6.—Arrived: Colusa, Seattle, 7 a.m.; Falsterbo, Seattle, 7:30 a.m.; Steel Trader, Seattle, 8 a.m.; Astoria, Los Angeles, 12 p.m.; Viking, Seattle, 3 p.m.; President Grant, Seattle, 6 p.m.

Departed: Edgar Luckenbach, Mobile, during night; Harry Luckenbach, down sound, 12:30 p.m.; Loch Katrine, Portland, 2:35 p.m.; Pacific Fir, down sound, 4:30 p.m.; Sabotawan, Everett, 6 p.m.; Viking, Seattle, 5 p.m.; Isis, down sound, 6:30 p.m.; Pacific Commerce, Portland, 7 p.m.

PORTLAND, Aug. 6.—Arrived: Arkansas, 4 a.m., Havre and way ports; Admiral Schley, 9:35 a.m., San Diego and way ports; Lancaster, 7 p.m., Boston and way ports; J. A. Moffett, 8 p.m., Los Angeles.

Departed: Frank H. Buck, 3 p.m., San Francisco; Rose City, 5 p.m., San Francisco and Los Angeles.

SAN DIEGO, Aug. 6.—Arrived: Everett, Everett, 6 a.m.; Admiral Dewey, Portland and way ports, 5 a.m.; Ruth Alexander, 6 a.m., Victoria and way ports, 6 p.m.; W. R. Chamberlain, Jr., Tacoma, 6 a.m.

Departed: Yale, San Francisco, 9 a.m.; Langley and Aroostook, aircraft carriers, Port Angeles, 10 a.m.; Everett, San Francisco, 6 p.m.; Admiral Dewey, Portland, 2 p.m.; W. R. Chamberlain, Jr., Tacoma, 7 p.m.

VANCOUVER, Aug. 6.—Arrived: Golden Gate, 5th, San Francisco; Paris Maru, 5th, New Westminster; Robin Adair, 5th, Tacoma.

Departed: Empress of Canada, 5th, Australia; Norwich City, 5th, Kobe.

VICTORIA (B. C.) Aug. 6.—Arrived: Canadian Rover, 8:20 a.m., Vancouver.

Departed: Great City, 5th, Comox; Empress of Canada, 5th, Australia.

EVERETT (Wash.) Aug. 6.—Arrived: Horace X. Baxter, 5th, San Francisco; Yokohama, 5th, Seattle.

RAYMOND (Wash.) Aug. 6.—Arrived: Hartwood, 4 p.m., San Francisco.

Departed: Santa Barbara, 5th, San Francisco.

ASTORIA (Or.) Aug. 6.—Departed: Hamline F. McCormick, 7:15 a.m., San Francisco and Los Angeles; Kentuckian, 2:10 p.m., Boston and way ports.

CORDOVA (Alaska) Aug. 6.—Admiral Evans, 5 a.m., south.

PETERSBURG (Alaska) Aug. 6.—Departed: Queen, 11:15 a.m.; Alameda, 5th, south.

JUNEAU (Alaska) Aug. 6.—Departed: Princess Alice, 10 a.m.; Northwestern, 5th, south.

WRANGELL (Alaska) Aug. 6.—Departed: Alameda, 5th, south.

PANAMA CANAL, Aug. 5.—Passed bound east: Chile, Los Angeles for Copenhagen; Caledonier, Vancouver for New York; Hawaiian, Los Angeles, for New York; Takaoka Maru, San Francisco for New York.

Passed bound west: Virginian, New York for San Francisco; Finland, New York for Los Angeles; Knudsen, Hull for Los Angeles.

RADIO REPORT

[BY RADIO CORPORATION OF AMERICA]

The Radio Corporation of America in co-operation with the United States Health Service and the Seamen's Institute will receive requests through the KSE station at Los Angeles Harbor for medical and surgical services from ships at sea.

WILMINGTON STATION
Noon, August 5

CHESTER SUN, Balboa for Los Angeles, 1635 miles south of Los Angeles.
JANE CHRISTENSON, Los Angeles for Balboa, 949 miles northwest of Balboa.
ARIO, Los Angeles for Balboa, 1329 miles northwest of Balboa.
WILLIAM GREEN, Balboa for Los Angeles, 1350 miles south of Los Angeles.
SOLANO, Balboa for Los Angeles, 1587 miles south of Los Angeles.
DAVID McKELVY, Los Angeles for New York, 1315 miles northwest of Balboa.
SAN NAZARIO, Los Angeles for Buenos Aires, 2451 miles south of Los Angeles.
ANOMIA, Balboa for Los Angeles, 1600 miles south of Los Angeles.
FRANKLIN LANE, Los Angeles for Baltimore, 1892 miles northwest of Balboa.
ROBERT LUCKENBACH, Los Angeles for Balboa, 1037 miles south of Los Angeles.
HENRY S. GROVE, Balboa for San Francisco, 1583 miles south of San Francisco.
NEW BRITAIN San Francisco for Balboa, 1566 miles south of San Francisco.
BIRMINGHAM CITY, Balboa for San Diego, 629 miles south of San Diego.

8 p.m., August 5

WEST CAMARGO, Los Angeles for Montevideo, 2368 miles south of Los Angeles.
SAGADAHOC, San Francisco for New York, 1728 miles south of San Francisco.
SEEKONK, San Francisco for Balboa, 1221 miles south of San Francisco.
TOSCA, Balboa for San Francisco, 1400 miles south of San Francisco.

Noon, August 6

AUSTRALIEN, San Francisco for Balboa, 366 miles south of San Francisco.
WALTER A. LUCKENBACH, Balboa for Los Angeles, 235 miles south of Los Angeles.
KATRINA LUCKENBACH, San Francisco for Los Angeles, 205 miles south of San Francisco.
LENA LUCKENBACH, Balboa for Los Angeles, 342 miles south of Los Angeles.
ELENOR CHRISTENSON, Balboa for Los Angeles, 278 miles south of Los Angeles.
CHINESE PRINCE, Balboa for Los Angeles, 297 miles south of Los Angeles.
JULIA LUCKENBACH, Los Angeles for Galveston, 268 miles south of Los Angeles.
BIRMINGHAM CITY, Balboa for San Diego, 391 miles south of San Diego.
SAN UBALDO, Rosalio for Los Angeles, 394 miles south of Los Angeles.
LEME, Balboa for Los Angeles, 360 miles south of Los Angeles.
PENNSYLVANIA SUN, Los Angeles for Balboa, 187 miles south of Los Angeles.
WM. IRISH, Los Angeles for Philadelphia, 259 miles south of Los Angeles.
ORAN, Balboa for Los Angeles, 516 miles south of Los Angeles.

8 p.m., August 6

LEVANT ARROW, Los Angeles for Cebu, 196 miles west of Los Angeles.
Tug SEA ROVER, convoying ships BOHEMIA and INIANA, anchored at Santa Barbara.
S. C. T. DODD, Los Angeles for Balboa, 2494 miles northwest of Balboa.
PRESIDENT ADAMS, Balboa for Los Angeles, 651 miles south of Los Angeles.

SAN FRANCISCO STATION
8 p.m., August 5

NIAGARA, Honolulu for Suva, 425 miles from Honolulu.
WEST PROSPECT, Singapore for San Francisco, 2614 miles from San Francisco.
WEST NOMENTUM, Tsingtao for San Francisco, 2599 miles from San Francisco.
DILWORTH, Manila for San Francisco, 2501 miles from San Francisco.
CUPRUM, Yokohama for Seattle, 756 miles from Seattle.
WEST ISON, Seattle for Fanking, 1501 miles from Seattle.
MAUNAALA, Port Allen for San Francisco, 2085 miles from San Francisco.
GENERAL SMUTS, Newcastle for San Francisco, 2530 miles from San Francisco.
AMPULLARIA, Sydney for Honolulu, 840 miles miles from Honolulu.
TREWYN, Newcastle for San Francisco, 8330 miles from San Francisco.
STEEL SEA FARER, Honolulu for Manila, 340 miles from Honolulu, midnight.
EMPRESS OF CANADA, left Victoria for Yokohama at 5 p.m.
PRESIDENT POLK, San Francisco for Honolulu, 1542 miles from San Francisco.
WILHELMINA, left Honolulu for Kahului at 9 p.m.
DINTELDYK, Los Angeles for San Francisco, 800 miles from San Francisco.
INDIA ARROW, Woosung for San Francisco, 1600 miles from San Francisco.
CHINA ARROW, Hongkong for San Francisco, 2220 miles from San Francisco.
YANKEE ARROW, Shanghai for San Francisco, 1946 miles from San Francisco.
CARDITA, Yokohama for San Francisco, 1206 miles from San Francisco.
NYHAUG, Sydney for San Francisco, 1400 miles from San Francisco.
MAKIKI, Port Townsend for Honolulu, 1229 miles from Port Townsend.
TALABOT, Columbia River for Sydney, 1080 miles west of San Francisco.
MAUI, Honolulu for San Francisco, 1579 miles from San Francisco.
D. G. SCOFIELD, Los Angeles for Honolulu, 538 miles from Honolulu.
JAPAN ARROW, Hankow for San Francisco, 995 miles from San Francisco.
WELSH CITY, Yokohama for San Francisco, 610 miles from San Francisco.
BORGA, Honolulu for San Francisco, 1000 miles from San Francisco.
MATSONIA San Francisco for Honolulu, 462 miles from San Francisco.
MAUNGANUI, Sydney for San Francisco, 180 miles from San Francisco.

8 p.m., August 5

LURLINE, San Francisco for Bellingham, 2 miles from San Francisco.
R. J. HANNA, Point Wells for Richmond, 394 miles from Richmond.

CAPTAIN A. F. LUCAS, El Segundo for Seattle, 323 miles from Seattle.
HEGIRA, Everett for Baltimore, 7 miles south of Cape Blanco.
CANADIAN RANGER, Ocean Falls for Los Angeles, 568 miles from Los Angeles.
WELSH CITY, Yokohama for San Francisco, 370 miles from San Francisco.
CACIQUE, Portland for San Francisco, 107 miles from San Francisco.
MINABREA, Vancouver for Los Angeles, 662 miles from Vancouver.
EL SEGUNDO, El Segundo for Eureka, 334 miles from Eureka.
Tug SEA RANGER, towing log raft, Astoria for San Diego, 570 miles south of Columbia River.
SEA SCOUT, towing log raft, Astoria for San Diego, 515 miles south of Columbia River.
MAUI, Honolulu for San Francisco, 1217 miles from San Francisco.
SAN PEDRO, Los Angeles for Columbia River, 560 miles from Columbia River.
BORGA, Honolulu for San Francisco, 720 miles from San Francisco.
W. S. MILLER, Los Angeles for Seattle, 742 miles from Seattle.
ENTERPRISE, San Francisco for Port Allen, 261 miles from San Francisco.
LEVANT ARROW, Los Angeles for Cebu, 196 miles west of Los Angeles.
CLYDEBANK, Balboa for San Francisco, Lat. 35.30 W., Long. 121.50 N.
ARGALIA, Portland for Los Angeles, 35 miles southwest of Point Bonita.
DEWEY, Honolulu for Auckland, 67 miles from Honolulu.

[BY FEDERAL TELEGRAPH]

The Federal Telegraph Company, in co-operation with the Los Angeles Receiving Hospital staff, will receive requests for medical and surgical services from ship crews from vessels at sea through KOK station at Los Angeles without charge.

LOS ANGELES STATION
8 p.m., August 5

NEVADA, Balboa for Los Angeles, 680 miles south of Los Angeles.
W. R. CHAMBERLIN, JR., Los Angeles for San Diego, 3 miles south of Los Angeles.
WEST NOTUS, South America for Los Angeles, 259 miles south of Los Angeles.
AUSTRALIAN, San Francisco for Balboa, 948 miles south of San Francisco.
PARIS CITY, San Francisco for Philadelphia, 187 miles south of Los Angeles.
OTOKIA, Wellington for Port San Luis, 480 miles southwest of Port San Luis.
WEST KEATS, Los Angeles for New York, 881 miles south of Los Angeles.
SEEKONK, San Francisco for London, 1221 miles south of San Francisco.

Noon, August 6

SAN UBALDO, Rosario for Los Angeles, 384 miles south of Los Angeles.
LEME, Balboa for Los Angeles, 360 miles south of Los Angeles.
OTOKIA, Wellington for Port San Luis, 317 miles southwest of Port San Luis.

8 p.m., August 6

YALE, Los Angeles for San Francisco, 70 miles north of Los Angeles.
SAN JUAN, Port San Luis for Los Angeles, 13 miles south of Port San Luis.
OLEUM, Port San Luis for San Diego, 220 miles north of San Diego.
WAPAMA, Los Angeles for San Diego, 13 miles south of Los Angeles.
H. F. ALEXANDER, Los Angeles for San Francisco, 60 miles north of Los Angeles.
W. R. CHAMBERLIN, JR., San Diego for Los Angeles, 28 miles north of San Diego.
WEST NOTUS, South America for Los Angeles, 37 miles south of Los Angeles.
NEVADA, Balboa for Los Angeles, 390 miles south of Los Angeles.
LAUREL, Portland for Los Angeles, 176 miles north of Los Angeles.
UTACARBON, Balboa for Los Angeles, 150 miles south of Los Angeles.
POINT BONITA, Los Angeles for Balboa, 15 miles south of Los Angeles.
AUSTRALIEN, San Francisco for Balboa, 500 miles south of San Francisco.

SAN FRANCISCO STATION
8 p.m., August 5

ALASKA, Osaka for Victoria, 2800 miles from Victoria.
ARTEMISIA, Yokohama for San Francisco, 3045 miles west of San Francisco.
FERNMOOR, Yokohama for Portland, 2605 miles west of San Francisco.
TEJON, Los Angeles for Nagasaki, 3414 miles west of Los Angeles.
ELKRIDGE, San Francisco for Yokohama, 3038 miles from Yokohama.
SCOTTSBURG, Honolulu for Manila, 1579 miles west of Honolulu.
DINTELDYK, Los Angeles for San Francisco, 300 miles south of San Francisco.
CARDITA, Yokohama for Los Angeles, 1200 miles from San Francisco.
STEEL MAKER, Los Angeles for Kobe, 1316 miles east of Kobe.
DILWORTH, Manila for Los Angeles, 2501 miles from San Francisco.
CALAWAII, Los Angeles for Honolulu, 535 miles east of Honolulu.
LA PURISIMA, at Kannapali.
FRANK G. DRUM, Gaviota for Honolulu, 1260 miles from Gaviota.
WEST MOMENTUM, Otaru for Los Angeles, 2599 miles from Los Angeles.
WEST PROSPECT, Hongkong for San Francisco, 2614 miles from San Francisco.
WEST NIVARIA, Philippines for San Francisco, 3024 miles west of San Francisco.
VENTURA, San Francisco for Sydney, 5470 miles southwest of San Francisco.
SONOMA, Sydney for San Francisco, 3611 miles southwest of San Francisco.
CARRISO, Hilo for San Francisco, 41 miles from Hilo.
WEST NILUS, Seattle for Gray's Harbor, 35 miles south of Seattle.
NYHAUG, Sydney for San Francisco, 1400 miles south of San Francisco.
PRESIDENT TAFT, Yokohama for San Francisco, left Honolulu, 6 p.m.
PRESIDENT WILSON, Shanghai, for Kobe, 220 miles from Kobe.
PRESIDENT ADAMS, New York for Los Angeles, 952 miles south of Los Angeles.
EMPRESS OF CANADA, Victoria for Yokohama, left Victoria, 7 p.m.
PRESIDENT CLEVELAND, San Francisco for Yokohama, 2320 miles west of Honolulu.

8 p.m., August 6

MAUNAWILI, Honolulu for San Francisco, 83 miles west of San Francisco.
GREYLOCK, Portland for San Francisco, 108 miles from San Francisco.
H. F. ALEXANDER, Los Angeles for San Francisco, 60 miles from Los Angeles.
ADMIRAL FARRAGUT, San Francisco for Portland, 33 miles from San Francisco.
ADMIRAL SEBREE, San Francisco for Los Angeles, 25 miles from San Francisco.
LEBEC, Astoria for Los Angeles, 836 miles from Astoria.
VENEZUELA, New York for San Francisco, 437 miles south of San Francisco.
CELILO, San Francisco for Seattle, 195 miles from San Francisco.
C. D. JOHNSON, III, Los Angeles for Newport, 357 miles from Newport.
SAN DIEGO, San Francisco for Gray's Harbor, 167 miles from San Francisco.
BARBARA C, San Francisco for Seattle, 30 miles from San Francisco.
CADDO PEAK, Los Angeles for San Francisco, 110 miles from San Francisco.

PORTLAND STATION
8 p.m., August 5

MONTAGUE, Seattle for San Francisco, leaving Seattle.
MUNSOMO, San Francisco for Portland, 227 miles south of Columbia River.
SANTA INEZ, Coos Bay for San Francisco, 380 miles from San Francisco.
SKAGWAY, Los Angeles for Tacoma, 667 miles from Tacoma.
TAHCHEE, Los Angeles for Yokohama, 982 miles from Los Angeles.
KASHU MARU, Japan for Gray's Harbor, 400 miles from Gray's Harbor.
HAKUTATSU MARU, Wakamatsu for San Francisco, 1480 miles from San Francisco.
DOROTHY ALEXANDER, left Wrangell for Ketchikan 9 p.m.
YOGEN MARU, towing YONAN MARU, Yokohama for Portland, 635 miles from Portland.
WEST CAYOTE, Dairen for Portland, 1330 miles from Columbia River.
WEST NOMENTUM, Otaru for Los Angeles, 2599 miles from Los Angeles.
CADARETTA, Bristol Bay for Seattle, 1176 miles from Seattle.
VICTORIA, False Pass for Seattle, 694 miles from False Pass.

8 p.m., August 6

BROOKINGS, San Francisco for Portland, 78 miles from Columbia River.
FRANK H. BUCK, Portland for Monterey, 125 miles from Portland.
H. F. McCORIMCK, St. Helens for Los Angeles, 125 miles from Columbia River.
DOROTHY WINTERMOTE, Tacoma for Los Angeles, 247 miles from Tacoma.
MONTAGUE, Seattle for San Francisco, 520 miles north of San Francisco.
JACOX, San Francisco for Seattle, 280 miles from Seattle.
OLYMPIC, Gray's Harbor for Los Angeles, 910 miles from Los Angeles.
CATHERINE G. SUDDEN, Seattle for Los Angeles, 489 miles from Seattle.

NAVAL ORDERS

WASHINGTON, Aug. 6. (Exclusive)—Naval orders:

Capt. H. B. Price to home.
Commander H. W. Boynton to U.S.S. Chewink.
Lieut. P. W. Buzby to U.S.S. Tracy.
Lieut. William Hartenstein to U.S.S. Vireo.
Lieut. Wm. Knox to Norfolk, Va.
Lieut. H. S. Murray to U.S.S. S-28.
Lieut. C. H. Eicks to U.S.S. Florida.
Ensign. W. S. Howard to U.S.S. Childs.
Ensign M. H. Roth's resignation accepted.
Ensign G. L. Sims to U.S.S. Texas.
Ensign F. J. Thomas to U.S.S. Richmond.
Commander J. M. Brister to battle fleet.
Lieutenant-Commander William Chambers to U.S.S. Lexington.
Lieutenant-Commander R. D. Joldersma to U.S.S. Relief.
Lieut. L. F. Farrell to Cleveland.
Lieut. H. L. Goff to Houston, Tex.
Lieut. W. A. Strauss to U.S.S. Mercy.
Lieut. F. R. Hittinger to Virgin Islands.
Commander E. R. Gayler to Pudget Sound.
Commander C. L. Brand to battle fleet.
Chief Boatswain W. E. Benson to U.S.S. Kalmia.
Chief Boatswain J. L. McDonald to U.S.S. Bay Spring.
Chief Machinist O. F. Bandura to U.S.S. Arkansas.
Chief Machinist W. H. England to U.S.S. Bay Spring.
Chief Machinist Leo Kampman to U.S.S. Texas.
Machinist J. H. McElroy to U.S.S. Florida.
Pay Clerk A. S. Segal to home.

The Times Free Information and Resort Bureaus

MAIN OFFICE—CORNER FIRST AND BROADWAY

are for the accommodation and benefit of persons seeking interesting routes of travel, desirable hotels and rest, recreation and recuperation at the seashore or in the mountains. Particulars are furnished by competent attendants and by correspondence to the general public regarding rates and attractions of railroad and steamship lines, hotels and pleasure and health resorts. Descriptive circulars and transportation literature are kept on hand for inspection and distribution. This service is absolutely free.

Make Your Resort and Hotel **RESERVATIONS**

FREE OF CHARGE AT THE Times Information and Resort Bureau, Times Bldg., Bdwy. at First St., or at The Times Branch Office, Information and Resort Bureau, 621 South Spring St. Telephone MEtropolitan 0700.

"Direct-U"

Have you had difficulty in finding some particular advertised product? Have you had to hunt from store to store to find something you had seen advertised? The Times has established a new department, called "Direct-U," which has collected data about thousands upon thousands of trade-named (advertised) products and stands ready to tell you just where you can find the thing you want.

The Times is glad to help its readers and advertisers through this new service—so make free use of it—there is no charge, of course.

All you need do is phone the Los Angeles Times—MEtropolitan 0700—and ask for "Direct-U" Department.

Resorts

CATALINA IS CALLING

Island Villa and Villa Park—largest one-floor hotel in world; over 1200 bungalettes $2 and $2.50 per night for two people. Also Hotel St. Catherine. Am. plan, and Hotel Atwater, European. Steamer sails 10 a.m. daily and 3:45 p.m. daily exc. Sun. Tickets: 103 P. E. Bldg. Ph. TR. 2961.

Arrowhead Springs

America's Famous Spa

Famous arsenic steam caves with curative properties, [illegible] the world over. Enjoy health, rest and pleasure here—7 miles from San Bernardino. Boulevard all the way. Unexcelled accommodations at a great modern hotel. Tennis courts, hiking, swimming, riding. The beauty spot of Southern California. Write for beautifully illustrated booklet. Phone San Bernardino 2136 for reservations. WM. S. BELT Mgr.

MT. WILSON Hotel and Bungalows

Room and board $28 week; Housekeeping tents $6 week per person $3 each extra person. World's largest Observatory. Free illustrated Astronomical Lecture Friday nights. Dancing and musical programs. Look through the telescope. Wide auto road—3 hours from Los Angeles to peak. Daily stages leaving Los Angeles 9:30 a.m. and 4 p.m. and from Pasadena 10:15 a.m. and 4:45 p.m. See "Times," Peck-Judah or phone Fair Oaks 24F3. W. E. CORY, Manager.

IDYLLWILD IN THE SAN JACINTO MOUNTAINS—Hotel — Housekeeping — Store — Garage

"WHERE YOU MEET ONLY THE BEST PEOPLE"

Reservations "Times" Information Bureau or Phone San Jacinto 3003. P.O. Idyllwild, Riverside Co., Cal.

TALLY'S **Glenn Resort Ranch**

Hotel, housekeeping and camping. Only 65 miles over good roads—no grades. Music, free dancing, plunge. Information at all Bureaus or write T. L. TALLY, Glenn Ranch, Calif.

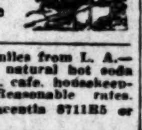

LA VIDA MINERAL SPRINGS

In beautiful Carbon Canyon—30 miles from L. A.—3 miles from Olinda. The only natural hot soda water baths in the world. Hotel, cafe, housekeeping accommodations store. Reasonable rates. FRED CLINE, Mgr. Phone Placentia 8711R5 or 237. P. O. Placentia, Calif.

Santa Monica Hotels

MIRAMAR SANTA MONICA — American and European Hotel and Apartments. Offering Exceptional Appointments Service and Cuisine—Attractive Rates. WILSHIRE BLVD. AT OCEAN. BOONE RILEY, Mgr. Warmer in Winter—Cooler in Summer

Hotel Windermere, Santa Monica

A quiet, exclusive family hotel on the American Plan. Located on the Palisades of the Pacific. Phone 23391. Golf Privileges. Reasonable Rates.

Steamships

San Francisco	Portland	Seattle
$22.50 Round Trip	$68.00 Round Trip	$80.00 Round Trip
Wednesday, 11 A.M. Friday, 5 P.M. Saturday, 11 A.M. Sunday, 11 A.M.	Wednesday, 11 a.m. Saturday, 11 a.m.	Friday, 5 p.m. Sunday, 11 a.m.

America's Finest and Fastest Coastwise Liner

H. F. ALEXANDER

Sails Every Friday, 5 p.m., for San Francisco and Seattle.

THE ADMIRAL LINE P.S.S.CO.

New York via Panama $125 Up — 501 W. 5th St. 515 So. Spring Phone TR. 3051

PACIFIC STEAMSHIP CO.

Superb Routes of Travel

BIG BEAR LAKE TOUR

2 Days $10

Including Meals and Accommodations at

Big Bear Golf and Country Club

Enjoy a Real Rainbow Trout Dinner

Romance Awaits You

"On the Trail of the Seven Wonders"

SEE: See Pasadena, orange groves, Pomona, world's largest vineyards and the Mission Inn at Riverside. See the Biggest Lake in the highest mountains of the Virgin Big Tree section of So. Calif., the large collection of Relics of the "49ers." See the most beautiful Water Falls in all of So. Calif. "Cub Cave"—"Mirror Lake"—Wonderful Modern Fox Farms—The "Mermaids Lawn Cradle"—The only living Chinese Idol (Oak)—The "Aerial Ant Hill"—"Mount Wonderview"—"Fairy Falls."

On "the Trail of the Seven Wonders"

You owe yourself this treat

The Most Wonderful Low-Priced Trip in Southern California

'Footprints on the Sands of Time' and Camp Fire Features Never to be Forgotten

We Are Booking Ahead

CALL OR PHONE FOR RESERVATIONS

MUtual 6265

FREE INFORMATION BUREAU

423 S. Hill St.

At the Entrance of the Subway.

Green Valley "Mac"

Virgin Forests — Cool—Secluded

GREEN VALLEY LAKE

Newest and highest lake in the San Bernardino Mountains—ALTITUDE 7200 FEET. Dancing, Swimming, Boating, Horses, Restaurant, Cabins, Free Camp Ground. Easy hike to good trout streams.

—Large lots with club membership and ownership in lake, as low as:

$195

3 YEARS TO PAY

FREE DANCE SATURDAY NIGHT in the new "TOP O' THE WORLD CLUB"

DeWitt-Blair Realty Co.

603 Union Bank Bldg. Phone TRinity 2681.

TO GO: Take City Creek Road from San Bernardino. Turn left at white bridge on summit. 88 miles from L. A.

Resorts

YOSEMITE

TICKETS—RESERVATIONS

604 W. Sixth St.

PHONE VANDIKE 5022

NATIONAL CAMP CATALINA — Housekeeping cottages and tents—(see furnished); sleeping tents and rooms, for parties of one to twelve. D. L. CULLEN, Mgr., P.O. Avalon, Calif. Phone Avalon 67.

Steamships

Week-End At San Diego!

A wonderful Outing—5 daylight hours each way—a total of 10 hours on a luxurious liner

Including meals— The Round Trip $6.00

Sail any Saturday from Los Angeles Harbor at 3 p.m.

Return sailing from San Diego 9 a.m. Sunday. [Back in Los Angeles Harbor 2 p.m.]

[Excellent overnight accommodations can be secured at hotels in San Diego for $3.00 and up.]

Regular Sailings

YALE and HARVARD

To San Francisco—including meals and berth, 16-day limit round trip fare . . . $22.50

Tuesdays, Thursdays, Fridays and Sundays—leaving Los Angeles Harbor at 4 p.m.

To San Diego—including one meal each way, 16-day limit round trip fare $6.00

Wednesdays, Thursdays, Saturdays and Sundays, leaving Los Angeles Harbor at 3 p.m.

Boat train leaves P. E. depot one hour before each sailing

Los Angeles Steamship Co.

517 So. Spring St.
Tel. VAndike 2421
6723 Hollywood Blvd.
Tel. GLadstone 9995

"SUNSHINE BELT TO THE ORIENT"

TO THE **ORIENT & Round the World**

PRESIDENT LINER LEAVES

FROM LOS ANGELES

"President Adams"....Aug. 19
"President Garfield"....Aug. 24
"President Monroe"....Sept. 21

FROM SAN FRANCISCO EVERY SATURDAY AT 4 P.M.

Dollar Steamship Line

514 WEST 6th STREET LOS ANGELES CALIFORNIA

Canadian Pacific Cruises

World

Empress of Scotland leaves New York Dec. 2nd, 132 days, 20 countries. Visit Europe in advance, if you like.

Mediterranean

Empress of France leaves New York Feb. 12th. 64 days, 15 countries. Book now. Canadian Pacific, 621 So. Grand, L.A.

Superb Routes of Travel

To **Del Monte**

$18.50 roundtrip 16 day limit

Also, season ticket with 3 months limit.

Fast, comfortable service daily over the scenic Coast Line, serving Santa Cruz, Pacific Grove, Monterey, and intermediate points.

Southern Pacific Lines

Phone MEtropolitan 2000

Times Want Ads

"First in Numbers"

"Fastest in Growth"

FILIPINOS DEFY EXPLOITATIONS

Firestone Rubber Proposal Unifies Parties

Opposition to Jones Law Change Crystallizes

Quezon Proposes Financing Small Plantations

MANILA, Aug. 6. (Exclusive)—The first advanced rumbling that probably will come to the most extreme denunciation of American imperialism and exploitation ever heard in the Philippines began today following the publication of news that Harvey Firestone, the American rubber magnate, called on President Coolidge and offered the suggestion that Congress vary the land laws of the islands to promote rubber development on a large scale.

The subject was being discussed in the Legislature today despite the approach of the crisis threatening the existence of the coalition that now controls the insular government.

The mere suggestion that Congress, which is all-powerful in matters pertaining to the archipelago, would assume jurisdiction of the public domain, shoved partisan disputes in the background.

DEFIANT INTERVIEWS

The interviews here all are of the same tone used in expressing feelings about Congress every day, asserting that the Philippines never will agree to anything they do not like even if it is recommended by the President and approved by Congress.

The remarks of President Manuel Quezon of the Senate to American newspaper men accompanying Col. Carmi A. Thompson, President Coolidge's special investigator, are typical.

"We are unalterably opposed to any amendment to the land laws by Congress," he said. "The Jones law of 1916 placed the disposition of the public domain in the hands of the Philippine Legislative body and we think there is no justification for Congress to assume control now.

"The present limitations on corporations, holding them to 2800 acres, is the only act of Congress on this subject, and otherwise does not interfere with Philippine control of our own lands."

PROPOSES ALTERNATIVE

He repeated familiar reasons for opposing large holdings and said that the local leaders think Mr. Firestone is mistaken in his contention when he estimates that 75,000 or more acres are necessary for successful rubber growing. He suggested as an alternative the organization of a corporation to finance a number of small plantations.

While visiting Pampanga Province today Col. Thompson declined to discuss the Firestone proposal, but it is known that he will make some special recommendations on the subject of rubber and may indorse the suggestion made by Mr. Firestone.

VENTURA COUNTY HAS RAIN, EARTH TREMOR

VENTURA, Aug. 6.—Starting with a smart shower of rain at 8:15 o'clock in the morning, to be followed by a sharp earthquake shock at 9:43 and another shower of rain at 11:45 o'clock, today was one of atmospheric and seismological disturbances. The rainstorm was of the usual summer thunder-shower type, minus the thunder, not enough rain falling to more than moisten the pavement in the east end of the county and barely noticeable in the city. The earthquake was accompanied by a forty-foot water-spout off Mussel Rock Inn. The water-spout lasted for a minute and was said to be a half-mile off shore. No report of damage was received following the earthquake. The shock was felt at all points of the county.

LLOYD GEORGE WANTS AMERICA IN LEAGUE

SWANSEA (Wales) Aug. 6 (AP)—David Lloyd George, former British Premier, does not believe that the League of Nations will be made the power in the world it should be until in some form or another, on her own conditions and in her own way, the United States comes in. Mr. Lloyd George gave his views in a talk at a reception given by the Welsh League of Nations organization to overseas visitors to the Welsh National Eisteddfod. He expressed the fervent hope that the United States will join the League, adding: "America alone, given God's guidance, can save the world from horrors."

MOTHER OF SEVEN CHILDREN

Helped in Caring for them by Taking Lydia E. Pinkham's Vegetable Compound

Glasgow, Ky.—"I am the mother of seven children, the eldest being only 12 years, and I feel that Lydia E. Pinkham's Vegetable Compound has helped to pull me through the roughest places of my married life. At one time I was so downhearted that life was a misery. A friend in Indianapolis, Indiana, told me of the Vegetable Compound, and after taking a few bottles of it I became myself again and it was a pleasure to do my housework and gardening. Since then I always use your medicine when I feel weak from overwork and it straightens me out."—Mrs. Melissa Barbers, Route 2, care of O. F. Steenbergen, Glasgow, Ky.

New Orleans, La.—"I could not do a thing after my first boy was born. I was so weak, I had no appetite, lost weight and was not able to do my work. I was this way for seven weeks, then I took Lydia E. Pinkham's Vegetable Compound and got wonderful results from it."—Mrs. C. Faurie, 4014 Dauphine St., New Orleans, La.

INFANT'S HEART ON WRONG SIDE

Child Apparently Healthy and Has Good Chance to Survive

McCOOK (Neb.) Aug. 6. (AP)—Physicians who this week discovered that the heart of a 4-months-old baby is on the right side of his body, are interested in the apparent healthfulness of the child.

Despite the fact that medical history revealed that only in rare cases do persons live when born with this condition, several physicians believe the baby has an excellent chance to survive.

Mr. and Mrs. A. Harris of McCook are the infant's parents.

GREAT LOSS FEARED FOR EXPOSITION

Philadelphia Fair Heads Say Blue Law Will Cost Investors $100,000,000

PHILADELPHIA, Aug. 6. (AP)—Sesquicentennial Exposition investors face a loss of more than $100,000,000, and the whole project will be a complete failure if it is not permitted to operate on Sundays, in the opinion of counsel for the Sesquicentennial Association. They so assert in their reply to the State Attorney-General's writ which seeks to show the association exceeds its charter by remaining open on Sunday. The reply is to be filed in the County Court at Harrisburg.

Maintaining that no merchandise is sold on the ground on Sunday and that no charge is made for the amusements in addition to the 50-cent gate fee, the answer declared that the operation of the exposition on Sunday is in strict conformity with all existing laws and that the court is without jurisdiction to compel its closing.

"We aver that such a closing," says the reply, "must necessarily involve the absolute, entire and complete ruin and disintegration of the whole project.

"More than $100,000,000 already has been invested in this enterprise and the total amount, or almost the entire amount so invested, would be lost and the complete failure of this exposition involved in the action prayed for by this relator."

LATINS HELD ONLY IN FEAR OF AMERICA

Monroe Doctrine Asserted to Cause Distrust Among Neighbors to South

WILLIAMSTOWN (Mass.) Aug. 6. (AP) The Monroe Doctrine, instead of bringing the Latin-American countries into closer contact with the United States and instilling a spirit of mutual trust, has eliminated from the minds of Latin-American peoples all fear of aggression from any portion of the world but the United States, Dr. L. S. Rowe, director-general of the Pan-American Union, told the Institute of Politics today in discussing the attitude of Latin America toward this country.

Conscious of the great economic and political power that the United States has acquired, and recognizing that history contains no record of a nation which used without abusing a like degree of power, there is a constant question in the Latin-American mind, Dr. Rowe said, as to what we propose to do, and a correspondingly searching criticism of the foreign policy of this country where it touches Latin America.

The general attitude during the last twenty years has shown steady improvement, however, he said, and the higher standards of American business and business men who are making permanent investments in Latin America are contributing greatly to the increase in good feeling between this country and her southern neighbors.

Better understanding between Latin America and the United States can be obtained, he said, by the general recognition by the people of the United States that the good will and friendship of these nations are of vital importance to us and, specifically, by the establishment of scholarships and fellowships in American universities for Latin-American students.

ANGELENO HELD FOR DEATH IN NEW YORK

NEW YORK, Aug. 6. (AP)—Charles Rote, 37 years of age, of 4101 Alhambra Road, Los Angeles, was held today on $2500 bail for hearing on the 11th inst. in the Homicide Court. He is asserted to have fatally injured Philip White, 59, of the Bronx with his automobile on July 23. White died in a hospital last night.

WHEN YOU ARE OLD

Here is cheering news for middle-aged women and men. Old people, rules the Metropolitan Life Insurance Company, are those who are 65 or more. Persons of 65 have an expectancy of twelve years and this expectancy is lengthening. In the United States there are 5,500,000 old persons, many more than ever before, and the proportion is increasing. "Old people" are now 4.9 per cent of the population. In 1890 they were but 3.9 per cent.

CAPTURES END FLIGHT

ATCHISON (Kan.) Aug. 6. (AP)—Three prisoners who escaped Wednesday afternoon from the disciplinary barracks at Fort Leavenworth, were captured at 2 o'clock this morning in the railroad yards here. They are being held for officers from the disciplinary barracks.

TRADE ACCORD CONCLUDED

PARIS, Aug. 6. (AP)—A provisional commercial accord between France and Germany has been concluded, Minister of Commerce Bokanowski announced yesterday.

JOHNSON OPENS SPEAKING TOUR

Advocates Clarke-Young Ticket in Oakland

Assails Record of Governor and Shortridge

Reiterates Stand Against World Court

OAKLAND, Aug. 6. (AP)—United States Senator Johnson, speaking at the Municipal Auditorium here tonight, delivered the first of a series of speeches he proposes to make throughout the State in behalf of the candidacy of Lieut.-Gov. Young for Governor, and Robert M. Clarke for United States Senator.

For the most part his speech was an attack upon the records of Gov. Richardson and Senator Shortridge, both of whom are candidates for re-election.

Gov Richardson's "economy" he described as "the veriest bunk," and attacked the stand that Senator Shortridge has taken upon both national and international questions, especially the World Court. He asserted that in both campaigns the issue is whether the people or the interests shall control the government.

ABLE STUDENT

"There is no abler student of government, none with wider range of knowledge of administration," the speaker said in declaring his stand for Young. "He represented the antithesis of the present State government. He stands for the people and because I believe he would make California's government again a people's government, I am advocating his election."

In behalf of Clarke, Johnson said: "Because, for sixteen years he has fought the good fight in the State of California, because, between us there have been friendship and political association, because, our views upon public questions are not dissimilar, I am for Clarke. No man can say aught against his character and none can question his ability."

Besides attacking Gov. Richardson's economy program, Johnson sharply criticised the various governmental departments and commissions. The Railroad Commission, he said, has the praise of the public service corporations and the disesteem of practically all others.

ASSAILS COURT

"The commission unquestionably reflects the State administration. It of necessity cannot rise above the source of its power. And the story is the same of nearly every activity created by you to better human conditions or alleviate human suffering. There's an utter lack of understanding and of sympathy in the present administration with humanitarian endeavor."

Upon the World Court, he said:

"I cannot repeat too often to the good people who have been imposed upon by propaganda that the so-called League of Nations court is not an instrument for peace, and in the language of its chief sponsor in this country, Prof. Hudson, it has neither prevented any wars nor will it in the future prevent any wars. Once this fact permeates the consciousness and the intelligence of those who from the highest motives have asked us to join the court, the entire reason for their attitude falls.

"Europe is united in but one thing, hostility to America. To go now to a European court composed of foreign judges is a hazard no statesman should take and that no patriotic American should wish."

PRODUCTION OF COTTON INCREASES

Foreign Competition Not Seriously Successful, Says Exchange Report

NEW ORLEANS (La.) Aug. 6. (AP) Competition with the United States in the production of cotton, which is becoming more marked in certain foreign countries, has not yet proved "seriously successful" Col. H. G. Hester, secretary of the New Orleans Cotton Exchange, declared today in his annual report on the 1925-26 commercial crop.

Col. Hester estimated the commercial crop for 1925-26 at 15,614,707 bales, an increase over the year previous of 916,351, and over that of 1923-24 of 4,324,310. The average of the crop was strictly low middling, compared with middling last year. The decrease in grades was found to be due to excessive rains. Poor qualities began to appear in abundance about the middle of October and all produced west of the Mississippi and much of that east of the "Big Muddy" after that time was of low grade.

The cotton authority asserted that for a time the demand for low-grade cotton was limited but that many mills soon found an advantage in substituting low grades at the heavy discounts they were costing, for better grades. As a result, consumption was extensive. The staple of the crop was better than average with possibly not more than 20 per cent of seven-eighths inch.

The growth of the year, Col. Hester placed at 17,435,000 bales compared with 14,808,000 last year. The previous largest crop was 17,004,000 bales in 1914-15. The Washington government census figures agreed with Col. Hester's record at that time within 2000 bales. He said that the conditions which have existed this year resulted in the largest consumption known.

BELGIAN CRITIC LAUDS AMERICAN GENEROSITY

ANTWERP, Aug. 6. (AP)—Sander Pierron, one of the leading Belgian critics and men of letters, writes upon American generosity in the restoration of the Pagora at Athens. "No other nation," says Pierron, "except America would have conceived and executed a project which is bound to fill with admiration and gratitude the hearts of the whole artistic world. While the average American is a typical business man no one will contest that science, archeology and the fine arts are becoming more and more indebted to America, especially in view of the discoveries made at Cyprus."

FANS REFUSE TO FLEE FLAMES

Manager of Burning Theater Has Hard Work to Clear Building

BEND (Or.) Aug. 6. (Exclusive)—When the manager of a film theater here requested the audience to clear the building because the house was on fire, the spectators just sat there to continue their enjoyment of the picture, which, depicted the burning of Rome by Nero.

One man yelled, "Go on with the show!"

When finally persuaded to leave, they filed out in an orderly manner and found firemen pouring water on the roof of the structure which was burning merrily.

Storm Wrecks Plane Hangar in Imperial Valley

IMPERIAL (Cal.) Aug. 6. (AP)—An airplane hangar containing three planes was wrecked here today by a wind and rain storm. The building, owned by Walker Stepson, was torn to fragments and the planes scattered, one of them being carried some distance and left upside down. No other damage by the storm was reported although heavy rains fell in many parts of the Imperial Valley.

HISTORIC MINE CHANGES HANDS

Xitinga Purchase Made by French Interests

New Owners Think Tons of Riches Still Hidden

Shaft First to be Operated by Cortez in Conquest

BY JACK STARR-HUNT

MEXICO CITY, Aug. 6. (Exclusive)—The Xitinga mine, one of the most historic and romantic properties in Mexico, located near Taxco De Alarcon in the State of Guerrero, which has produced many millions since before the conquest, has been purchased by the Chontalpam Mining Company, owned by French interests, for 2,000,000 pesos and will be operated again after many years of idleness.

The purchase was made from Santos Peres Cortina, wealthy Spanish Consul at Toluca.

The water which has filled the mine shafts for many years will be pumped out at once and the work of reconditioning the mine begun immediately, the new owners feeling there are still tons of wealth under the soil which for more than four centuries has yielded untold wealth. Xitinga was the first mine operated by the Spaniards who accompanied Cortez on his conquest of what was then New Spain.

Near Xitinga a church built in 1529 is still standing, in which images of solid gold once adorned the altar, made from the product of the mine. Another church was built in 1530 near the mine, where more ornaments of solid gold once existed, manufactured by the Spaniards from metal extracted from Xitinga.

In the early part of the last century Marques De Borda accumulated a vast fortune from Xitinga with which he built several palatial residences and estates in Cuernavaca, one of which, during the days of the Empire, was the summer palace of the ill-fated Empress Charlotte. After De Borda's death, there were years of litigation regarding the ownership of the property, and records tell a long tale of conspiracies mingled with sorrow, love and power until the title finally passed to Cortina, who has never worked the property and allowed its shafts to fill with water.

KILLED FIGHTING FIRE

BONNERS FERRY (Idaho) Aug. 6. (AP)—Jefferson Secena, of Yuma, Ariz., died here yesterday of injuries received when struck by a falling tree while engaged in fighting fires in the Caribou Creek district. Secena and four other men were felling a large tree which had been badly damaged by fire. The tree struck Secena when he stopped to dislodge a saw from some brush.

OFFICER FORCED TO DRINK OIL

HELENA (Mont.) Aug. 6. (Exclusive)—Open rebellion exists in Northeastern Montana, according to a weekly newspaper issued at Plentywood, which declares that writs of the State courts "do not run in Sheridan county."

A mob of farmers in that section recently is said to have forced Oscar Collins, a former Sheriff, attempting to serve a civil writ issued out of State courts at Glendive, to drink a quart of castor oil, after manhandling him severely.

The farms of that section, it is said, are heavily mortgaged, the paper being held mostly by banks of Minneapolis and St. Paul, and it was a foreclosure in one of these cases that Collins was trying to carry out, when attacked.

Youth Indicted for Murder of Breakey Girl

STOCKTON, Aug. 6. (Exclusive)—George Pound, 22 years of age, was indicted this afternoon by the San Joaquin County Grand Jury for the murder of Nina Breakey, 15-year-old school girl, here last Friday. Pound will be arraigned within a few days before Superior Judge Miller at which time his trial date will be set.

Pound will plead not guilty, it is believed, although he has partially admitted having attacked the Breakey girl in an automobile following their attendance at a dance.

PARENTAL LAXITY SCORED

PASADENA, Aug. 6.—Parental laxity and the breaking up of the home through negelect of children by fathers and mothers were blamed for prevalent juvenile delinquency by Judge Keeler of Los Angeles, who addressed the Pasadena Lions' Club today. He advocated stricter marriage requirements and citizenship training of children.

LEGION WILL GO TO PA... DESPITE I...

Committee Head ... Individual Frenchman ... No Hatred for Am...

ST. PAUL, Aug. 6. (Re... ports of anti-American ... tions that have occurred ... France do not correctly ... feelings of the individual ... toward the American, John ... er, Jr., of Richmond, Va., ... of the American Legion ... vention travel committee, ... day in denying rumor that ... for holding the Legion ... in France will in any way be ... by the demonstrations.

Mr. Wicker, who arrived ... France July 21, last, and was a ... witness to some of the ... anti-American demonstrations ... St. Paul meeting with the ... convention travel officers of ... western States to discuss plans ... convention.

"We are going ahead with our ... for the convention as if nothing ... occurred in France," Mr. Wicker ... his conferees. "Nothing will ... happen that will lessen the ... friendship and feeling of ... that the Frenchman bears the ... can Legionnaire. French legion ... and Frenchmen in every walk ... are determined to manifest their ... ing toward the American Legion ... in a way that will make the ... ing convention the greatest ... ing that has ever been held ...

Mr. Wicker explained that the individual Frenchman bears no ... of the individual American who ... he does feel that his country ... crushed by soma/vague, but ... monster of international finance ... he believes lives in Wall ...

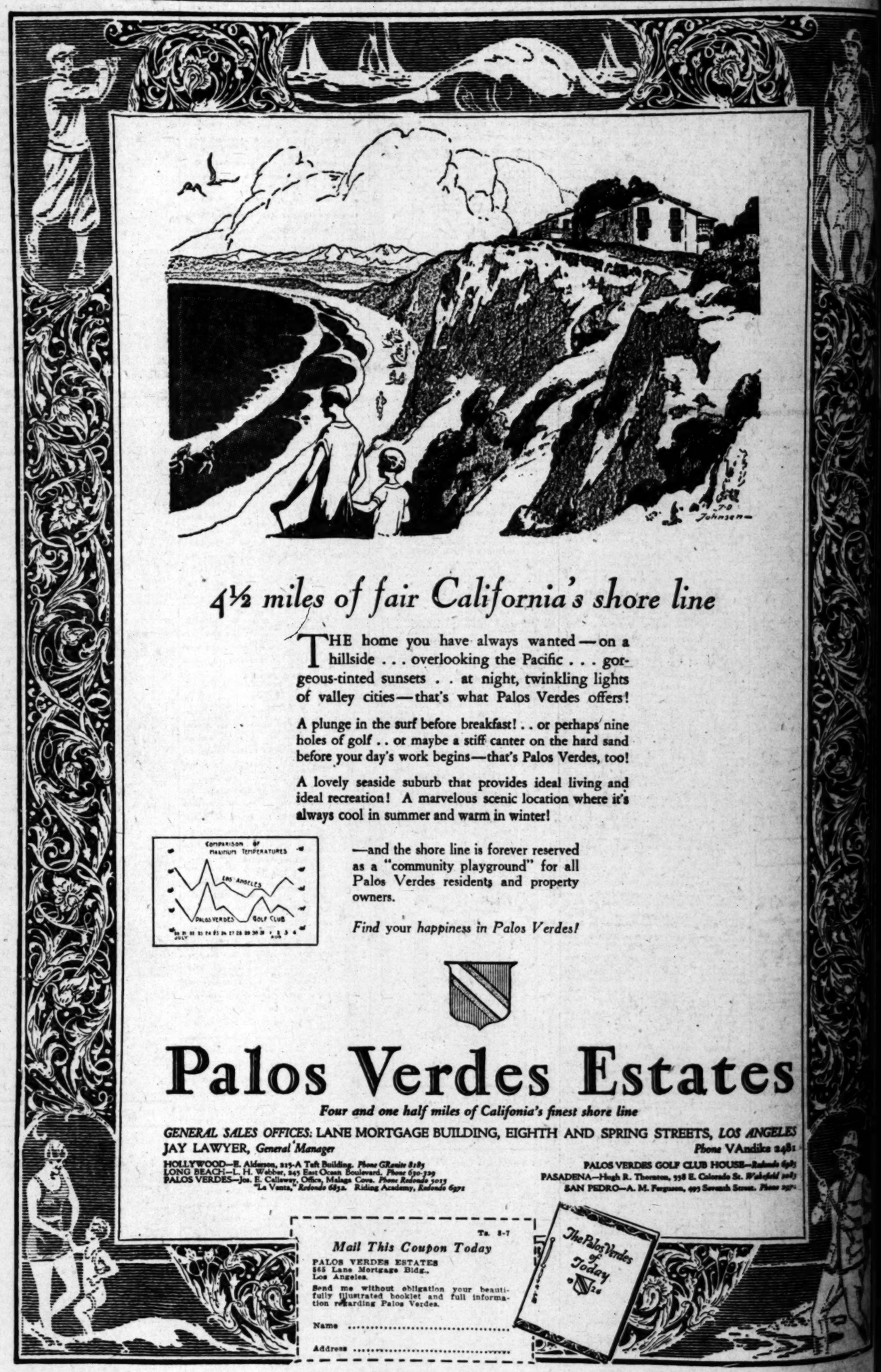

4½ miles of fair California's shore line

THE home you have always wanted—on a hillside . . . overlooking the Pacific . . . gorgeous-tinted sunsets . . at night, twinkling lights of valley cities—that's what Palos Verdes offers!

A plunge in the surf before breakfast! . . or perhaps nine holes of golf . . or maybe a stiff canter on the hard sand before your day's work begins—that's Palos Verdes, too!

A lovely seaside suburb that provides ideal living and ideal recreation! A marvelous scenic location where it's always cool in summer and warm in winter!

—and the shore line is forever reserved as a "community playground" for all Palos Verdes residents and property owners.

Find your happiness in Palos Verdes!

Palos Verdes Estates

Four and one half miles of Califonia's finest shore line

GENERAL SALES OFFICES: LANE MORTGAGE BUILDING, EIGHTH AND SPRING STREETS, *LOS ANGELES*
JAY LAWYER, *General Manager* *Phone* VAndike 2481

HOLLYWOOD—E. Alderson, 215-A Taft Building. *Phone GRanite 8185*
LONG BEACH—L. H. Webber, 245 East Ocean Boulevard. *Phone 630-329*
PALOS VERDES—Jos. E. Calloway, Office, Malaga Cove. *Phone Redondo 5015*
"La Venta," *Redondo 6832.* Riding Academy, *Redondo 6972*

PALOS VERDES GOLF CLUB HOUSE—*Redondo 6987*
PASADENA—Hugh R. Thornton, 338 E. Colorado St. *Wakefield 2083*
SAN PEDRO—A. M. Ferguson, 495 Seventh Street. *Phone 297*

Ts. 8-7

Mail This Coupon Today

PALOS VERDES ESTATES
845 Lane Mortgage Bldg.,
Los Angeles.

Send me without obligation your beautifully illustrated booklet and full information regarding Palos Verdes.

Name .....

Address .....

Bunny Ryan Defeats Helen Wills Decisively

SPORTS
The Los Angeles Times

SATURDAY MORNING, AUGUST 7, 1926.

EDERLE BREAKS RECORD IN CONQUERING CHANNEL

NEW YORK GIRL IS FIRST OF HER SEX TO TRIUMPH

Nineteen-Year-Old Maiden Crosses Grim Waters in Fourteen Hours and Thirty-one Minutes

(Continued from First Page)

...ay down to conserve her ...th for the desperate battle ...the rough waters they knew to ...e ahead for her in the final ...s of her journey—if, indeed, she ...the vicinity of the Dover ...ast were her goal—she stub...bornedly stuck to her tre...mendously difficult task even when ...pilot on the accompanying ...ing, the Alsace, from Boulogne ...for Corthes, gave her father ...her sister, Mrs. Margaret Beu...implored her to give up the ...at the pay for her gameness ...her life.

...days before her triumphant fin...ish in the Berserk Seas, none ...her accompanying kinsfolk be...lieved she could much longer con...tend with any measure of safety to ...Capt. Corthes, a veteran ...merchant mariner, who had accom...panied swimmers on scores of simi...lar attempts and event her vet...eran trainer, Thomas William Bur...gess, the Englishman, who was sec...ond to swim the channel, insisted ...that she be taken from the water ...as the waves battered her into ...unconsciousness.

...The terrific seas were batering ...at last Capt. Corthes had much ...difficulty keeping near enough to ...her anyone to save her should ...she collapse and sink. Great waves ...were sweeping over the Alsace ...when, who tried the channel ...forty-two times before he ...retired, demanded that this mer...chant trading but her second attempt, ...but out. He declared he ...would no longer accept responsibility ...for safety and insisted Pop ...make sign a paper releasing him

(Continued on Page 11, Column 2)

Here's Record of Five Men in Swim Feat

The record of the five previous triumphs, all by men, follow: August 24-25, 1875, by Capt. Matthew Webb of East Bourne, Eng. Dover Sands, Eng., to Sangatte Beach, France. Time, 22h. 45m. Estimated distance traveled, thirty-nine miles. (Second attempt.)

September 5-6, 1911, by Thomas W. Burgess of London, Eng., Dover Admiralty Pier to Cape Gris-Nez, France. Time, 22h. 35m. Estimated distance traveled, thirty-nine miles. (Nineteenth attempt.)

August 5-6, 1923, by Henry Sullivan of Lowell, Mass., Dover Admiralty Pier to Cape Gris-Nez. Time, 27h. 23m. Estimated distance covered, forty-five miles. (Third attempt.)

August 11-12, 1923, by Sebastian Tiraboschi of Buenos Aires, an Italian. Cape Gris-Nez to Dover Sands, Eng. Time, 16h. 23m. Estimated distance traveled, twenty-seven miles. (Third attempt.)

September 8-9, 1923, by Charles Roth of Boston. Cape Gris-Nez to Dover Sands. Time, 16h. 54m. Estimated distance traveled, twenty-eight miles. (Twelfth attempt.)

GERTRUDE EDERLE MOVES INTO THE CIRCLE OF SPORT IMMORTALS

In becoming the first woman to swim the tricky English Channel the New York girl not only achieved a remarkable feat for one of her sex but broke the world's record, which belonged to one of the five men who have crossed the body of water in fifty years of competition. The photos below show Miss Ederle in different poses: Left, as she sailed on the S.S. Berengaria from New York this spring for England and her second attempt to cross the channel; middle, her powerful overhand stroke in the water; right, as she stood on the rocky shores of Cape Griz-Nez scanning the horizon.

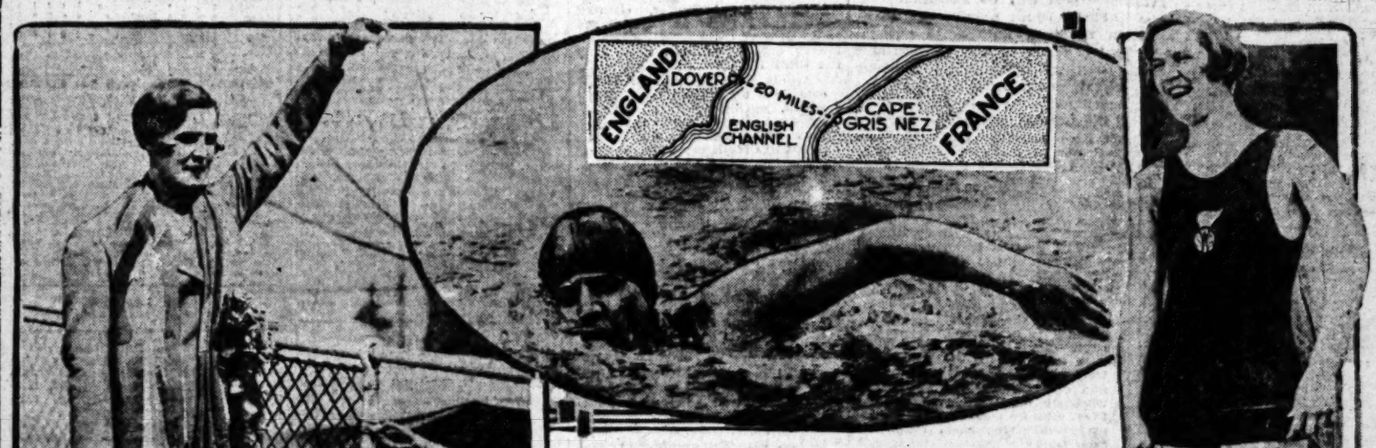

ACE HUDKINS RALLIES TO GET DRAW WITH LOAYZA

Nebraskan Doles Out Sweet Lacing to Chilean in Closing Rounds of 12-Round New York Bout

NEW YORK, Aug. 6. (AP)—Ace Hudkins of Nebraska, and Stanislaus Loayza of Chile, fought to a draw decision tonight in a spectacular twelve-round lightweight battle before a crowd of 24,000 at the Coney Island Stadium. Most of the spectators appeared to believe that the westerner had a decisive margin.

The verdict was greeted with boos from a big section of the gathering which shared the opinion of most of the ringside critics that Hudkins had rallied to outfight his rival decisively throughout the last half of the bout. Loayza was groggy under Hudkins's attack in at least three of the closing rounds, although he fought gamely.

Ace Hudkins

The bout was a toe-to-toe contest from the start and the Chilean gained an early advantage, which to the experts appeared to have been wiped out by Hudkins's fiery finish. The verdict was made possible under the New York State system of scoring, the winner being chosen by the number of founds won rather than by the condition of the fighters at the end.

A majority of the writers credited Hudkins with seven of the twelve rounds.

FIGHT BY ROUNDS

Weights main bout. Loayza, 134; Hudkins, 136½.

ROUND ONE

Both were cautious. Loayza crouching low, while Hudkins stepped around looking for an opening. They exchanged body blows in the clinches without damage. Both got in hard rights to the body. Hudkins sent a right to the Chilean's jaw. Loayza sent right to jaw and followed with left to same spot. At close quarters Loayza sent uppercuts to Ace's jaw. The Chilean had the advantage.

ROUND TWO

Hudkins jabbed with his left before they rushed into a clinch. As they locked both played for stomach. Hudkins landed with left on jaw and then missed with right. Referee Haley had to pry them apart.

ROUND THREE

Loayza sent right and left to jaw and followed with five other lefts to the jaw without a return. Hudkins tried his best to get in a blow, but was just about able to defend himself from the fierce onslaught of the Chilean, who sent in rights and lefts to the jaw and body and had the Wildcat tired. Ace sent in a hard right to the stomach. It was the only blow he landed in the round. The Chilean was making the American boy look anything but a wildcat. Ace jabbed a right to the jaw and the Chilean came back with two lefts. Chilean again sent in two stinging lefts to jaw and Ace looked bad. It was a boxing lesson for the Nebraskan and easily the Chilean's round.

ROUND FOUR

They did not stop to box, but clinched and had to be pried apart. The Chilean sent a left to the stomach and Ace tried for a right to the jaw, but missed. They boxed and clinched and coming out of a clinch the Chilean brought up two snappy rights to the jaw. Hudkins landed a left to the stomach, but Loayza came back with a hook to the jaw and repeated a second after with left to the same spot. Ace tried a left to

(Continued on Page 10, Column 5)

GAINS TITLE IN SINGLES MATCH

Local Girl Downs Champion by 6-4, 6-1 Scores

Vincent Richards Conquers Manuel Alonzo

Berkeley Girl Victor With Chandler in Doubles

SEABRIGHT (N. J.) Aug. 6. (AP) Helen Wills, America's tennis queen, made a brave but losing fight today to repulse the most serious thrust at her supremacy since she rose to the peak of netdom three years ago.

Facing Elizabeth Ryan, a sister Californian, in the most critical test of her playing strength, since she underwent an operation in France two months ago, the national champion went down to defeat in the singles final of the Seabright invitation tournament, 6-4, 6-1. The triumph of her outstanding rival was equally as decisive as that which Miss Ryan scored at 6-3, 6-3, here a year ago, when court conditions less favorable to the champion offered a plausible explanation of the unexpected reverse.

ENDS TOURNEY

The historic Jersey Coast tournament closed as dramatically as it had opened on Monday, with a series of upsets broken only by the march of Vincent Richards through the men's singles to a closing victory today over Manuel Alonso of Spain, 6-2, 10-8, 6-2.

Helen Wills took the court this afternoon under overcast skies with

(Continued on Page 10, Column 6)

VITT'S HIT BEATS SACS

Star Skipper Pinch-Hits in Eighth and Drives in Two Runs; Shellenback Wins Mound Duel, 2-1

BY ROBERT RAY

Frank Shellenback, whow as traded to Hollywood by Sacramento this spring, gets a good deal of pleasure out of beating his former mates. Yesterday Mr. Shellenback had an enjoyable afternoon, but he didn't know it until was the eighth inning when Oscar Vitt put himself in to pitch-hit for Gooc hand drove out a double that scored two runs and gave the Stars a 2-to-1 victory over the Scions.

OSCAR VITT

their lone mark. After that Shelly's spitter kept the visitors away from the plate, even though the Sacs managed to get to him for a hit in most every inning.

Elmer G. (Speed Martin opposed Shelly in the hotsy-totsy hurling duel and was riding in a cool and nervous manner on a one-run lead when the Stars came to bat in the eighth. Speed struck out Dud Lee for a starter, but John Peters started Elmer G's downfall by hoisting a single over Jack Knight's head. Shellenback walked and Johnny Frederick also took advantage of Martin's temporary lapse of control to secure a free pass to first, filling the bases with shooting Stars that had no place to shoot. At this point Skipper Vitt injected himself into the Hollywood line-up as a pinch hitter for Gooch. Martin's first offering to Vitt was wide, but the next pitch suited Oscar's fancy and it no sooner got up to the plate than the Star skipper socked it on its way out to the

(Continued on Page 10, Column 3)

Gotham Women Set New Swim Relay Record

PHILADELPHIA, Aug. 6. (AP)—The speedy quartet of furlong swimmers representing the Women's Swimming Association of New York shattered the world's record in the 880-yard relay, feature race of the third day's events in the women's national A. A. U. swimming championships in the Sesquicentennial Lake pool today. The team was timed in 11:45 3-5 to win the national title.

The old record for the event was 12:17 and was established by the W. S. A. team in the 1925 championships at Detroit.

Adelaide Lambert of the Women's Swimming Association of New York swam to a new world's record in winning the title in the 800-meter medley race in the women's national A. A. U. swimming championships. She was timed in 5:01.

She clipped more than three seconds off the best former time for the distance, 5:04 3-5, established by her in Philadelphia July 31 of this year.

DEMSKY, DE HATE IN DRAW

Pair of Pauls Stage Exciting Ten-Rounder in Main Go at Hollywood; Layman Trims Mack

Paul Demsky, a visitor from Australia, and Paul De Hate, Compton lightweight, fought ten exciting rounds to a draw in the main event at the Hollywood Legion Stadium last night. After the sixth round, up to which time De Hate had an edge, Demsky opened up and slugged with the Compton clouter and managed to earn an even break.

The two Pauls landed numerous hard swats, De Hate putting over his pile-driving right on several occasions but he was never able to follow up his advantage. In the last four rounds Demsky threw caution to the winds and waded into De Hate, taking several hard rights but landing more punches than did the Compton scrapper.

Demsky took the first round but after that dropped the next five to De Hate. Then in the final four stanzas the Australian got started again and managed to earn a draw.

In the semi-wind-up Joe Layman sprung a mild sort of surprise by gaining a verdict over Freddy Mack. Mack is the same gentleman who stopped Kayo Kelly last week, but Layman didn't give Freddy a chance to land his crushing right. Layman forced the fighting throughout and smothered Mack with punches, keeping inside most of the terrific swings that Freddy started. The bout went six rounds.

Jimmy Mareus, local middleweight, won the nod over Freddie Block, Cleveland 158-pounder, in the six-round special event. While the bout had its good spots, as a fight it was not much to rave about.

The second scrap on the card, a

(Continued on Page 11, Column 5)

Bambino's 35th Over the Wall as Yanks Win

CLEVELAND, Aug. 6. (AP)—New York bunched its hits on Levsen in ries from Cleveland today, 8 to 7, Ruth made his thirty-fifth homer of the season in the fifth inning with

none on, while Burns of the Indians made three doubles, increasing his total to fifty-two for the season, driving in four of Cleveland's runs.

NEW YORK	AB	R	H	O	A
Combs,cf	5	1	2	3	0
Koenig,ss	5	2	2	2	2
Gehrig,1b	5	2	2	9	0
Ruth,lf	2	2	1	2	0
Paschal,rf	2	1	1	1	0
Carlyle,rf	3	0	0	1	0
Laserri 2b	4	0	0	1	2
Dugan,3b	4	0	1	4	2
Severeid,c	4	0	0	4	1
Shocker,p	2	0	0	0	0
Braxton,p	2	0	2	0	0
Hoyt,p	0	0	0	0	0
Totals	37	8	12	27	7

CLEVELAND	AB	R	H	O	A
Jamieson,lf	5	1	1	0	0
Kirkbrodt,lf	2	0	0	1	0
Spurgeon,2b	5	2	3	2	4
Speaker,cf	5	1	1	1	0
Burns 1b	3	0	3	9	0
J.Sewell,ss	5	0	2	3	4
Summa,rf	4	0	0	0	1
L.Sewell,c	3	1	1	7	0
Lutzke,3b	4	0	2	0	1
Padgett,3b	0	0	0	0	0
Levsen,p	3	1	1	0	0
Karr,p	0	0	0	0	0
Lee,x	1	0	0	0	0
Knode,xx	0	0	0	0	0
Uhle,xxx	0	0	0	0	0
McNully,x	1	0	0	0	0
Totals	39	7	14	27	10

x—Batted for Levsen in 8th.
xx—Ran for Lutzke in 8th.
xxx—Batted for Summa in 9th.
x—Ran for Uhle in 9th.

New York	4	0	1	0	1	0	2	0	0	—	8
Cleveland	2	0	0	0	3	0	0	2	0	—	7

Errors—Burns, Gehrig. Two-base hits—Gehrig.

(Continued on Page 11, Column 4)

STANDINGS AND RESULTS

PACIFIC COAST LEAGUE

	W.	L.	Pct.
LOS ANGELES	75	47	.615
Oakland	65	55	.542
Sacramento	66	58	.532
Missions	62	59	.512
Seattle	60	66	.476
HOLLYWOOD	57	68	.456
Portland	57	68	.456
San Francisco	52	73	.416

Yesterday's Results

HOLLYWOOD, 2; Sacramento, 1.
Seattle, 6-0; LOS ANGELES, 5-3.
Oakland, 8; Missions, 3.
Portland, 9; San Francisco, 8 (10 innings.)

How The Series Stand

HOLLYWOOD, 3; Sacramento, 1.
Seattle, 3; LOS ANGELES, 2.
Missions, 2; Oakland, 2.
Portland, 3; San Francisco, 1.

NATIONAL LEAGUE

	W.	L.	P.c.		W.	L.	P.c.
Pittsburgh	58	42	.580	New York	53	50	.515
Cincinnati	54	47	.532	Brooklyn	52	53	.495
St. Louis	56	48	.538	Boston	41	62	.398
Chicago	55	50	.524	Philadelphia	39	61	.390

Yesterday's Results

Pittsburgh, 5; Boston, 4.
New York, 6; Cincinnati, 3.
Chicago, 3; Philadelphia, 1.
St. Louis, 7; Brooklyn, 4.

Games Today

Pittsburgh at Boston (two games.)
St. Louis at Brooklyn.
Cincinnati at New York.
Chicago at Philadelphia.

AMERICAN LEAGUE

	W.	L.	P.c.		W.	L.	P.c.
New York	70	36	.660	Washington	52	51	.505
Cleveland	60	48	.556	Detroit	55	54	.505
Philadelphia	55	51	.519	St. Louis	45	61	.425
Chicago	55	53	.514	Boston	33	72	.314

Yesterday's Results

New York, 8; Cleveland, 7.

(Continued on Page 10, Column 2)

JUST ONCE IN A YEAR

Does the public get an opportunity like this.

We are disposing of Four 1926 BUICK MASTER SIX SEDANS, Three Standard Six Sedans which have been driven but a few hundred miles on city streets. These cars have never been registered and positively can not be told from new.

Yet—

We ARE Selling Them at a—

BIG DISCOUNT

Your present car taken in as part of down payment, 18 months to pay on that easy G. M. A. C. payment plan. Don't miss this one big yearly opportunity. Also thirty other cars, some selling as low as $250.00.

Henry B. Ayers Co.

1114 So. Olive St.
ME. 3042 ME. 5366

Open Evenings and Sundays

WALK-OVER
No Gap-Pear Shaped Heel-No Slip

"Final Clearance"
SALE SHOES FOR MEN

Gathered into two Walk-Over Quality Groups, these smart shoes feature correct styles both for now and for Fall, and represent extreme values in quality shoes.

Quality, Fit—and Style

Two Low Prices

$5.85

$6.65

JESBERG'S WALK-OVER SHOPS
-618- S. BROADWAY -716- S. BROADWAY
2 MENS SHOPS ON BROADWAY

Athletics Beat Browns; Pittsburgh Gains Win Over Braves to Swell Lead

LEFTY GROVE IN MOUND VICTORY

Five Errors Cost Tigers Tilt With Washington

Solons Tighten in Ninth to Prevent Rally

Chicago Gains Third Straight Over Red Sox

ST. LOUIS, Aug. 6. (AP)—"Lefty" Grove pitched effectively and the Philadelphia Athletics won the final game of the series from the St. Louis Browns today, 6 to 3. The Athletics bunched hits in the fifth inning for five runs, Hale tripling with three on. Poole hit a home run in the eighth. Grove held the Browns to two hits until the ninth when he allowed two singles and a triple for two runs. The score:

PHILADELPHIA	AB	R	H	O	A	ST. LOUIS	AB	R	H	O	A
Bishop,2b	4	1	1	3	3	Melillo,2b	4	1	2	0	3
French,rf	5	1	3	5	0	Rice,cf	3	0	0	6	1
Lamar,lf	4	0	4	3	0	Sisler,1b	4	0	0	10	1
Hale,3b	4	1	1	1	2	Williams,lf	3	0	0	3	0
Simmons,cf	3	0	0	4	0	Miller,rf	4	0	0	3	0
Poole,1b	4	1	3	7	0	McManus,3b	4	1	1	2	2
Cochrane,c	3	0	0	3	0	Hargrave,c	2	0	0	2	0
Ga'loway,ss	4	1	2	1	1	R'ertson,ss	4	1	1	6	1
Grove,p	3	1	0	0	0	Vangilder,p	2	0	0	0	1
						Wingard,p	0	0	0	0	0
						Davis,p	0	0	0	1	0
						Gerber,z	1	0	0	0	0
						Schang,zz	1	0	1	0	0
Totals	34	6	9	27	6	Totals	33	3	5	27	10

z—Batted for Wingard in 7th.
zz—Batted for Davis in 9th.

SCORE BY INNINGS

Philadelphia ....0 0 0 0 5 0 0 1 0—6
St. Louis ....1 0 0 0 0 0 0 0 2—3

SUMMARY

Error—Hale. Two-base hits—Melillo, Poole, Galloway. Three-base hits—Hale, Robertson. Home run—Poole. Sacrifice—Simmons and Grove. Left on base—Philadelphia, 6; St. Louis, 8. Bases on balls—Off Groves, 4; Vangilder, 3. Struck out—By Grove, 2; Davis, 1. Hits—Off Vangilder, 8 in 6 innings; Wingard, 2 in 1, Davis, 2 in 2. Hit by pitcher—By Grove, Hargrave and Sisler. Losing pitcher—Vangilder. Umpires—McGowan and Evans. Time—1h. 45m.

DETROIT LOSES

DETROIT, Aug. 6. (AP)—Five Detroit errors contributed to Washington's 12-to-8 victory over the Tigers today. Two of these misplays came in the sixth when the Senators scored five runs and knocked Wells out of the box. The Tigers filled the bases in the eighth with one out, but Marberry went to Morrell's relief and retired the side. The score:

WASHINGTON	AB	R	H	O	A	DETROIT	AB	R	H	O	A
Stewart,2b	4	2	1	2	2	Neun,1b	5	2	2	8	0
Rice,rf	4	2	3	6	0	Manush,cf	5	1	3	2	0
Peck,ss	2	1	1	1	2	Fo'ergill,lf	3	0	1	4	0
Goslin,cf	5	3	3	4	0	Heilmann,rf	3	0	1	0	0
J.Harris,lf	3	0	1	0	0	G'ringer,2b	4	1	1	3	3
McNeely,lf	1	0	0	1	0	O'Rourke,3b	3	1	1	3	3
Judge,1b	5	0	2	9	0	Warner,3b	0	0	0	0	1
Bluege,3b	4	1	0	1	1	Tavener,ss	4	1	2	2	3
Ruel,c	5	1	1	8	2	Woodall,c	3	1	1	6	0
Ruether,p	1	0	0	0	2	Bassler,c	2	0	0	0	0
Morrell,p	3	1	1	0	1	Wells,p	1	0	0	0	0
Marberry,p	1	0	0	0	2	Holloway,p	2	0	0	0	1
Taylor,x	1	1	0	0	0	Wingo,z	1	0	0	0	0
						Burke,zz	0	0	0	0	0
Totals	38	12	13	27	12	Totals	35	8	13	27	8

x—Batted for Ruether in 4th.
z—Batted for O'Rourke in 8th.
zz—Batted for Holloway in 9th.

SCORE BY INNINGS

Washington ....2 0 0 2 0 5 0 2 0—12
Detroit ....0 3 4 1 0 0 0 0 0—8

SUMMARY

Errors—Manush, Heilmann, Wells, O'Rourke. Two-base hits—Gehringer, Neun, 2. Three-base hits—Manush, J. Harris. Stolen bases—Manush, O'Rourke, Stewart, Rice, Judge. Sacrifices—Heilmann, O'Rourke, Tavener, Stewart, Rice, Peck, J. Harris. Double plays—Gehringer to Neun; Stewart to Peck to Judge. Left on bases—Washington, 7; Detroit, 1. Bases on balls—Off Ruether, 3; Morrell, 2; Marberry, 1; Wells, 4. Struck out—By Morrell, 2; Marberry, 1; Wells, 5; Holloway, 1. Hits—Off Ruether, 8 in 3 innings; Morrell, 4 in 4 1-3; Marberry, none in 1 2-3; Wells, 8 in 5; Holloway, 5 in 4. Hit by pitcher—Manush by Ruether. Passed ball—Ruel. Winning pitcher—Morrell. Losing pitcher—Wells. Umpires—Rowland, Owens, Dineen. Time—2h. 37m.

CHISOX COP

CHICAGO, Aug. 6. (AP)—Chicago made it three straight from Boston today, piling up an early lead by bunching hits with the visitor's errors and defeating Boston 7 to 4 in the final game of the series. The visitors used three pitchers while Connally went the route for the locals. The score:

BOSTON	AB	R	H	O	A	CHICAGO	AB	R	H	O	A
Tobin,rf	5	2	2	0	1	Mostil,cf	5	1	1	2	0
Rigney,ss	4	0	2	4	3	H'nefield,ss	5	0	0	2	6
Jacobson,cf	4	0	2	2	0	Collins,2b	4	2	3	3	3
Todt,1b	5	0	1	13	0	Sheely,1b	2	0	0	13	0
Regan,2b	4	0	1	2	4	Falk,lf	4	0	2	0	0
Shaner,lf	4	0	0	1	0	Barrett,rf	3	1	0	2	0
Haney,3b	3	0	1	0	3	Kamm,3b	3	1	2	3	3
Gaston,c	1	0	0	0	1	Schalk,c	2	0	1	4	0
Stokes,c	3	1	1	4	2	Connally,p	3	1	0	1	4
Wingfield,p	0	0	0	0	2						
Fitzg'ald,x	1	0	1	0	0						
Russel,p	1	0	0	0	1						
R'nthal,xx	1	0	0	0	0						
Lundgren,p	0	0	0	0	1						
B'tcher,xxx	1	1	1	0	0						
Totals	36	4	12	24	20	Totals	31	7	9	27	17

x—Batted for Wingfield in 3rd.
xx—Batted for Russell in 7th.
xxx—Batted for Lundgren in 9th.

Boston ....1 0 0 0 0 0 1 0 2—4
Chicago ....1 5 0 0 0 0 1 0 x—7

Error—Todt, Haney, Collins, Gaston. Two-base hits—Falk, Haney, Rigney. Three-base hit—Collins. Stolen bases—Haney, Barrett. Sacrifices—Rigney, Connally. Double plays—Collins to Hunnefield to Sheely; Hunnefield to Collins; Hunnefield to Collins to Sheely. Left on base—Boston, 9; Chicago, 7. Bases on balls—Off Wingfield, 3; Connolly, 3; Russell, 1; Lundgren, 1. Struck out—By Connally, 4; Russell, 2; Lundgren, 1. Hits—Off Wingfield, 5 in 2 innings; Russell, 1 in 4 innings; Lundgren, 3 in 2. Hit by pitcher—By Wingfield (Sheely.) Wild pitch—Lundgren. Losing pitcher—Wingfield. Umpires—Moriarty, Ormsby and Hildebrand. Time—1h. 50m.

EVEN THE STEEL-NERVED RACERS BAN WOMAN DRIVER

CHICAGO, Aug. 6. (AP)—Drivers racing in the International Motor Contest Association's events at the Hawthorne track near here Sunday have protested the entry of Mlle. Joan La Coste, premier French woman pilot. Officials have not announced a decision, on the plea that a feminine driver should not race at the high speeds of the tests. Mlle. La Coste has driven in Minnesota and at Daytona Beach.

CLUB STANDINGS

(Continued From Ninth Page)

Washington, 12; Detroit, 8.
Philadelphia, 6; St. Louis, 3.
Chicago, 7; Boston, 4.

Games Today

New York at Detroit.
Washington at Cleveland.
Boston at St. Louis.
Philadelphia at Chicago.

AMERICAN ASSOCIATION

	W.	L.	P.c.		W.	L.	P.c.
Louisville	71	37	.657	Kansas City	53	58	.477
Milwaukee	68	40	.630	St. Paul	50	60	.455
Indianapolis	68	43	.613	Minneapolis	44	64	.407
Toledo	55	50	.524	Columbus	26	83	.239

Yesterday's Results

Toledo, 6; Louisville, 4.
Milwaukee, 3; Kansas City, 1.
Indianapolis, 12; Columbus, 4.
St. Paul, 9; Minneapolis, 5.

SOUTHERN ASSOCIATION

	W.	L.	P.c.		W.	L.	P.c.
New Orleans	73	37	.664	Atlanta	52	56	.481
Memphis	69	43	.616	Mobile	45	65	.409
Birmingham	63	43	.594	Chattanooga	39	66	.371
Nashville	58	51	.532	Little Rock	30	74	.287

Yesterday's Results

New Orleans, 8; Chattanooga, 5.
Memphis, 11-0; Birmingham, 8-4.
Atlanta, 6; Little Rock, 1.
Mobile, 4; Nashville, 3.

WESTERN LEAGUE

	W.	L.	P.c.		W.	L.	P.c.
Des Moines	64	45	.587	Omaha	58	55	.513
Okla. City	63	51	.553	St. Joseph	59	57	.509
Denver	59	53	.527	Lincoln	47	66	.416
Tulsa	59	53	.527	Wichita	42	71	.372

Yesterday's Results

Oklahoma City, 5; Wichita, 2.
Tulsa, 13; St. Joseph, 1.
No other games scheduled.

TEXAS LEAGUE

	W.	L.	P.c.		W.	L.	P.c.
Dallas	64	47	.577	Shreveport	52	58	.473
San Antonio	65	47	.580	Houston	55	62	.470
Beaumont	62	52	.544	Wichita Falls	50	62	.446
Fort Worth	55	58	.487	Waco	47	67	.412

Yesterday's Results

Dallas, 8; San Antonio, 6.
Houston, 5; Fort Worth, 4.
Shreveport, 2; Waco, 1.
Wichita Falls, 8; Beaumont, 7 (eleven innings, called on account of darkness.)

WESTERN ASSOCIATION

Springfield, 5; Forth Smith, 3.
Joplin, 7; Okmulgee, 4.

SOUTHWESTERN LEAGUE

Arkansas City, 4; Blackwell, 3.
Salina, 6; Eureka, 2.
Topeka, 18; Enid, 9.

INTERNATIONAL LEAGUE

	W.	L.	P.c.		W.	L.	P.c.
Baltimore	71	42	.628	Rochester	59	57	.510
Newark	69	43	.605	Jersey City	54	61	.470
Toronto	70	46	.603	Syracuse	43	71	.377
Buffalo	67	50	.573	Reading	27	88	.235

Yesterday's Results

Toronto, 7; Baltimore, 6.
Newark, 6; Syracuse, 1.
Buffalo, 6; Reading, 3.
Rochester, 4; Jersey City, 2 (ten innings.)

UTAH-IDAHO LEAGUE

	W.	L.	P.c.		W.	L.	P.c.
Idaho Falls	15	7	.682	Ogden	10	13	.435
Twin Falls	14	10	.583	Logan	10	13	.435
Pocatello	10	12	.455	Salt Lake	10	14	.417

Yesterday's Results

	R.	H.	E.
Idaho Falls	9	11	1
Salt Lake	7	7	5

(Called end of seventh inning, rain.)
Hurst and Sliva; McMurtry and Howard.

	R.	H.	E.
Logan	6	9	0
Pocatello	5	6	3

Lang and Standiling; Phillips and O'Connell.

	R.	H.	E.
Ogden	5	6	3
Twin Falls	3	13	1

French and Wachenfeldt; Holmes and Thompson.

THREE-EYE LEAGUE

	W.	L.	P.c.		W.	L.	P.c.
Terre Haute	57	44	.564	Danville	53	48	.525
Springfield	55	42	.561	Decatur	51	49	.510
Evansville	56	44	.560	Quincy	41	57	.418
Peoria	54	46	.540	Bloomington	31	67	.316

Yesterday's Results

Peoria, 2; Decatur, 1.
Bloomington, 6; Danville, 5.
Springfield, 5; Evansville, 2.
Terre Haute, 9; Quincy, 7.

VITT'S DOUBLE UPSETS SOLONS

(Continued From Ninth Page)

left-field corner. The clout was good for two bases and Harry O'Neill, who had gone in to run for Peters after Shellenback had walked, and the Hollywood hurler legged it across the plate with the winning markers. Martin then settled down and retired O'Doul and Zoellers to leave the runners stranded on second and third—but the damage had been done, as the saying goes.

GOT OUT OF TROUBLE

Shelly issued a couple of passes in the Sacramento ninth but got out of trouble unscathed when Kerr picked up Cunningham's grounder and threw him out at first to end the hostilities.

Cunningham, who played left field for Kopp yesterday while the latter decorated his room in the Ritz Hotel and was getting over the effects of the beaning he got Thursday, opened the contest with a pop fly. Monroe singled to center to give the Sacs a start for their one run, but he was forced at second by Knight. Davis and Osborne then punched out successive hits and Knight trotted home with the only Sacramento score.

After the first inning Shellenback gave the Senators but two chances to score and both of those chances came after two were out. Not a Solon got as far as third on Shelly's spitter and on a couple of occasions when the Sacs started out as if they meant trouble a double play would stop them dead in their tracks.

Hollywood passed up a grand opportunity—or rather Speed Martin's nifty flinging made them pass it up—to score in the third inning, which Lee and Peters opened with singles. Peters's hit sent Lee to third. Martin struck out Shellenback to somewhat relieve the situation, but he walked Frederick, filling the bases with only one away. Then Gooch drove one to Monroe that the Solon second-sacker turned into a double play with the aid of Messrs. French and Davis.

ZOELLERS DOUBLES

The only other occasion on which the Stars had a chance to get a run was in the fourth when Zoellers doubled to right after O'Doul had flied out. Fritz Coumbe couldn't supply the necessary swat to drive Zoellers home, though, hitting to Martin who threw to Knight trapping Frankie between second and third. Zoellers was run down by Monroe, who threw to Knight, who had managed to get over to second base during the excitement, in time to double Coumbe at the keystone sack.

Another one today with Louie Vinci slated to do the south-pawing for the Sacs against "Sheriff" John Singleton, who has his handcuffs all polished up so that he can manacle the Senators. Score:

SACRAMENTO	AB	R	H	O	A	HOLLYWOOD	AB	R	H	O	A
C'ngham,lf	5	0	1	2	0	Frederick,cf	2	0	0	4	0
Monroe,2b	4	0	1	2	2	Gooch,3b	3	0	0	1	2
Knight,3b	4	1	1	1	3	O'Doul,rf	4	0	0	2	0
Davis,1b	4	0	2	8	0	Zoellers,lf	4	0	1	0	0
Osborne,rf	4	0	1	2	0	Crumbe,1b	3	0	1	12	0
Hoffman,cf	4	0	0	2	0	Kerr,2b	3	0	0	3	6
M.Shea,c	2	0	1	6	0	Lee,ss	3	0	1	3	5
French,ss	4	0	2	1	2	Peters,c	3	0	2	2	2
Martin,p	2	0	0	0	3	Shell'bach,p	2	1	0	0	1
Alley,x	0	0	0	0	0	O'Neil,z	0	1	0	0	0
Sweeney,xx	0	0	0	0	0	Vitt,zz,3b	1	0	1	0	0
						Cook,c	0	0	0	0	0
Totals	33	1	9	24	11	Totals	28	2	6	27	16

x—Alley ran for Shea in 9th.
xx—Sweeney batted for Martin in 9th.
z—O'Neill ran for Peters in 9th.
zz—Vitt batted for Gooch in 9th.

Sacramento ....1 0 0 0 0 0 0 0 0—1
Hits ....3 1 1 1 0 1 1 0 0—9
Hollywood ....0 0 0 0 0 0 0 0 2—2
Hits ....0 0 2 1 0 0 1 2 x—6

Error—Lee. Runs responsible for—Shellenback, 1; Martin, 2. Struck out—By Martin, 5; Shellenback, 1. Bases on balls—Off Martin, 3; Shellenback, 3. Two-base hit—Zoellers. Sacrifice hit—Martin. Double plays—Monroe to French to Davis; Martin to Knight to Monroe to Knight; Lee to Kerr to Coumbe. Time of game—1h. 55m. Umpires—Phyle and Beck. Runs batted in—Osborne, Vitt, 2.

SERAPHS LOSE AND THEN WIN

Seattle Noses Out Cherubs in Opener, 6 to 5

"Doc" Crandall Blanks Suds in Nightcap, 3-0

Indians Get But Three Hits Off Angel Veteran

SEATTLE, Aug. 6. (AP)—Los Angeles and Seattle ball clubs split a double-header here today, the tribe taking the first, 6 to 5, and the visitors copping the second, 3 to 0, a seven inning affray.

The opener was anybody's game until the Indians managed to squeeze in the winning tally in the last of the ninth. Both outfits started out strong in the first few innings, see-sawing the lead up to the end.

Crandall, Angel hurler, clamped down on the Indians in the second game, holding them scoreless and allowing only three hits, none after the third inning.

Arnold Statz, Seraph outfielder, continued his sensational hitting streak, getting three safeties in five trips to the plate in the first game, and a double in four times at bat in the nightcap. Statz has made twenty-six hits in the Angels' last ten games. Scores:

First game:

LOS ANGELES	AB	R	H	O	A	SEATTLE	AB	R	H	O	A
Statz,cf	5	1	3	2	0	Lane,cf	5	2	3	2	0
Brazill,3b	3	1	1	2	1	Brady,2b	2	2	0	3	2
Mitchell,ss	5	1	1	2	2	Ca'aghan,lf	3	0	0	1	0
Weis,rf	5	0	1	0	0	Hufft,rf	4	0	2	3	0
Jahn,lf	5	1	2	4	1	Schawb,1b	4	0	1	11	1
R.Jacobs,1b	3	0	0	8	0	T.B'dwin,ss	3	0	0	0	3
Staley,2b	4	1	1	2	3	Jessee,3b	2	1	0	1	0
Hannah,c	4	0	1	4	1	E.B'dwin,c	3	0	1	6	3
E.Jacobs,p	4	0	1	0	4	Hasty,p	4	1	1	0	1
Totals	38	5	11	25	12	Totals	30	6	8	27	10

SCORE BY INNINGS

Los Angeles ....1 1 1 0 2 0 0 0 0—5
Hits ....1 3 1 0 3 1 0 1 1—11
Seattle ....1 2 0 0 0 0 2 0 1—6
Hits ....1 2 0 1 0 1 2 0 1—8

SUMMARY

Errors—Brazill, 2; Staley, T. Baldwin, Jessee, E. Baldwin, Hasty. Runs responsible for—Hasty, 4; Jacobs, 1. Struck out—By Hasty, 6; Jacobs, 4. Bases on balls—Off Jacobs, 5; Hasty, 2. Home run—Jahn. Three-base hit—Statz. Two-base hits—Staley, Hufft, Schwab. Sacrifice hits—Brazill, Callaghan, 2; Schwab, Jessee. Double plays—Jahn to Hannah to Staley; Staley to Mitchell to Jacobs; E. Baldwin to Brady. Time—2h. 5m. Umpires—Davis and Carroll.

Second game:

LOS ANGELES	AB	R	H	O	A	SEATTLE	AB	R	H	O	A
Statz,cf	4	1	2	1	0	Lane,cf	3	0	0	1	0
Krug,3b	3	0	0	3	3	Brady,2b	3	0	0	1	1
Mitchell,ss	2	0	0	2	0	Ca'aghan,lf	3	0	0	7	2
Hood,rf	3	0	0	1	5	Hufft,rf	3	0	0	0	0
Jahn,lf	2	1	1	0	2	Schwab,1b	3	0	1	5	0
Jacobs,1b	4	0	2	8	0	T.B'dwin,ss	1	0	0	5	2
H'ngway,2b	3	1	2	4	0	Jessee,3b	2	0	1	1	2
Read,c	2	0	1	8	0	E.B'dwin,c	2	0	1	1	0
Crandall,p	3	0	0	2	0	Best,p	2	0	0	0	2
Totals	26	3	8	21	10	Totals	22	0	3	21	9

SCORE BY INNINGS

Los Angeles ....0 1 2 0 0 0 0—3
Hits ....0 1 3 1 1 0 2—8
Seattle ....0 0 0 0 0 0 0—0
Hits ....0 1 2 0 0 0 0—3

SUMMARY

Error—Read. Runs responsible for—Best, 3. Struck out—By Crandall, 1. Bases on balls—Off Best, 2; Crandall, 1. Three-base hit—Hood, Krug. Two-base hits—Statz, Hood, Crandall. Sacrifice—Jahn. Double plays—Mitchell to Hemingway to Jacobs; Mitchell unassisted; Crandall to Mitchell to Jacobs; Callaghan to T. Baldwin. Time—1h. 30m. Umpires—Carroll and Davis.

SEALS NOSED OUT

SAN FRANCISCO	AB	R	H	O	A	PORTLAND	AB	R	H	O	A
Valla,cf	5	1	0	5	0	Metz,2b	3	0	1	3	2
Mulligan,3b	5	0	1	2	4	E.Smith,rf	6	3	3	1	0
Averill,lf	4	0	1	3	0	Prothro,3b	5	1	2	0	4
Jolley,rf	5	2	1	1	0	Strand,cf	5	1	2	3	0
Suhr,2b	5	4	4	5	3	Rohwer,lf	5	0	0	3	0
Camilli,1b	2	1	2	4	0	W'hburn,1b	3	0	1	8	2
Baker,ss	3	0	1	1	1	M.Smith,ss	5	1	4	3	4
Agnew,c	2	0	0	4	0	Wendell,c	4	0	1	3	3
Geary,p	4	0	0	0	1	Payne,p	1	0	0	0	0
Brower,1b	3	0	1	3	0	Ortman,p	1	1	1	1	0
Moudy,p	0	0	0	0	0	Bagwell,1b	1	1	1	3	1
Mitchell,p	0	0	0	0	0	Johnson,2b	2	0	0	1	1
						Leverette,p	1	0	0	1	1
						Robin,z	1	0	1	0	0
						B'artner,zz	0	1	0	0	0
Totals	38	8	11	28	9	Totals	43	9	16	30	18

One out when winning run scored.
z—Batted for Leverette in tenth.
zz—Ran for Tobin in tenth.

SCORE BY INNINGS

San Francisco ....0 3 0 1 3 0 0 0 0 1—8
Base hits ....1 3 0 2 3 0 1 0 0 1—11
Portland ....2 0 0 0 2 0 0 0 3 2—9
Base hits ....2 0 1 3 2 2 0 1 2 3—16

SUMMARY

Errors—Suhr, Ortman, 2. Innings pitched—By Payne, 2 2-3; Ortman, 2; Leverette, 4; Geary, 8 1-3; Moudy, 1; Mitchell, 1-3. Winning pitcher Leverette. Losing pitcher—Moudy. Runs responsible for—Payne, 4; Geary, 6; Leverette, 1; Moudy, 2. Struck out—By Moudy, 3; Geary, 1. Bases on balls—Off Payne, 2; Ortman, 1; Geary, 1; Leverette, 1; Moudy, 2. Stolen base—Jolley. Home runs—Strand, Camilli, Suhr, 3; E. Smith, Bagwell, Prothro. Two-base hits—E. Smith, Camilli, Brower, Tobin. Sacrifices—Baker, Wendell. Double play—Metz to M. Smith to Washburn. Time of game—2h. 5m. Umpires—Van Graflan and Kennedy.

PIRATES WIN ANOTHER

Defeat Boston, 5 to 4, and Gain in National Race as Giants Take Tenth Straight From Reds

BOSTON, Aug. 6. (AP)—Although Pittsburgh defeated Boston 5 to 4 here today, gaining a three-out-of-four edge on the Braves in the current series the champions lost the services for a few days, at least, of Glenn Wright.

The Pirate shortstop injured his right leg when he slid into second after a long double in the seventh inning. He was taken to a hospital for examination, but it was believed that the injury was not serious. The Braves reached Yde for nine hits but clever fielding kept ten men stranded on the sacks. The score:

PITTSBURGH	AB	R	H	O	A	BOSTON	AB	R	H	O	A
Carey,cf	5	0	0	3	0	Bancroft,ss	5	1	0	0	2
Waner,rf	5	0	1	1	0	Welsh,rf	4	1	2	2	0
Cuyler,lf	4	2	3	2	0	Mann,cf	3	1	2	3	1
Wright,ss	3	1	2	2	4	Burrus,zz	1	0	0	0	0
Cronin,ss	1	0	0	0	1	High,3b,2b	4	0	1	1	2
Traynor,3b	4	0	1	2	3	Brown,lf	4	0	1	2	1
Gr'thamn,1b	3	2	1	11	0	Cooney,1b	2	0	1	9	1
Rawlings,2b	4	0	2	2	3	Gautreau,2b	3	1	1	3	3
Gooch,c	4	0	3	2	2	J.Smith,zz	1	0	0	0	0
Yde,p	2	0	1	0	1	E.Taylor,3b	0	0	0	0	0
Aldridge,p	1	0	0	0	1	Siemer,c	4	0	0	7	0
						Genewich,p	2	0	0	0	3
						R.Smith,p	1	0	1	0	0
						Mogridge,p	0	0	0	0	1
						Wilson,x	1	0	0	0	0
						Benton,p	0	0	0	0	0
Totals	34	5	10	27	16	Totals	35	4	9	27	14

x—Batted for Genewich in 8th.
zz—Batted for Gautreau in 7th.
z—Batted for Mogridge in 8th.
xx—Batted for Mann in 9th.

SCORE BY INNINGS

Pittsburgh ....2 0 0 1 0 1 1 0 0—5
Boston ....0 0 2 0 0 1 1 0 0—4

SUMMARY

Errors—Mogridge, Bancroft, Cuyler, Wright, Traynor, Rawlings. Two-base hits—Waner, Wright, Traynor, Gautreau. Three-base hit—Gooch. Stolen bases—Cuyler (2.) Sacrifices—Rawlings (2.) High. Double plays—Yde to Gooch to Grantham; Aldridge to Gooch to Grantham; Mann to Brown to Siemer. Left on bases—Pittsburgh, 8; Boston, 10. Bases on balls—Off Yde, 3; Aldridge, 1; Genewich, 3. Struck out—by Genewich, 3; Benton, 1. Hits—Off Yde, 9 in 8 innings; Aldridge, 0 in 3; Genewich, 7 in 6; Mogridge, 3 in 2; Benton, 0 in 1. Hit by pitcher—Welch by Yde; Cuyler by Benton. Wild pitch—Benton. Winning pitcher—Yde. Losing pitcher—Genewich. Umpires—Hart, Rigler and McCormick. Time of game—2h.

CARDS WIN

BROOKLYN, Aug. 6. (AP)—Three Brooklyn hurlers failed to stop the St. Louis Cardinals today and the Robins dropped their fourth consecutive game by 7 to 3. Brooklyn scored all its runs in the third inning when Babe Herman hit for the circuit with two on base. McWeeny was knocked out of the box in the fifth when five hits and a pass were bunched for four runs. The score:

ST. LOUIS	AB	R	H	O	A	BROOKLYN	AB	R	H	O	A
Blades,lf	4	0	0	1	0	Fewster,2b	3	0	1	2	5
S'worth,rf	4	1	1	6	0	Felix,cf	4	0	1	2	0
Hornsby,2b	3	1	1	2	1	Herman,lf	4	1	1	1	0
B'tomley,1b	5	0	0	10	0	Fournier,1b	4	0	0	10	1
L.Bell,3b	5	1	1	1	3	Cox,rf	4	0	1	0	0
Douthit,cf	5	3	2	4	0	Bohne,3b	4	0	1	3	3
O'Farrell,c	4	1	1	0	0	Butler,ss	3	0	0	3	1
Thevenow,ss	4	0	1	3	2	O'Neil,c	4	0	0	2	0
Reinhart,p	4	0	2	0	3	McWeeny,p	1	1	0	0	0
						Ehrhardt,p	0	0	0	0	0
						Standaert,z	1	0	1	0	0
						Barnes,p	0	0	0	0	0
						Deberry,zz	1	0	0	0	0
						W'liams,zzz	0	0	0	0	0
Totals	38	7	11	27	9	Totals	33	3	7	27	12

z—Batted for Ehrhardt in seventh.
zz—Batted for Barnes in ninth.
zzz—Ran for Deberry in ninth.

SCORE BY INNINGS

St. Louis ....0 0 0 1 4 0 2 0 0—7
Brooklyn ....0 0 3 0 0 0 0 0 0—3

SUMMARY

Errors—L. Bell, 2; Butler. Two-base hits—Hornsby, O'Farrell. Three-base hit—Reinhart. Home run—Herman. Sacrifices—Thevenow, Butler. Double play—Bell to Hornsby to Bottomley. Left on bases—St. Louis, 10; Brooklyn, 9. Bases on balls—Off McWeeny, 4; Ehrhardt, 1; Reinhart, 4. Struck out—By McWeeny, 2. Hits—Off McWeeny, 8 in 4 1-3 innings; Ehrhardt, 1 in 2 2-3; Barnes, 2 in 2. Losing pitcher—McWeeny, 8 in 4 1-3 innings; Ehrhardt, 3 in 2 2-3; Barnes, none in 2. Hit by pitcher—Mc Weeny by Reinhart. Losing pitcher—McWeeny. Umpires—Klem, Moran and Wilson. Time of game—2h. 12m.

TEN FOR GIANTS

NEW YORK, Aug. 6. (AP)—The New York Giants won their tenth straight game from the Cincinnati Reds here today, 6 to 3. McQuillan was knocked out of the box in the first inning when the Reds scored three runs but Ring then stopped the visitors. Jackson of the Giants hit a homer in the fourth with two on base. The score:

CINCINNATI	AB	R	H	O	A	NEW YORK	AB	R	H	O	A
Critz,2b	5	1	2	3	4	Frisch,3b	4	0	2	1	0
Roush,cf	5	1	2	1	0	Young,rf	5	1	0	2	0
Walker,rf	4	1	2	2	0	L'dstrom,3b	4	1	1	1	1
C'stenson,lf	3	0	0	2	0	Meusel,lf	4	0	0	3	0
Pipp,1b	4	0	2	8	0	Kelly,1b	4	2	3	8	1
Picinich,c	4	0	2	2	0	Tyson,cf	3	1	2	5	0
Dressen,3b	3	0	0	1	3	Jackson,ss	3	1	2	1	4
Ford,ss	2	0	0	5	1	Snyder,c	4	0	2	6	0
Rixey,p	2	0	0	0	1	M'Quillan,p	0	0	0	0	0
Lucas,x	1	0	0	0	0	Ring,p	4	0	1	0	2
May,p	0	0	0	0	1						
Hargrave,xx	1	0	0	0	0						
Pinelli,xxx	1	0	1	0	0						
Totals	33	3	9	24	12	Totals	35	6	13	27	9

x—Batted for Rixey in seventh.
xx—Batted for Ford in ninth.
xxx—Batted for May in ninth.

Cincinnati ....3 0 0 0 0 0 0 0 0—3
New York ....0 1 0 3 0 0 2 0 x—6

Error—Tyson. Two-base hits—Pipp, Walker. Three-base hit—Lindstrom. Home run—Jackson. Stolen bases—Lindstrom, Kelly, Picinich, Roush. Sacrifices—Dressen, Jackson, Picinich. Double play—Ford to Critz to Pipp. Left on bases—New York, 8; Cincinnati, 9. Bases on balls—Off Ring, 4; May, 1. Struck out—By Ring, 4; Rixey, 1. Hits—Off McQuillan, 4 in 1-3 of an inning; Ring, 5 in 8 2-3; Rixey, 10 in 6; May, 3 in 2. Hit by pitcher—Tyson by May. Winning pitcher—Ring. Losing pitcher—Rixey. Umpires—Sweeney, Pfirman and O'Day. Time of game—1h. 55m.

CUBS AHEAD

PHILADELPHIA, Aug. 6. (AP)—Chicago made the most of seven hits today to win a 10-inning game from Philadelphia, 2 to 1. Three of the seven hits were bunched in the seventh to produce one run and Wilson's double in the tenth produced the winning marker. Three hurlers worked for the Cubs and the trio held the Phillies to three hits, all being made off Blake. The score:

CHICAGO	AB	R	H	O	A	PHILADELPHIA	AB	R	H	O	A
Adams,2b	4	1	3	2	5	Sand,ss	4	0	0	7	3
Cooney,lf	5	0	0	4	4	Williams,rf	5	0	0	4	1
Steph'son,lf	5	0	1	1	0	Wright'e,lf	3	0	0	1	0
L.Wilson,cf	4	0	1	3	1	Leach,cf	4	1	1	3	0
Scott,rf	3	0	0	3	0	Bentley,1b	4	0	1	8	0
Grimm,1b	4	0	1	11	0	Mokan,z	0	0	0	0	0
Freigau,3b	3	1	0	1	1	Grimes,1b	1	0	0	3	0
Hartnett,c	4	0	0	5	0	J.Wilson,c	3	0	0	2	1
Blake,p	3	0	1	0	2	Huber,3b	2	0	0	1	4
Jones,p	0	0	0	0	1	Friberg,2b	4	0	1	3	5
Heathcote,x	0	0	0	0	0	Mitchell,p	3	0	1	0	3
Milstead,p	0	0	0	0	0	Nixon,zz	1	0	0	0	0
						Henline,zzz	1	0	0	0	0
Totals	35	2	7	30	14	Totals	32	1	3	30	17

z—Ran for Bentley in 7th.
zz—Batted for Mitchell in 10th.
zzz—Batted for Sand in 10th.

SCORE BY INNINGS

Chicago ....0 0 0 0 0 0 1 0 0 1—2
Philadelphia ....0 0 0 0 0 0 1 0 0 0—1

SUMMARY

Errors—Freigau, Adams, Wilson, Sand (2.) Two-base hits—Adams, L. Wilson, Leach. Sacrifices—Adams, Wrightstone, J. Wilson, Freigau. Double plays—L. Wilson to Blake to Grimm; Huber to Friberg to Grimes. Left on bases—Chicago, 8; Philadelphia, 7. Bases on balls—Off Blake, 4; Mitchell, 3. Struck out—By Blake, 1; Jones, 2; Mitchell, 1. Hits—Off Blake, 3 in 6 1-3 innings; Jones, 0 in 2 2-3; Milstead, 0 in 1. Wild pitch—Mitchell. Winning pitcher—Jones. Umpires, McLaughlin, Reardon and Quigley. Time of game—2h. 20m.

HUDKINS AND LOAYZA DRAW

(Continued From Ninth Page)

the jaw, but missed. Hudkins tried for the stomach, but it was again the Chilean's round.

ROUND FIVE

Hudkins sent in a wicked right to the stomach. They swung aplenty at each other, but all the swings did no damage. Hudkins landed left to the stomach and received in return two left hooks to the jaw. Hudkins was booed. They clinched and were parted. Hudkins sent left to the jaw and Loayza missed with a right to the jaw. In the clinch Ace brought two hard rights up to the stomach. The Chilean was very fresh and Hudkins appeared tired. They sparred and in a clinch Loayza sent two lefts to the head. Hudkins improved a little in this round, but honors went to Loayza.

ROUND SIX

Loayza started the round with a right and left to the jaw. Ace came back with a hard right to the body. Hudkins again sent a hard right to the kidneys and Loayza sent a left to the jaw. Hudkins sent a left to the stomach and followed with a right to the body. Hudkins was playing for the stomach. Loayza sent two lefts to the jaw and they clinched. Ace sent a right and left to the body. In the infighting both men landed heavily on the body. Hudkins sent left jab to the face and missed with a wicked right to the jaw. The Chilean sent in a left to the jaw without a return. It was Loayza's round.

ROUND SEVEN

Hudkins sent a left to the stomach. Loayza sent in two lefts to the jaw and they started a regular slugging match with honors even. Loayza staggered Ace with a left to the jaw and followed it up with a left and right to the jaw without a return from Hudkins. Hudkins again got in a left to the stomach and received two lefts on the jaw in return. They clinched and Hudkins sent in a hard right to the stomach. Ace was set back with two hard blows on the jaw, but came back strong and sent in a left to the body. They clinched and in the infighting the Chilean sent up about a half dozen rights and lefts to the jaw and had Ace puzzled. It was Loayza's round.

ROUND EIGHT

Hudkins sent in rights to jaw, following with a terrific right to head but Loayza countered with a left to the jaw and disdainfully allowed Ace to strike him on the jaw. The Chilean stung Hudkins with a right to the jaw. Two more rights from the Chilean found Ace's jaw. Ace seemed to be waiting to land an effective blow to the body and succeeded with a hard right which stopped the Chilean and took a lot of fight out of him. The blow was the best Hudkins sent over and he again sent in the right twice to Loayza's body and the Chilean didn't know where he was when he went to his corner. It was Ace's round.

ROUND NINE

Hudkins missed a right to the jaw and they clinched. Ace sent in a hard right to jaw and followed with hard left to the stomach. The Chilean seemed to be slowing up and turned his back to Hudkins. Hudkins again sent a right to the body. Loayza again sent in a right to the jaw but it lacked steam. The Chilean was tired and the wildcat was raring. Hudkins sent a right to the chest. Loayza sent a right to the jaw. They exchanged body blows in a clinch. Hudkins sent a right to the jaw. The Chilean started to back away. Hudkins sent a terrible right to Loayza's ribs and followed with three heavy lefts and rights to the body. The Chilean was glad to hear the bell. It was Hudkins's round.

ROUND TEN

Hudkins sent in a hard right to the jaw and another to the ribs. Loayza missed twice with rights. Hudkins sent in a right to the body and missed with a left to the head. Loayza missed with a right to the jaw. Hudkins sent a left to the body and the Chilean came back with rights and lefts to the jaw. Loayza sent in left to the jaw. Hudkins walked after the Chilean and sent a hard right to the jaw. In close Hudkins sent in three rights and lefts to body. Loayza sent a right to the jaw. It was Hudkins's round.

ROUND ELEVEN

Hudkins rushed over to Loayza's corner and missed with a right. They exchanged body blows. The Chilean sent a hard right to the body and Hudkins retaliated with a left to the jaw. Hudkins sent a left to body. Loayza sent a right to jaw and in close Hudkins brought up a right to the jaw. Loayza sent in two to the jaw that hurt Ace and Hudkins came back with two hard body blows. The Chilean sent a pretty uppercut to the body. They were mixing it at the bell. Round even.

ROUND TWELVE

They shook hands and Loayza missed with a right. Hudkins staggered Loayza with a wicked left to the jaw and punched the Chilean about the body severely. The Chilean was backing away, missing a hard one to the jaw. Hudkins sent in a hard left to the stomach. Hudkins brought up a left to the jaw and followed with a right to the jaw, and left to the stomach. Loayza backed away. Hudkins sent a left to the chest and right to heart. They exchanged body blows and Hudkins sent in a hard right to the body. Hudkins was all over Loayza and the latter was on the defensive. It was Hudkins's round.

BUNNY RYAN DEFEATS HELEN

(Continued From Ninth Page)

a cool breeze sweeping in from the Atlantic.

She was outstroked from the back court by Miss Ryan, who slashed to the corners a sharp twisting slice that made the champion pitch drive after drive into the net. Instead of Miss Wills coming frequently to the barrier, where she has played particularly well in former years, it was Miss Ryan who raced up to bring off crisp and unreturnable volleys.

The University of California girl made no more than a half-dozen rallies into the forecourt during the match, and frequently she was carried far out of position by the forcing shorts of her opponent. Miss Ryan also covered court with remarkable speed, and her spectacular recoveries repeatedly brought ovations from the spectators.

A year ago the defeat of Miss Wills had been attributed to a soggy court, but today the grass was comparatively dry. In spite of this, however, the champion could not lift the low skidding chops of her opponent.

Profiting by Miss Wills's reluctance to defend her territory vigorously against the hail of chop drives, and smashes which sped over the net, Miss Ryan rushed to the attack for five straight games, closing with a break through service to complete her victory.

First set:
Miss Wills ....2 0 5 4 2 4 2 4 1 3—27—4
Miss Ryan ....4 4 3 1 4 2 4 0 4 5—31—6
Second set:
Miss Wills ....0 6 1 5 0 3 4—19—1
Miss Ryan ....4 4 4 7 4 5 6—34—6

MITCHELL TO MEET DUNDEE

MILWAUKEE (Wis.) Aug. 6. (AP)—Pinky Mitchell, junior-welterweight champion, will box Joe Dundee in Newark, N. J., the 23rd inst., his manager said today. The bout is scheduled for twelve rounds at 147 pounds.

VERNON DARK TUESDAY

Unable to get a suitable main event to substitute for the postponed Mushy Callahan-Baby Joe Gans fight, Matchmaker Wad Wadhams yesterday asked the boxing commission for permission to cancel next Tuesday night's date.

Wadhams had two bouts in mind—Georgie Rivers and Izzy Schwartz or George Godfrey and Jimmy Byrne. Neither Rivers nor Schwartz is free to sign with another club until they go through with matches at Hollywood. Godfrey is en route here and should arrive Sunday, but neither Godfrey nor Jimmy Daugherty, his manager, could be reached by the matchmaker.

The Callahan-Gans match will be held two weeks from Tuesday when Mushy's eye will be entirely healed from the cut sustained in training last Wednesday. Callahan and Sears visited Capt. Seth P. Strelinger yesterday and assured the commissioner Mushy would be all right two weeks hence.

GORCHAKOFF IS TITLE WINNER

Wins Over Art Kussman in Net Finals at Culver

Muench and Muehleisen Are Beaten in Doubles

All Southern Californians Reach Finals

CULVER (Ind.) Aug. 6. (Exclusive) John Sheldon, Glencoe, the Chicago boys' champion, and Illinois State boys' runner-up, added more titles to his name as a result of the final rounds of the western junior and boys' tennis tournament which was concluded this morning on the courts of the Culver military academy. He is now to be saluted as the western boys' singles champion and the western boys' doubles corunner-up. He won the singles title over Fred Brace, Pontiac, Mich., in three sets marked by long rallies and much cautious back-court play, 7-5, 5-7, 6-3. Paired with Nick Lukats, Gary, Johnny lost in the boys' doubles final to Brace and William Schommer, the Michigan and Wisconsin State boys' champions, respectively, 6-4, 4-6, 6-3. In the junior singles Ben Gorchakoff, Los Angeles, won premier honors over his teammate, Art Kussman, Los Angeles, 6-2, 3-6, 6-2, 6-2.

The St. Louis pair, Joe Smith and Charles Sigoloff, won the junior doubles championship by beating Robert Muench and Dolf Muehleisen, San Diego, the Pacific Coast interscholastic doubles champions, 6-4, 3-6, 6-3, 6-4.

OAKS BAT WAY TO WIN OVER MISSIONS

SAN FRANCISCO, Aug. 6. (AP)—Oakland trounced the Mission team here today, 8 to 3. The Oaks started out by bunching hits.

Jimmy Reese, the Oaks' second-sacker, hit safely in his first three appearances at the bat and "Buzz" Arlett was retired from the game by Umpire Burnside after a heated debate over a decision by Burnside. The score:

OAKLAND	AB	R	H	O	A	MISSIONS	AB	R	H	O	A
Reese,2b	5	0	2	3	6	Gillespie,lf	4	0	0	5	0
Caveney,3b	5	1	1	1	3	Finn,2b	3	1	3	3	1
Bratcher,cf	5	2	4	3	0	Swanson,cf	4	0	0	3	0
Arlett,rf	4	0	1	2	0	Boone,rf	4	1	2	1	1
Governor,lf	5	1	2	0	0	Jones,3b	3	0	0	0	2
Guisto,1b	5	0	2	14	1	Slade,ss	4	0	0	1	2
Bool,c	4	1	1	6	1	M'D'ell,1b	3	0	0	11	0
Lary,ss	4	1	1	3	2	Walters,c	3	1	1	3	3
D'kerman,p	4	1	1	1	2	Ludolph,p	1	0	0	1	2
Connolly,rf	1	1	1	0	0	Bryan,p	1	0	0	0	1
Totals	42	8	16	27	15	Totals	30	3	6	27	12

SCORE BY INNINGS

Oakland ....0 0 1 3 2 0 0 0 2—8
Base hits ....1 1 2 4 3 0 2 0 3—16
Missions ....0 0 0 0 1 1 0 0 1—3
Base hits ....1 0 0 1 1 1 1 0 1—6

Errors—Jones, Reese, Slade, Bool. Innings pitched—By Ludolph, 4 1-3. Cedit victory to Dickerman. Charge defeat to Ludolph. Runs responsible for—Dickerman, 2; Ludolph, 6; Bryan, 1. Struck out—By Ludolph, 1; Bryan, 1. Bases on balls—Off Dickerman, 2. Stolen bases—Governor, Lary. Home run—Boone. Two-base hits—Reese, Bool, Dickerman, Bratcher, Connolly, Governor. Sacrifice hit—Finn. Double plays—Caveney to Reese to Guisto; Reese to Lary to Guisto; Boone to McDowell. Time of game—1h. 45m. Umpires—Burnside and Moran.

WELTERS TOP BILL AT MAIN STREET TONIGHT

Welterweights, the heaviest boys on the Main-street bill tonight, will top the show with a six-round battle. They are Young Papke, well-known to local fans, and Tony Tovar, slugging Sacramento Mexican. Tovar has made one local apearance, trouncing Morrie Eagleson with ease. Since then, in El Rio, Tovar trimmed Young Papke over the eight-round route and convinced promoters that he possessed enough stuff to cope with any of the local boys. Papke has been going great himself and made a great fight with Ad Ruiz in San Diego last week that was the talk of the show.

Frankie Thone, a clever little Mexican lightweight, who is also known as Young Chico, will meet Ad Hammerly in the four-round semifinal. Chris Cardenas and George Rivera are the special event performers. They weight 130 pounds.

Peerless Roadsters Are Here

We Can Now Deliver Six-80 Six-72 and 8 Cyl. Model 69 Roadsters in a Wide Variety of Color Combinations.

$1495

Six-80 Roadster F. O. B. Factory

J. W. Leavitt & Co.

12th and Figueroa TRinity 7046

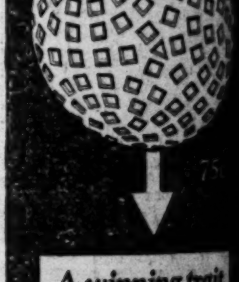

A winning trait bred into a golf ball

A golf ball that will "standupandtakeit," just as a Goodyear truck tire "takesit,"—that's what we mean by a tough cover on the Goodyear Ball. Toughness alone wasn't enough, so, for good measure, we built in balance, precision and long flight—yours to command in the Goodyear Ball.

Ask Your Professional

In Golf Balls, too

GOOD YEAR

Means Good Wear

WHERE TO DINE

Luncheon 50c
New Hotel Rosslyn
HART BROS., Proprietors. Fifth and Main Sts. Los Angeles.
Copy of Menu Served Today, August 7
SERVED FROM 11:30 A.M. TO 2 P.M.
SOUP: Puree of Navy Beans
RELISHES: Ripe Olives; Green Onions; Radishes; Pickles
ENTREES: Fried Fish, Figaro Sauce; New England Boiled Dinner; Lamb Stew with Vegetables; Roast Beef Hash, Green Peppers, Southern Style; Jelly Omelette; Spaghetti Italienne; Vegetarian Lunch a' la Rosslyn; Boston Baked Beans
ROASTS: Roast Beef au Jus
COLD MEATS: Assorted Cold Meats; Cold Corned Beef (Above Served with Potato Salad); Beef; Pickled Lamb's Tongue Or Tongue; Boneless Herring or Norwegian Sardines; Potato Salad
VEGETABLES: Mashed Potatoes; String Beans
SALADS: Sliced Tomato Salad; Lettuce Salad; Lettuce and Tomato Salad
DESSERTS: Apricot Pie; Pineapple Pie; Watermelon on Ice; Vanilla Ice Cream; Cake
DRINKS: Coffee; Tea; Ice Tea; Milk; Buttermilk

Dinner 50c
New Hotel Rosslyn
HART BROS., Proprietors. Fifth and Main Sts. Los Angeles.
Copy of Menu Served Today, August 7
SERVED FROM 5 TO 7:30 P.M.
SOUP: Garden Vegetables
RELISHES: Ripe Olives; Green Onions; Radishes; Pickles
ENTREES: Baked Fish, Delmonico; Boiled Flanks Beef, Horseradish Sauce; Braised Sirloin, Tips, Sweet Potatoes; Veal Cutlets, Hungarian Style; Salisbury Steak, Mushroom Sauce; Vegetarian Dinner a la Rosslyn; Boston Baked Beans, Individual
ROASTS STEAKS AND CHOPS: Roast Beef au Jus; Leg of Pork with Dressing, Apple Sauce; Rib Steak; Liberty Steak; Sirloin Steak; Mutton Chops; T-Bone Steak, 25c Extra; Lamb Chops, 25c Extra; Tenderloin Steak 25c Extra
COLD MEATS (Including Potato Salad): Assorted Cold Meats; Cold Corned Beef; Boneless Herring; Beef Or Tongue; Pickled Lamb's Tongue; Norwegian Sardines
VEGETABLES: Mashed Potatoes; Corn on Cob
SALADS: Sliced Tomato Salad; Lettuce Salad; Lettuce and Tomato Salad
DESSERTS: Apple Pie; Cream Pie; Watermelon on Ice; Vanilla Ice Cream; Cake
DRINKS: Coffee; Tea; Ice Tea; Milk; Buttermilk

Vernon 49th and Santa Fe Ave. Entertainment and DANCING

MARTINI GRILL
French and Italian Cuisine
Luncheon, 75c—Dinner, $1.50
Also a la Carte
Open from 11:30 a.m. to 11 p.m
3070 West 7th St., Corner Vermont Ave.
WAshington 3446. Louis Martini, Prop.

The Montmartre Cafe Hollywood

FOSTER CURRY will greet you at the Merritt Jones Hotel and NIGHT CLUB CAFE Ocean Park
ROD LORING'S ORCHESTRA
Dinners: $1.00 to $1.50
No Cover Charge

LET'S GO! NO COVER CHARGE WHERE?
HOLLYWOOD'S PLAYGROUND Meet Yourself Coming Back
GREENWICH VILLAGE CAFE
6728 Hollywood Blvd.
Silvia Wilma Bill Emerick
GR. 5951
Jimmie West's Orchestra
Something New, Something Doing Every Minute
FRENCH ITALIAN DINNERS, $1.50. REVUE AND DANCING

Frank Sebastian's COTTON CLUB Washington Blvd. Culver City
PHONE CULVER CITY 2169

ITALIAN VILLAGE
423 W. 8th St.
Dining, Dancing, Entertainment During Lunch, Dinner and Supper Come! You'll like it!
No Cover Charge at Any Time.

Europa Cafe
872 South Vermont DRexel 1378.
The Leading Italian-French Restaurant
Service Table d'Hote or a la Carte from 11 A.M. to 12 P.M.

The Plantation
ON WASHINGTON BLVD. BEYOND CULVER CITY

Saturday Nite Prize Nite
Entertainment Galore
3 McDonald Sisters
Doris & DeSylvia
Floyd Rathburn
Enjoy a tasty Southern Dinner in a cool delightful place
Harry Vernon will make you laugh
ROY INGRAHAM'S ORCHESTRA
PHONE EMpire 1262

Winning Yachtsmen Presented With Trophies as Newport Regatta Closes

WINDWARD IS STAR CHAMPION

San Diego Boat Outstrips Competitors Easily

Class III Victor in R-Class After Close Battle

Class Three Trophy Taken by Don Ayers's Monsoon

BY EDWARD LAWRENCE
Times Staff Correspondent

NEWPORT HARBOR YACHT CLUB, Aug. 6. (Exclusive)—Champions of the Southland, tanned to a bronze hue by wind and sun after four days of boat for boat, skipper with the elements, clashes with the elements, that tested craft and crew to the limit, and races that were won by seconds, the victorious yachtsmen here presented their hard earned trophies here tonight and the annual Southern California regatta passed into history.

As it should be, today's races, in which were the deciding battle of the series, were the scrappiest of the lot. Aeolus, God of the Winds, seemed to blow through like a good fellow with a steady westerly and plenty of breeze.

With the downfall of the movie queen the comeback of Harry Pidgeon Bertha, which finished in the first second today after trailing in the first heat during the initial series.

EDWARD CHAMPION

Indeed, that snappy star class boat with the fighting heart that made the San Diego Yacht Club burgee to the fore throughout the regatta, is the champion of her class. With Joe Quigley getting the best out of her at the helm the entire six-mile course the tiny craft seemed almost to have quivered a moment atop a wave, sent the spray flying as it almost bore down through the waves and finally walked off from the fleet by a couple of twenty-one.

For miles it looked like Commodore B. Ray Schauer's Movie Star was all but home with flying colors after she had won the two opening races in brilliant fashion, Quigley, or whoever it is that has the destiny of sail boats determine, and when the Movie Star finished eleventh, she had made a tie with the Windward Ho for second place, beating out C. F. Bowers's Barbara J. and Owen P. Smith's Mala, skippered by Tommy Hitt by a single point.

Not that the craft moving right along through the finished two minutes and fifty-four seconds astern of the Movie Star, Jessup has clearly proved himself the champion of Southern California waters, and his victories have been his greatest triumphs. Playing the game every minute to the limit has won Joe his share of the regatta. A closer battle than that for the R sloop championship between Cor Nisener's skippering of the Barbara entry, Albert III and Davis's Patricia by two seconds the two boats were fighting out for second and third with the Pirate with Nick Potter at the helm won after as pretty a race as these waters have ever seen. Indeed, the first race put Tommy Hitt out of the running, but not before that she finished in a tie for first place with Layman Farewell's Vamp.

POOR START

Vamp was not off to such a poor start, but she took the windward mark, and walked by the fleet as though she passed the windward mark a few seconds ahead of the Vamp, which was fighting the Pat Moore. It was really the Pat's bad luck for some reason she failed to do what she should have and the race was lost her out by a bare eighteen seconds.

Joe did a neat job of skippering the Vamp and with Capt. Davidson of the schooner Bluenose at the helm was handled by a duck. The Vamp and Stars having finished first, the arbitrary handicapping placed the center of attention rather than Diego craft, the Vamp was skippered by S. Cobean, a lad who, when she nosed out Chapman's beautiful schooner Bluenose at the finish line. Running before the wind and barely making headway, the two boats drifted across the finish line. The scene was all activity. Down came the balloonser and up went the Princess. At that moment the Princess caught a slight draft of wind that carried across the finish line a brief length in the lead. A short time later Dan Laubersheimer's Vamp nosed Clem Stose's Teva across in the same manner, only the finish was closer. A shade of light was all that was between the two boats at the finish.

MONSOON WINS

Don Ayers's schooner Monsoon was the winner of Class 3, after Paul Peck's claim of a foul against the Teva by the latter yesterday's race was disallowed by the regatta committee. The Monsoon was awarded first place. The Wimitch was the winner of Class 2, beating the Teva by one point.

Practically every craft that did anything at all during the regatta will receive one of the 128 cups, plaques, and other prizes for daily races as well as championships. Some of the 1500 odd yachtsmen have left the regatta and planning to return for the annual Carnival of Sail Balboa Bay tomorrow when the fleet will cast off tomorrow for home waters. Positions and points of the boats in each class are as follows:

No.	Pts.	Skipper.
[illegible]	72	Joe Jessup
[illegible]	69	B. Ray Schauer
[illegible]	67	C. F. Beardsley
[illegible]	61	Owen P. Churchill
[illegible]	61	George Jessup
[illegible]	21	Clar Neuner
[illegible]	21	Ted Conant
[illegible]	19	Sterling Jeffers
[illegible]	15	Layman Farewell
[illegible]	11	Tommy Lee
[illegible]	9	J. Morrow
[illegible]	9	O. Zahn
[illegible]	6	R. McNeil
[illegible]	6	K. Wall
[illegible]	5	Clem Stose
[illegible]	4	Charles Delong
[illegible]	4	Dan Laubersheimer
[illegible]	6	R. Wilton
[illegible]	5	L. Charles
[illegible]	2	Paul Jeffers

CLISBY BEATS CLISBY

CORONADO (Cal.) Aug. 6. Coronado heavyweight, Culver City heavyweight, decisively defeated Neil Clisby, former of this city, in a boxing event here last night. Eight of the ten rounds, which were fought at the Coronado Tent City, were even.

RABBIT PUNCHES

By PAUL LOWRY

THE scarcity of first-class boxing attractions in Los Angeles is pretty well indicated by the failure of Hayden Wadhams to line up a match to replace the postponed Baby Joe Gans-Mushy Callahan fight at Vernon next Tuesday night. With the injury to Mushy's eye occurring six days before the Vernon fortnightly show date "Wad" was unable to line up more than two possible matches. Of the four candidates which seemed available, two of them—Georgie Rivers and Izzy Schwartz—were under contract to Tom Gallery for two additional fights at Hollywood. Sailor Jimmy Byrne was available for a squabble with George Godfrey, but the latter, somewhere en route from New York, could not be located. Wherefore the lot of a matchmaker is a hard one, and Vernon will be dark next Tuesday.

• • •

Our old friend George Hussey has forsaken the byways and highways of pugilistic conversation for the proprietorship of a neat little coffee shop on North Vermont avenue, where he is catering to old friends and new ones. Those familiar with George know him as a walking encyclopedia on sport affairs, particularly baseball and pugilism. For years he ran a "home-town" paper stand on Hill street, but this is his first venture at the coffee-shop racket. You know George is one of the boys when you enter his little munching dispensary because the north wall of the establishment is adorned with striking pictures of George and his buddies, Ace Hudkins, Mushy Callahan and others. George has enough pictures to cover all the walls, but Ma Hussey has limited him so far to a very conservative section. And as she is responsible for the piece de resistance of the place, the coffee, she is Boss with a capital B.

• • •

Rapid approach of the football season is indicated by the return of our college-graduate managers from what they term their "summer vacations." While there is a suspicion in some regions that the graduate manager has a perpetual vacation in the grand and glorious summer time, Messrs. Gwynn Wilson and Phil Ellsworth of U.S.C. and Occidental, respectively, indignantly deny this. Both swear with hand over heart they have been working hard this summer and that their short respite from hard mental labor was duly earned and deserved. At any rate each is willing to testify that the forthcoming pigskin season is to be the greatest in history, which is what we all hope and pray for.

GIRL CONQUERS CHANNEL

(Continued From Ninth Page)

from any claims and criticism should she be lost beneath the waves.

Ederle was adamant, however, pointing out that Trudie had yet to object to continuing on. Margaret sided with him. All others on the tug agreed that achieving her ambition on this try was now humanly impossible. Finally some one losing his head shouted from the Alsace:

"Come out, girl, come out!"

Trudie, unaware of the excited debate aboard the tug, heard and turned in amazement to ask:

"What for?"

Never once changing from her powerful, long crawl stroke and resting only the few times she took nourishment, Trudie plied indomitably on and on to vindicate her proud parents' confidence in her and at no time showed any sign of weakening.

WEARS OUT PACERS

She wore out three capable swimmers who took the water at intervals to swim beside and lend encouragement to her—first Ishak Helmy, the giant Egyptian channel aspirant; then her sister, Margaret, although she was able to return to the water again in the late stages of the epochal performance, and also Lillian Cannon, the Baltimore swimmer, who, with a fine show of sportsmanship, swam beside her and chatted gaily with her rival when the going was very rough. And she completely ran away from Louis Timson, an English swimmer, who had come out from Dover in a small motor boat to cheer Trudie on.

Both Helmy and Miss Cannon became slightly seasick, but not so Gertrude. When the terrific wind and vicious seas made vocal communication from tug to swimmer impossible, cheering messages were written on a blackboard and the board lowered over the side for Trudie to read. These included messages of encouragement from America received by wireless aboard the Alsace.

As night began to settle over the turbulent waters and a heavy rain set in, when Trudie was about a mile off the English coast and swimming down the third tide of her journey the cold, racing sweep of water down from the North Sea, she stopped talking and settled down to the serious business of finishing this brutal task.

PUT DOWN FEARS

By now the tug captain and Miss Ederle's trainer had put down their fears and recovered somewhat from their amazement and returned to confidence in the girl's astonishing fortitude and stamina and were shouting assurances to her that she could not fail to succeed now.

Red, green and blue flares were dotting the coast line from Deal to South Foreland when finally Trudie made her last, speedy dash. She gave all she had for this gesture of triumph and her progress through the raging water to the surf line was at an incredible rate.

The Alsace had to stand out a bit, but we watched her plow on through the heavy rollers, head through the foaming surf, and, as a wave receded, stand erect on the sandy beach.

Trudie was IN—her goal attained—but far from all in, as the slangists phrase it. After what the expedition had been through, we on the tug could scarcely believe our eyes. It seemed too good to be true. A woman—our Trudie—had crossed the channel under her own power.

The now-centered searchlights showed that she was soon swallowed up in a welcoming throng, hastily drawn from far and near along the coast. But soon she was made out tearing away from the hand wringers, heading back for the surf.

HELD IN CHECK

Kindly hands had difficulty in restraining her from going back into the water again. She later explained it had occurred to her that all these welcomers were strangers and that she had friends—good friends— aboard the good old Alsace, and relatives, too.

She had meant to swim back to the Alsace and thank those who had aided her to accomplish whatever it was she had accomplished—in her dazed, if happy state, she could not be sure, as she later admitted, just what it was all about.

From the sea, the first person to reach her was a correspondent of a press association aboard the tug La Morinie, which had caught up with Trudie and her official accompanying tug three hours out of Gris Nez. The Morinie was heavy-laden with correspondents, photographers and newspaper cameramen, but about an hour before she touched the sands of England the Morinie's wireless had failed, and having nothing better to do, the correspondent, in his enthusiasm over his countrywoman's victory over the relentless sea, had gone overboard in his street attire and swam in to personally congratulate her.

DELIRIUM OF JOY

Aboard the Alsace there was a delirium of joy. Margaret went overboard before a rowboat was lowered. Pop Ederle danced a jig of joy. Burgess was all but overcome by the excitement of the climax he had done so much to make possible.

Although the aged Briton who swam the channel in 1911 misjudged Trudie's mettle in her darkest hour, his knowledge of winds and tides and conditioning for the channel swim had meant very much, indeed, to Gertrude and in a general way she followed all the way th ecourse he had outlined weeks ago. She has traversed almost identically the route he had chosen, up to the eighth hour. Thereafter she wavered to the east and then to the north of her intended course, due chiefly to the stormy seas that delayed her approach to the dreaded Godwin Sands, the Waterloo of countless would-be channel swimmers.

Trudie said nothing while she was on shore being lionized by the welcoming thousands for a brief period. As she explained later she was too bewildered by it all to think of anything to say. But when she entered a row-boat to board the Alsace to race to Dover to spend the night, she said:

"Well, pop, I guess I get my roadster."

HEAVY WINNER

Pa Ederle had promised her the gift of an automobile, if she succeeded in negotiating the channel. He can well afford it for he had wagered $25,000 against $175,000 through Lloyd's that she would succeed.

When she returned to the tug and clambered nimbly aboard and said:

"I'm all right, but I cannot realize what it's all about. I guess everything's all right, so long as I made it. I'm the first woman to swim it, am I not?"

She refused solid food and wanted only to rest on a couch in the cabin as the tug proceeded at full speed for Dover. After a time she demanded pineapple to ease her swollen and severely cut tongue. Her face was slightly swollen, too, and she was very cold and sleepy, but cheerful and seemingly far from exhaustion.

"I can freeze now," she remarked, with a broad grin.

SHUNTS TRUDIE

Burgess had planned for her to finish her swim very near to Dover, to the Folkestone side of that port but when she was carried farther north than expected and when it was apparent she was yet strong enough to breast the southwestering third tide slantwise and cut into King's Down, the wise trainer shunted Trudie in that way. Moreover, the tide veered to the east after 9 o'clock and Burgess was quick to have Trudie snap up this advantage.

Corthes, the tug captain, also gave Trudie truly marvelous assistance by his expert accompaniment of the swimmer. He is the only man in the world who has piloted both a successful man and a successful woman across the channel. Besides the American girl, he piloted Charles Toth of Boston who accomplished the exploit in 1923 in rixteen hours, and forty minutes, and was the last person to make the crossing of the water until Miss Ederle today.

En route to Dover, Trudie declared:

"I can't yet realize I did it. I probably never will fully realize it."

WEEPS WITH JOY

Burgess kissed her again on the cheek as he did just before she entered the water in France. He wept from joy and was speechless for some time from his great emotion.

To those who observed the champion trotting up on the King's Down Beach it seemed incredible that she could just have ended probably the severest swimming test in all history. She was pretty well tuckered out, however, when she and her party came ashore at Dover late tonight and took lodgings at the Grand Hotel. There was considerable delay in landing due to the party's lack of passports.

Trudie revealed that she experienced cramps shortly after she began her momentus swim, but she said she quickly "wore them off" and at no time considered quitting the water until she could walk out on English territory. When she retired to well-merited slumber she was still incredulous of what she had been told of the lack of confidence in her, at one trying stage of the swim, displayed by all aboard the Alsace but her two kinfolk.

FOLWELL TO COACH PHILADELPHIA CLUB

PHILADELPHIA, Aug. 6. (AP)—Robert Folwell, former Navy and Pennsylvania football coach, has been signed to coach the Philadelphia club in the new American football league of which William H. "Big Bill" Edwards of New York is president.

This announcement was made today in connection with a meeting of the supporters of the club interested in putting professional football on a substantial basis here. The team has been nicknamed the "Quakers." Games will be played on Saturdays in the new Sesquicentennial Stadium. The season will open October 2 and extend until December 4.

BECKWITH COPS AT SANTA ANA

Rancho Veteran Leads Fine Field With 153

Hoyt Collects Net Trophy in Medal Tourney

Foursome Feature Closes Invitation Today

BY BILL WISE

W. W. Beckwith of Rancho, 80 at the turn, rallied after lunch to come home with a 73 for a thirty-six-hole aggregate of 153 and low-gross divisional prize in the two-day medal tourney that opened at the Santa Ana club, yesterday.

W. W. BECKWITH.

Otis Hoyt of Virginia threw a scare into the field of more than 100 entrants by chalking up a 76 in the morning, but slipped and saved his handicap rating and finished with an 83 for a thirty-six-hole aggregate of 159-20—139, for the low-net prize awarded over the long route.

M. B. Lacy of Long Beach scored a 76 also, and tied with Homer Martin of La Cumbre for the special low-gross prize in the morning play. M. B. Lacy, with 76-8—68, tied with T. A. Lawrence of Rio Hondo, 84-16—68, for morning low-net prize.

Leon Clark led the Long Beach parade in the afternoon, touring Pro Ike Rigby's snappy course in 76 for the afternoon low-gross trophy, while a clubmate, H. M. Hubbard, with 81-12—69, collected the low-net prize.

The invitational will conclude with a best-ball foursome event today. The medal event has been substituted in place of the advertised match-play-against-par foursome event. A. H. Painter, tourney official, dropped the starting flag for a whole flock of local golfers. Ben Burton, Wilshire, and several others will make a second try for additional trophies that will be awarded all winners today.

Yesterday's low scores were as follows:

W. W. Beckwith	80-73—153
J. M. Reid	78-78—156
I. W. Mason	79-79—158
M. B. Lacy	76-82—158
E. M. Jones	80-78—158
Otis Hoyt	76-83—159
Homer Martin	76-83—159
A. E. Storer	83-78—161
F. G. Smith	79-82—161
E. B. Stanley	83-81—164
L. H. Robinson	83-83—166
Les Hendle	82-84—166
M. H. Hubbard	87-81—168
Robert Payne	84-84—168

MUNNALLY HURRIES TO SET GIRARD RECORD

Jay Munnally, playing against time, established a new course record at the Girard Country Club yesterday when he covered the eighteen holes in 69 minutes and turned in a card of 71. Munally covered the first nine holes in thirty-nine minutes, taking a 34, and went over the second nine in fifty minutes, coming home with a 37.

Considering that he played in such a hurry, Munally's course-record score is all the more remarkable.

Jess Puryear announces that the Girard Club will stage a match play against par tournament today.

Herrington is Star of Day in Net Event

PORTLAND, Aug. 6. (AP)—California players monopolized the Oregon State tennis tournament, which reached the finals in two events and semifinals in three here today. Alan Herrington of Los Angeles, and Ray D. Johnson of Berkeley, teamed in the men's doubles, won the championship of that event from Henry Neer and Gardner Brown, Portland juniors, 6-4, 6-1, 2-6, 6-2.

Marion Leachman and Mrs. Ream Leachman of California won the women's doubles title from Alberta Edtle, Tacoma, and Stella Fording, ex-Portland champion, in straight sets, 6-1, 6-4.

In the singles, Alan Herrington further distinguished himself by defeating Catlin Wolfard of San Francisco, 6-1, 6-3, to reach the finals.

Henry Neer, only Portland star left in the tournament, defeated Ray Johnson in one of the most spectacular matches of the meet, 3-6, 6-2, 3-6, 6-3, 6-3.

Mrs. Ream Leachman and Carolyn Swartz, both of California, will play for the women's title tomorrow as a result of victories today, the former over Stella Fording, 6-3, 6-4, and the latter over Mrs. J. P. Mackie, Portland champion, 6-0, 6-1.

Alan Herrington and Carolyn Swartz defeated Rosemarie Brunn and Walter A. Goss, 6-4, 5-7, 6-0, and Ray Johnson and Mrs. J. H. Mackie won from Marion Green and Jack Rhine, 7-5, 6-4, to reach the finals of the third mixed doubles. Title matches in all events will be played tomorrow.

RUTH GETS HIS THIRTY-FIFTH

(Continued from Ninth Page)

Burns, 2; L. Sewell, J. Sewell. Three-base hit—Combs. Home run—Ruth. Sacrifices—Lazzeri, Burns. Double plays—Koenig to Dugan; Bumms to L. Sewell; Spurgeon to J. Sewell to Burns. Left on base—New York, 7; Cleveland, 8. Bases on balls—Off Shocker, 1; Braxton, 1; Levsen, 3. Struck out—By Shocker, 1; Braxton, 2; Hoyt, 1; Levsen, 3; Karr, 1. Hits—Off Shocker, 9 in 4 1-3 innings; Braxton, 5 in 4 1-3; Hoyt, none in 1-3; Levsen, 12 in 8; Karr, none in 1. Hit by pitcher—Paschal by Levsen. Winning pitcher—Shocker. Losing pitcher—Levsen. Umpires—Nallin, Connolly and Geisel. Time—2h. 30m.

LEFEBVRE TO COACH SOLDIER ATHLETES

Henry Lefebvre, fullback for three years at the University of Southern California, has signed a contract to take charge of all athletics during the coming season at the Pacific Military Academy at Culver City. Lefebvre was one of the five gridsters who completed their careers at Southern California this spring and is the second to sign a coaching contract. Capt. Hobbs Adams recently signed to coach at Monrovia.

DECATUR GETS ACORN HURLER

OAKLAND (Cal.) Aug. 6. (AP) Alvin (Buck) Freeman, right-handed pitcher of the Oakland Club, was sold outright today to the Decatur Club of the Three-I League. He will report to Decatur immediately.

Freeman came to Oakland last spring from the Western League.

OBSERVATIONS

BY THE INNOCENT BYSTANDER, BILL HENRY

ELIZABETH (BUNNY) RYAN stood nobly by the prediction of the proprietor of this column to the effect that she'd beat Helen Wills yesterday. The Santa Monica girl is one of the smartest players in the world, largely through her long association with Suzanne Lenglen, and to the smart tennis player Helen Wills is not the invincible wonder that she is to the average racket wielder. Mechanically and temperamentally and physically, Helen Wills is the perfect tennis player but she invariably finds trouble when playing against smart and experienced old heads who persist in trying to give her something to hit at that she doesn't want.

• • •

Gertrude Ederle's accomplishment in swimming the English Channel is a wonderful tribute to her strength and speed. There can be no question as to the difficulty of making the big swim—too many husky males have been turned back—but the great question was whether or not it was possible to make the entire distance swimming the crawl stroke. Yours truly was present in the Sydney Domain Baths down in Australia in 1910 when Cecil Healy, a sprinter, swam a full mile using the crawl, coming within a few seconds of the world's record. That was about the first time the Australians, who were leading the world at that time, ever believed that it could be done.

• • •

In the old days the breast stroke was regarded as the one and only method of aquatic navigation. How anybody ever swam any distance using that unnatural and exhausting stroke is more than we can understand and yet the first crossing of the channel was accomplished by Capt. Webb who never used any other means. After that came the trudgeon stroke, a double overarm with a scissors kick, and all world's records went by the boards. This was folowed by the Australian crawl and that has since been superceded by the American crawl which Miss Ederle used to conquer the channel yesterday.

• • •

The advantage of the fast crawl stroke is amply demonstrated by the time made by Miss Ederle. Crossing the channel is very largely a matter of tides and, through her great speed, Miss Ederle was able to get across almost twice as fast as the doughty captain.

DEMSKY BOXES DRAW IN BOUT

(Continued From Ninth Page)

four-rounder, resulted in Jimmy Laventhal getting an unpopular decision over Leo Mitchell. The pair are also middleweights. Capt. Bob Roper, who has deserted the fighting end of the game to become a referee, was the third man in the ring and his verdict was loudly hooted. Morrie Eagleson won over Phil Cohen in the four-round curtain-raiser.

JOHNSTON, WETHERBY PLAY FOR GOLF TITLE

MINNEAPOLIS, Aug. 6. (AP)—The State amateur golf championship will be decided tomorrow between Harrison Johnston of White Bear, St. Paul, the champion, and J. K. Wetherby of the Minneapolis club.

Johnston went into the finals today by defeating Art Tveras of the Superior Golf Club, Minneapolis, 11 and 10, while Wetherby overcame Hunter Sheldon of Rochester, Minn., 9 and 8, in the thirty-six-hole third-round matches at the country club here.

This will be the second time Johnston and Wetherby have met for the Minnesota championship. They clashed in the finals in 1922, and Johnston was the victor.

EVA MEFFORD COPS LAKE TAHOE SWIM

TAHOE VISTA (Cal.) Aug. 6. (AP) Eva Mefford of the Fleischhacker Swimming Club, San Francisco, won the Brockway-Tahoe Vista Marathon swim of two and one quarter miles in an hour and four minutes today. She broke the record established by Helen Zabriskie by 28 minutes, 20 1-5 seconds. Gloria Scigliano, also of the Fleishhacker club, was second, making the time in an hour and seven minutes. Miss Mefford swam a straight crawl for the entire distance.

SUZANNE LENGLEN TO BATTLE GERMAN STAR

LONDON, Aug. 5. (AP)—Suzanne Lenglen, says the Geneva correspondent of the Daily Mail, will play a tennis match at St. Moritz, Switzerland, August 15, with Fraulein Withermann. Such a match, it is commented, would be the first official meeting of French and German tennis players since the war.

RITCHIE DEFENDS TITLE

SAN FRANCISCO, Aug. 6. (AP)—George Ritchie, San Francisco, has announced he will defend his title in the California State Fair golf championship at Sacramento, September, 4, 5 and 6. The tournament will be played at the Del Paso Country Club.

DEMPSEY PICKS PARTNERS

NEW YORK, Aug. 6. (AP)—Jack Dempsey divided his attention today between his legal and fighting affairs. The heavyweight champion completed arrangements to resume training here next Monday, discussed with Tex Rickard the moves that will be made Tuesday to obtain licenses for the match with Gene Tunney, and discussed with his attorney phases of the claims of his services held by Chicago interests.

As proof of his desire for fistic action, Dempsey approved the selection of nine sparring partners for workouts that will begin in a gymnasium here Monday and continue until he is able to shift his activities to his camp at Saratoga Springs. In the list of sparring mates are Sergt. Jack Adams of St. Louis, Marty Burke of New Orleans and Ray Neuman of Jersey City, heavyweights, in addition to several lighter men designed to develop the titleholder's speed.

Tiger Flowers, Georgia negro who holds the world's middleweight championship, and Tommy Loughran, Philadelphia light-heavyweight, are slated to join Dempsey's cast at Saratoga Springs later.

HOLLYWOOD LEGION STADIUM FRI. NITE AT 8
BOXING

SANTAL MIDY
Catarrh of Bladder
Pain Easily Relieved by Santal Midy
Refuse any imitation. Look for the word "MIDY"
Sold by All Druggists

BASEBALL TODAY
WRIGLEY FIELD
LADIES FREE
Sacramento vs. Hollywood
South Park and 41st Street Daily, 2:45 P.M. Sundays, 1:30 P.M.

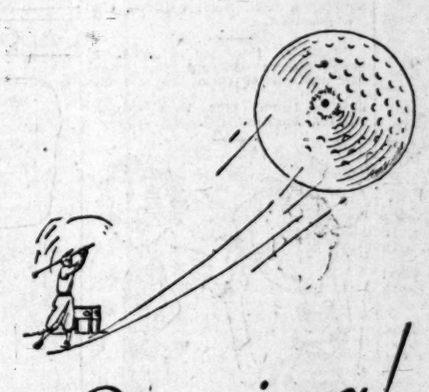

Coming!

August 10th

THE NEW

HUDSON

SUPER SIX

New Bodies New Colors
New Beauty Comfort
and Performance

What is the matter with him?

HE WENT swimming—that's all. And his hair makes him uncomfortably conspicuous. Swimming plays havoc with the hair. After a dip your hair is not only unruly and tousled—it is dry and brittle. Water, wind and sun are deleterious to the healthful natural oils of the scalp and hair follicles. . . .

There's a quick, sure, economical way to protect your hair from this danger to hair-health and hair-neatness. Apply Glo-Co, the liquid hair dressing, before going into the water. There is nothing else like it. It is not sticky or messy. It not only *protects* the hair, but it makes war on dandruff—goes right to the hair roots and stimulates healthful growth. After a swim just a little Glo-Co keeps the hair soft, lustrous, well-behaved. No more conspicuous cowlicks, scalp locks, or stubborn shocks of hair. But be sure you get the original and genuine Glo-Co; beware of preparations with imitative names. Look for the blue and gold package.

Glo-Co Shampoo is a wonderful antiseptic cleanser. Use Glo-Co Liquid Hair Dressing and Glo-Co Shampoo together. Glo-Co every morning! Ask for Glo-Co preparations at any drug or department store, or at your barber's. If your dealer cannot supply you, send us $1.00 for a full-sized bottle of each preparation. Address Glo-Co Company, Dept. NP, 6511 McKinley Avenue, Los Angeles, Cal.

GLO-CO
LIQUID HAIR DRESSING

CHEERFUL CHAFF

BY TIMES READERS

WRITE FOR THE "MOVIES" AND WIN CASH PRIZES

The Los Angeles Times produces a popular fun reel called "Cheerful Chaff," consisting of the twelve best jokes submitted weekly by readers. Twelve $1 prizes are awarded each week, the names and addresses of winners, together with prize-winning jokes appearing on the screen.

Everyone is invited to send in jokes. No formal letter is necessary. Just jot down your jokes, as many as you wish, sign your name and address, and mail to "Cheerful Chaff Editor," Los Angeles Times. Jokes for the screen must not exceed thirty words.

Meritorious jokes too long or otherwise not adapted for screen use, are accorded a place of honor on The Times' comic page, receiving a souvenir of acknowledgment.

THEATERS SHOWING "CHEERFUL CHAFF."

FIGUEROA (first run) *Figueroa at Santa Barbara.*
APOLLO, *Hollywood.*
CALIFORNIA, *Huntington Park.*
DE LUXE, *656 So. Alvarado.*
GRANADA, *Hollywood.*
HOLLYWAY, *1624 Sunset Blvd.*
OLYMPUS, *2016 East First Street.*
LINCOLN, *Glendale.*
ROOSEVELT, *8th and Vermont.*
WILSHIRE, *22 So. Western.*
CABRILLO, *San Pedro, Cal.*
"T. D. L." THEATERS, *Pasadena.*
REX, *Bakersfield.*
REGENT, *Riverside, Cal.*

Doctor: Now you'll have to be more careful of what you drink. Distilled water is good. You can drink it with impunity.

Patient: How much is that a pint? Hallock Rouse, El San Marcos, Santa Barbara, R.F.D. No. 1.

"What happened to your face, Biggs?"

"Just stuck my head through the window, that's all."

"How did it happen?"

"My wife washed the windows yesterday and I thought they were open."

Russell Ramirez, 1310 East Twenty-seventh street, Los Angeles, Cal.

College graduate: I'm in the newspaper business now.

"How many do you sell a day?"

Lincoln Williams, 1322 Highland avenue, Hollywood, Cal.

Mary (writing her first letter:) How do you spell safter, mother?

"There's no such word as safter. What do you want to say?"

"This safternoon."

Mrs. R. J. Ross, Hotel Cordova, Los Angeles, Cal.

Customer: I've been swindled. I bought three different incubators and not one of them has laid an egg yet.

Thelma Lamb, 1122 West Center street, Anaheim, Cal.

Mrs. Jilp: 'Eavins! Wot orful langwidge!

Mrs. Dilge: It's only my Bill; 'e's allus a-trippin' over that prayer mat wot 'e brought 'ome from Mesopotamia.

E. Lowe, 492 N. Marengo, Pasadena, Cal.

THE GUMPS

The Adding Machine

By Sidney S

GASOLINE ALLEY

The Folks Back Home

By

Snapshots of a Boy Shining His Shoes

By Gluyas Williams

(Copyright, 1926, by The Bell Syndicate, Inc.)

ELLA CINDERS

He's a Hero Again!

By Bill Conselman and Charlie P

WINNIE WINKLE, THE BREADWINNER

All Wet

By Bra

REG'LAR FELLERS

Copyright, 1926, by the Bell Syndicate, Inc. Trade Mark Reg. U. S. Pat. Off.

By Gene Byrnes

Jimmie Will Probably Follow Puddenhead's Advice

(Copyright, 1926, by The Bell Syndicate, Inc.)

MOON MULLINS—

Emmy Makes Up Moon's Mind

By Wi

HAROLD TEEN

And the Sugar Bowl is Far, Far Away

By Carl

FINANCIAL

ELLIOTT-HORNE CONTROL SOLD

...e L. Phillips and O. Rey Rule Are Purchasers

...ment Management Will Continue in Charge

...mpany Deals Exclusively in Street Securities

...ident of the Elliott-Horne Com... the first and largest exclusive ...e in special-assessment bonds in ..., has passed to Lee A. Phil... and O. Rey Rule, president and ...ger, respectively, of the ...stment Finance Corporation, accord... a statement made yesterday ... Elliott Horne, vice-president of the ...pany.

Messrs. Phillips and Rule acquired control through the purchase of all ...ding outstanding stock of the ...pany, considerably in excess of ...,000,000. The company has a cap... of $1,000,000 of preferred ... $1,000,000 of common stock.

The Elliott-Horne Company will ...ue its activities with Mr. El... as president of the company and ... Horne will remain in an advisory ...

Messrs. Elliott and Horne in 1902 ...ized the Mercantile Trust Com... of Los Angeles, the first de... financial bank on the Pacific ...st. The company engaged in the ...ation and distribution of special ...ment bonds in California, ...or ...ly commonly known as street and ...ty road bonds.

In 1912 the Elliott-Horne Com... was incorporated with a cap... ...ation of $100,000, which was ...ased to $200,000. In April, ... this capitalization was in... to $1,000,000, and the com... was incorporated as the Elliott... Company. Branch offices are ...ained in San Diego, Oakland ... Long Beach.

L. L. Phillips is executive vice-presi... of the Pacific Mutual Life In... Company, president of the ... Finance Corporation, Rule & ... Pacific Indemnity Company, ... Investment Corporation, ...ber of the board of the Cali... Delta Farms, Inc., and a di... or a number of other financial ...utions of the country. Mr. Rule ...s vice-president and secretary of the ... Finance Corporation, vice-... of the Pacific Indemnity ..., director of the Pacific ...al Life Insurance Company and ... real organizations.

SHIPMENTS OF LETTUCE HOLDING UP

...ey of Truck Crop Condition is Issued by State Statistician

SACRAMENTO, Aug. 6. (AP)—Ship... of coastal lettuce from the ...ton, Watsonville, Los Angeles and ... Ana districts are holding up ... for this season of the year, says ... truck-crop report issued today by ... I. Kaufman, State-Federal agri... statistician. Tip burn and ... are prevalent, but the ... is running slightly better. In... are that about 11,000 acres ... and winter lettuce has been ... will be planted in these districts. ... cantaloupe and watermelon ... have been completed in Im... Valley, and the only movement ... celery in California for some time ... from the Venice summer crop. ... of between 8200 and 8500 ... of celery for the 1926-27 crop ... estimated, as compared with last ... 8000 acres.

...tato-growing districts are re... slight damage to the crop ... The condition of the ... to of the 1st inst. is about 80 ... cent of a normal, or a drop of 5 ... cent last month. Reports ... scattered districts show the ... condition of cucumbers to be 75 to ... per cent of a normal, the best re... coming from those sections ... the crop is grown for pickling. ... change is evident in the onion ..., the condition of which is about ... per cent of normal.

Condition of Twelfth Area Reserve Bank

SAN FRANCISCO, Aug. 6. (Exclusive)—... of the condition of the Federal Reserve ... of San Francisco for the week ending the ... 4, in thousands of dollars, is as follows:

	Aug. 4, 1926.
RESOURCES	
Gold with Federal Reserve agent	$177,825
Gold redemption fund with U. S. Treasury	2,760
Gold held exclusively against F. R. notes	$180,662
Gold settlement fund with F. R. Board	82,836
All other cash and exchanges held by bank	20,517
Total gold reserve	$284,015
Reserves other than gold	7,099
Total reserves	$250,668
Non-member clearing account	3,256
Commercial paper	28,274
U. S. government obligations	24,501
Total bills discounted	$ 46,775
Bills bought in open market	21,467
Industrial advances	
Municipal warrants	2,442
Total bills and securities	87,795
Due from foreign banks	8,371
U. S. government securities	$ 49,867
Total U. S. government securities	
Total bills and securities	$117,989
Due from other F. R. banks	20,726
Uncollected items	3,359
All other resources	3,097
Total resources	$415,695
LIABILITIES	
F. R. notes in actual circulation	$188,527
Deposits:	
Member bank reserve account	187,762
Government	819
Foreign bank	467
Other deposits	5,536
Total deposits	$194,584
Deferred availability items	38,153
Capital paid in	6,324
Surplus	15,071
All other liabilities	2,358
Total liabilities	$415,695
Ratio of total reserves to deposit and F. R. note liabilities combined	71.5%
Contingent liability on bills purchased for foreign correspondents	5,658

BROKERS' LOANS UP

NEW YORK, Aug. 6. (AP)—Brokers' loans held by members of the New York Stock Exchange at the close of business were $2,907,750,527, an increase over the total at the end of June of $71,481,182.

FINANCIAL INDEX

The following index will be found convenient for quickly locating information in this issue of The Times:

	Page
Bank clearings	13
Bond quotations	14
Business news	13
Building permits	14
Citrus fruits	14
Cotton	13
Coffee	15
Eggs, poultry (butter and eggs)	15
Flaxseed	15
Foreign exchange (money)	14
Grains	15
Live stock	15
Metals	14
Naval stores	14
Oil Field News	13
Produce, Los Angeles	15
Sugar	15
STOCKS—	
Boston	14
Chicago	14
Los Angeles	14
New York Stock Exchange	14
New York Curb	14
New York Times averages	14
Salt Lake	14
San Francisco	14
Standard Oils	14

BY HOWARD C. KEGLEY

Completing its first twenty-four hours with an actually gauged output of 1253 barrels of absolutely clean oil, testing 24.1 degrees gravity, the Marland Oil Company's Bixby No. 2 has definitely demonstrated its right to be called the discovery well of the Seal Beach field. Although two previous wells, one of them the Marland's Bixby No. 1, found oil at Seal Beach, it was not in commercial quantity, and neither well was really on the Seal Beach structure.

A survey of the leases held at Seal Beach indicates that only three companies are likely to be affected by the Marland completion, although there is considerable acreage which is not yet tied up, most of this being the Bryant property recently quite claimed by the Shell Company, and the south half of the Bixby lease of which the Marland holds the north half.

According to the Marland theory, the new field lies northwest from the discovery well on a line with the Signal Hill field. If this is correct the Marland Company has a good chance for production on a good part of its Bixby lease which totals 250 acres, and on most of its Selover McGrath property aggregating about 150 acres. The Standard Oil Company has about 300 acres lying between the Bixby and Selover & Graham tracts on property owned by the Alamitos Land & Water Company. Most of this would be good acreage if the field does extend northwest from the Bixby No. 2. A portion of the Bryant tract is also likely to prove productive, and also part of the Bixby property, south of the Marland holdings. The Marland theory does not preclude the possibility of a small part of the Associated Hellman property being in the money.

Drills New Prospect

The Associated Oil Company is preparing to start drilling its fifth prospect well on the Hellman tract on the east side of the Seal Beach field, about one-half mile from the Marland Bixby No. 2. The new prospect will be put down 1500 feet southeast of Hellman Prospect No. 4, which stopped at 1978 feet.

The Associated does not plan any change in its development program as a result of the development on the Bixby property, it is understood. The new well is regarded as affecting the Hellman property favorably in a general way, and until further drilling is done, and the trend of the structure more definitely determined, the Associated will continue with the development program it outlined for the Hellman property more than a year ago.

Empire Gets Well

The Empire Gas & Fuel Company, California operating subsidiary of the Henry Doherty interests of Boston, yesterday completed a new well in the Maricopa Flats district, one location west of the famous Bush No. 1 well of the Transport Oil Company. The Empire well was a re-drill job, and came in from a depth of 3787 feet, producing 400 barrels of oil a day, and 1,200,000 cubic feet of gas.

The Empire Gas & Fuel Company owns forty acres in this district, which is the only active development this company has yet undertaken in California, although the Doherty interests have been active in the California petroleum market for a long time.

Down 4300 Feet

Peter O'Donnell's wildcat well on the west side of Long Beach at Twentieth and Magnolia street is drilling ahead at about 4300 feet, without definite showings, according to field reports. Some gas has been found it is said, but on the whole the well has had about the same showings that are to be found in almost any part of Southern California.

Ventura-avenue Field

The Barnard No. 3-A is another of Ventura's famous deep holes. It was finished at 5825 feet, having been cemented at 4310 feet. From that point to bottom is almost continuous oil-bearing formation, it is asserted. Completion of the Hartman No. 1 by the Bolsa Chica Oil Company, about four weeks ago, just to the north of the Barnard lease, proved the wisdom of drilling that far north.

General Petroleum started its Barnard No. 3-A long before completion of the Hartman No. 1, upon the strength of showings found in the latter, and got a fine producer, owing to the fact that it is somewhat higher up on the structure and considerable deeper than the Bolsa Chica producer.

BUILDING BOND ABUSES UP

Real Estate Financing Investigated in New York; Exchange Is Proposed as Remedy

BY EARLE E. CROWE

It is only natural that a number of abuses in the financing of real estate propositions have arisen in the wake of the tremendous building boom of the last few years. When the public manifests a willingness to invest its money in any kind of a security it becomes a relatively simple matter for the promoters to float the issues of the speculative type, or to disregard the canons of sound financing. The results are now coming to light through the collapse of many of the unsound promotions throughout the country, and the complaints of the disillusioned investor.

Real estate bonds are rated universally as the highest type of investment security. Where they are secured by real property conservatively appraised and the interest charges are covered by a satisfactory margin of earnings the bonds have always fuly justified the faith of the investors and the investment dealers. But the minute the financial interests behind the flotation venture from the field of investment financing into speculative financing the danger sign automatically is run up. This, of course, is axiomatic throughout the entire investment business.

WARNINGS SOUNDED

For some time the various associations of building owners and operators have warned against the excessive overbuilding in certain cities and in certain parts of cities, of office and apartment buildings. They have pointed out that the figures of vacancies in these areas are easily available to the builders and their financial backers if they wish to avoid the dangers of an unprofitable investment. Apparently, however, the ease of selling real estate bonds has overswept the judgment of some of the mortgage and banking houses, and the investor is left to pay the toll.

In recent months, particularly in some of the eastern cities, a flood of interest defaults on real estate bonds has excited more than passing interest. One large firm specializing in the underwriting and sale of real estate bonds has become involved in serious financial difficulties, with the result that the Attorney-General of New York State has begun an investigation into the firms handling real estate bonds in that State. The investigation is to determine whether abuses exist, and whether the sale of this type of bond should be regulated by the courts or the Legislature.

IMPROVEMENT POSSIBLE

The remedy, it is plain, should come from the real estate mortgage bankers themselves. Regulation is always distasteful to business, and usually steps are taken by the business involved to eliminate the causes for complaint when the danger of regulation threatens. One of the New York real estate houses has suggested that a national association should be formed to draft and enforce a code of practices for the first mortgage real estate bond houses to follow. A dictatorship over the association similar to the ones in force in the motion pictures and in baseball was also suggested.

Any national code of practices, setting forth a standard method of appraisal, the percentage of appraisal that can be safely capitalized by the sale of bonds, and providing for the approval by the association of all first mortgage financing, unquestionably would improve the situation. Probably the most decisive step, however, in the direction of remedial efforts comes from another method of approach.

From New York yesterday it was announced that a real estate bond exchange will be established for the purpose of creating a national market for first mortgage real estate bonds. The movement is sponsored by some of the more important houses in New York specializing in this field. What this exchange will do will be to establish discount and premium prices for the bonds that now are sold at a par figure. As on the New York Stock Exchange, where stock and bond prices reflect the opinion and knowledge of the public, the proposed exchange will allow real estate bond buyers to know the true value of the securities they own or propose to buy. It will eliminate arbitrary values.

Standard Oil of New York in Dividend Boost

Dividend Rate Increased to $1.60 Annually; Policy of Company Changed

NEW YORK, Aug. 6. (AP)—The directorate of the Standard Oil Company of New York today declared a quarterly dividend of 40 cents a share, placing the stock on an annual basis of $1.60. The previous rate was $1.40. The dividend is paying September 15, on stock of record August 7.

The 40-cent dividend declared today makes that company one of the largest dividend payers on common stock in the Standard Oil group, being exceeded only by Standard Oil of Indiana which this year will distribute close to $32,000,000 including extras. Since the Standard of New York paid a stock dividend early this year of 25 per cent the new $1.60 basis is equal to $2 annually on the stock held prior to the stock dividend.

On the basis of all General Petroleum shares being exchanged one for two into the Standard of New York the latter would have 16,700,000 shares issued on which a dividend of $1.60 would mean an annual disbursement of $26,720,000.

NEW BUSINESS OF GAS FIRM JUMPS

NEW YORK, Aug. 6. (AP)—The new business department of Henry L. Doherty & Co., reports an increase of 30.1 per cent in the sales of gas and electric appliances and installations for the first six months of this year. Total sales during the period were $4,494,171, as compared with $3,302,538 for the same period a year ago.

DRIED FRUITS

NEW YORK, Aug. 6. (AP)—Evaporated apples, inactive; prunes, quiet; apricots and peaches unsettled; raisins steady.

DEMAND FOR WOOL ONLY MODERATE

Survey Says Domestics Lead; Medium Qualities Also Strong Feature

BOSTON, Aug. 6. (AP)—The Commercial Bulletin will say tomorrow.

The demand for wool continues moderately with prices steady. Domestic wools are chiefly in demand and medium qualities are relatively the strongest feature of the market. Operations in the West are at low ebb.

Reports from the mills indicate the receipts of rather better orders, which have been reflected in a slightly larger volume of business in yarns and tops, which are being sold on a very narrow margin of profit.

The foreign markets are generally firm and Bradford is rather more optimistic.

Mohair is very firm.

The rail and water shipments of wool from Boston from January 1, 1926, to August 5, 1926, inclusive, were 114,470,000 pounds, against 96,836,000 pounds for the same period last year. The receipts from January 1, 1926, to August 5, 1926, inclusive, were 254,379,857 pounds, against 211,275,400 pounds for the same period last year.

The following quotations will appear in the bulletin:

Scoured basis—Texas, fine twelve months (selected), 1.08@1.12; fine eight months, 85@90.

California—Northern, 1.05@1.07; middle county, 95@97; southern, 75@85.

Oregon—Eastern fine staple, 1.10@1.12; fine and F. M. clothing, 90@95; valley No. 1, 93@95.

Territory, Montana and similar—Fine staple choice, 1.16@1.15; half-blood combing, 1.00@1.02; three-eighths blood combing, 85@92; quarter blood combing, 78@80.

Pulled—Delaine, 1.13@1.15; AA, 1.10@1.12; fine A supers, 1.00@1.05; A supers, 90@95.

Mohairs—Best combing, 65@70; best carding, 80@85.

Trade Review Notes Signs of Gains Increase

NEW YORK, Aug. 6. (AP) — Dun's tomorrow will say:

The present comparative activity of business during what is normally the quietest period of the year continues to attract attention. Mid-August is not the time to expect commercial expansion, yet evidences of it appear now in some channels and the position of different sellers has been visibly strengthened. After eight consecutive months of decline, Dun's price index number is at the lowest point since the spring of 1924, but the latest recession is very slight and occurred entirely in foodstuffs. The downward course of markets for some important commodities has been checked recently, and various breaks, though adhering closely to a conservative policy, have shown less hesitation in their operations. With general trade disclosing more vigor than had been anticipated earlier in the year, commitments are being made now with increased confidence, and optimism regarding fall prospects is the ruling sentiment.

Weekly bank clearings $9,389,158,000.

AIRPLANE ORDERS OF FORD RUNNING HIGH

NEW YORK, Aug. 6. (AP)—The Ford Motor Co. announces it has on hand orders for 100 airplanes with a market value of approximately $3,700,000. Production on the first ten will be started at once in the present factory and the remainder will be turned out rapidly as possible after a new factory is put in operation about the 15th inst.

WOOLWORTH SALES CONTINUE UPTURN

NEW YORK, Aug. 6. (AP)—Retail sales of the F. W. Woolworth Co. for the first seven months of this year were $126,594,052, an increase of 6.27 per cent over the same period last year. July sales this year were $19,395,272 compared with $17,829,451 for July last year.

CONDITION OF STATE TREASURY REPORTED

SACRAMENTO, Aug. 6. (AP)—Cash on hand in the State treasury July 29, totaled $40,001,468, says a report issued today by the State Board of Control. Of this sum $30 was in gold, $9,352.41 in silver, currency and small change, and the rest in exchange or certificates of deposit.

HARVEST OF CALIFORNIA CROPS LARGE

Santa Fe Executive Sees 2,000,000 Ton Output for Grapes; Movement On

With a substantial increase in the acreage of practically all major crops and a higher average yield per acre indicated, California farmers are looking forward to one of the most successful harvests in recent years, J. F. Jarrell, agricultural manager of the Santa Fe, announced yesterday in his monthly farm analysis. Weather conditions for the last thirty days have been favorable for all crops in California.

"Grapes are moving in solid trains," Mr. Jarrell said, "and it is estimated that the production will be 2,000,000 tons. The yield of deciduous fruits has been exceptionally heavy. Production of apricots, plums, prunes and cherries will be heavier than last year. The yield of olives will be small, but prices will be good. The condition of almonds is 91 per cent of normal and walnuts, 55 per cent.

"Cantaloupe production in the Salt River Valley of Arizona for the season just closed was good, approximately 3500 carloads having been shipped. The rice acreage has been increased slightly and there will be a crop of 8,400,000 bushels. The wheat yield will be about 15,000,000 bushels, and 5,250,000 bushels of oats are forecast. Barley shows an increase and Irish potatoes a small decrease in acreage. The condition of cotton is 99 per cent. There will be a very good alfalfa yield."

COTTON MARKET

NEW YORK, Aug. 6. (Exclusive)—Another tropical storm, although as far out as Bermuda, attracted so much attention in the cotton trade this morning that it checked the decline in the market on the apprehension that it might work toward the Atlantic Coast over Sunday.

Nothing in the forecast indicated that the storm would take such a course but unexpected heavy rains in North Carolina overnight and the Weather Bureau's forecast for showers and thunderstorms tomorrow for all Atlantic States and Alabama more than offset the weaker and lower Liverpool cables in the early trading there.

Spots in that market fell 6 English points from yesterday's 22 decline to 9 3-4d for middling and futures declined 2 to 4 points from some further Liverpool and Continental liquidation and hedging.

Instead of our market opening about 10 points off there was a rush of local traders to cover shorts. It was figured that as prices had gone off 80 points on the average or $4 a bale, from the recent high levels on the last week's liquidation and southern selling, the market was due to have a good rally on this sudden change to unfavorable weather conditions in the eastern part of the belt.

The outlook though in the Central and Western States continued today to remain favorable for the progress of the crops there.

Prices accordingly started with a rise of 12 to 15 points. This was increased to about 25 on the average for the general contract list before the end of the noon hour. Liverpool finally closed firm at 13 to 16 points net advance on the day.

Here October went up to 17.56c; December, 17.47c; January, 17.50c; March, 17.68c, and May, 17.7-8c before enough new local trade and southern liquidation came in to check the rise. It continues so much a weather market that the daily weather news and forecasts are now making it sensitive to sudden fluctuations from any apparent change in the conditions calculated to affect the progress of the crop now in the full stage of its development throughout the entire belt.

[Furnished by A. A. Housman-Gathmey & Co., 515 West Sixth street.]

RANGE OF PRICES

NEW YORK

	Open.	High.	Low.	Close.
January	17.43	17.53	17.36	17.36@17.49
March	17.57	17.68	17.37	17.38
May	17.75	17.84	17.69	17.71@17.75
July	17.60	17.60	17.50	17.54
October	17.42	17.57	17.37	17.42@17.43
December	17.37	17.48	17.33	17.36@17.37

NEW ORLEANS

	Open.	High.	Low.	Close.
January	17.16	17.27	17.10	17.13
March	17.34	17.38	17.28	17.26
May	17.43	17.43	17.43	17.36
October	17.27	17.42	17.25	17.27
December	17.19	17.31	17.14	17.18@17.17

SPOT PRICES

NEW YORK, Aug. 6. (AP)—Cotton spot, quiet; middling, 18.55.

Cottonseed Oil

NEW YORK, Aug. 6. (Exclusive)—Cottonseed oil:

	Close.	Previous Close.
August	13.00@13.50	13.40
September	13.01@13.06	12.85@12.94
October	12.23	12.14@12.18
November	11.03@11.13	11.06@11.12
December	10.75@14.83	10.81
January	10.72@10.80	10.75
February	10.77@10.85	10.77@10.85
March	10.86@10.92	10.85@10.90
Spot	13.00	12.90@13.25

TRADE FAILURES DROP

NEW YORK, Aug. 6. (AP)—Business failures for the week ended the 5th inst., total 329 compared with 422 for the previous week, says Bradstreet's Journal. There were 333 during the same week last year.

BUSINESS PHILOSOPHY

BY WILLIAM FEATHER

THE basis of all efficiency is common sense. Or better yet, efficiency is common sense.

A man who preaches efficiency sixteen hours a day, and fails to practice efficiency in the process, needs a rest to regain his equilibrium.

Nature won't put up with that sort of thing. Nature has a way of taking us in hand every now and then.

Any system of efficiency that doesn't put good health at the top of the list of human assets is constructed on a foundation of quicksand.

To ill health can be traced most of our misery, shiftlessness and laziness.

A man in good health has the energy, initiative, judgment and skill that are denied the man in ill health.

To overlook health in the scramble to do a bigger day's work is as foolish as advertising for new customers while the old customers are walking out through inattention.

NEW FINANCING AT LOW EBB

Lack of Interest at Period of Unusual Activity On Stock Market Discussed by Garrett

BY PAUL WILLARD GARRETT

[Copyright, 1926, by New York Evening Post, Inc.]

NEW YORK, Aug. 6. (Exclusive)—It is an interesting commentary on the financial markets that, at a season of unusual activity in stocks, interest in the new capital flotations runs low. This week is distinguished for the facts that it has presented the liveliest midsummer market in the history of the stock exchange and the smallest volume of new bond issues for any week this year to date.

Increased activity in stocks usually lessens for the time the interest in bonds but the dearth of new issues must be explained in large part, of course, by the season of year. When salesmen and investors are away on vacation, borrowers see no advantage in pressing their demand for new capital.

Absence from the city would not be so effective an argument for delays in new financing, however, if prospective borrowers entertained any very serious doubts as to what the future price of money might be.

Apparently the finance committees of the country's borrowing companies feel that funds still will be available in abundance this autumn and that no danger exists of greatly increased money rates. If the banking institutions did not have faith in the future money market they would now be more active in endeavoring to persuade industry to take advantage of the present favorable conditions for obtaining funds.

Another thing is that the majority of our public utilities, industrial concerns and railroads in need of financing have already taken advantage of the ease in money to obtain funds. The leading power and light companies not only have financed various expansion programs in anticipation of future growth, but at various periods in the last two or three years have gradually been replacing their high coupon obligations by offerings of issues that bear lower interest rates.

As European affairs improve and it becomes possible to market securities here on a basis more favorable to the borrower, the demand for loans from that quarter will increase. Plans now in the making also indicate a greater volume of financing by domestic corporations in future months than has appeared this summer.

Silver in New Drop as India Flood Looms

NEW YORK, Aug. 6. (AP)—The prospective reduction in the silver reserves of the Indian government, under the plan of the Royal Currency Commission to establish the gold standard in India, caused another sharp break in the price of bar silver today. The quotation in New York was lowered more than a cent to 61 5-8 cents an ounce, the lowest since August, 1921.

Recommendations of the currency commission to establish the Indian rupee on a gold basis provide that paper money in that country will cease to be convertible into silver after confidence is established in paper issued after a gold reserve is once established.

Over the next ten years it is estimated that nearly 400,000,000 ounces of silver will be thrown upon the market as a result of the change.

CALIFORNIA PAPERS FILED

SACRAMENTO, Aug. 6. (Exclusive) Capitalized at $60,000,000 the Richfield Oil Company of Delaware today filed articles of incorporation with Secretary of State Frank C. Jordan. The directors are listed as A. L. Miller, M. A. Bruce, and G. M. Megar of Wilmington, Del., and the California agent is designated as J. S. Wallace of Los Angeles.

UNITED OIL IRREGULAR; UNION GAINS

Standard of California in Recovery; Los Angeles Investment Strengthens

United Oil continued to feature trading in the oil list of the Los Angeles Stock Exchange yesterday, although moving in an irregular manner with considerable profit-taking. The stock opened 1-4 point higher at 77 7-8 and advanced to 78 1-4, but reacted to a close at 77 1-8, the same as on Thursday.

Julian Petroleum preferred added 1-4 to 14 7-8, and the common moved up 1-8 of a point to 2 5-8. Union Oil of California sold up to 54 1-2 in the morning and closed at 54 3-8, a net gain of 1-4 of a point, while Associates was inactive. Standard of California was stronger and advanced to 60, closing at 59 3-4, a gain of 1-2 over the previous day's close.

The favorable earnings statement of Los Angeles Investment sent that stock up 7 points to 3.22, with a close at 3.20. Southern California Edison common rallied to 32 and closed at 31 7-8, a fractional net gain. There was considerable trading in the 6 per cent preferred at 25 and 25 1-8, the stock closing firm at the latter figure. The 7 per cent preferred held at 28 1-8.

Bancitaly Corporation closed fractionally lower at 80 1-4, after touching 80 1-2. Bank of Italy sold firm at 455.

San Francisco Gold recovered the loss of 1 point on the previous day and closed at 15. North Star added 1-2 of a point to 9, and Boundary Cone held firm at 7 1-2. Lucky Boy Mining advanced 1 point to 6, but reacted to a close at 5. Big Jim lost 1-2 to 16, and Gold Dust held firm at 7.

London Daily Radio

BY ARTHUR W. KIDDY

[Copyright, 1926, by New York Evening Post, Inc.]

LONDON, Aug. 6.—The markets were becalmed today because Parliament separated without settlement of the coal deadlock. The franc reacted to 167, but if it was due to the Bank of France sales it probably was a good feature, as the Bank of France bill gives power to the bank to deal either way in currencies.

Poincare is apparently recognizing the inadvisability of repeating the 1924 performance of occasioning a sensational rally in the franc on the mere cornering of the bears.

The French bank returns shows that further big expansions in currency is largely connected with enormous discounts and dissatisfaction here concerning the tardiness of the government in making clear plans for the stabilization of currency.

So long as stabilization is deferred and credit inflated without limit the Bank of France rate must be a feeble weapon. Newspapers are handling tactfully the American mission to London to investigate war seizure claims and the whole matter is regarded as a purely business affair.

LOS ANGELES EXCHANGE

BONDS

Sales—		High.	Low.	Bid.
.....	Amal. Sugar 7s, '37	..	..	104
.....	Amer. Factors 7s, '30	..	..	108
.....	Associated Oil 6s, '38	..	..	102½
.....	Cal.-Haw.S.S.R.7s,'37	..	..	105½
.....	Cal.-Or. Pwr. 6s, '42	..	..	104½
.....	Do. 6s, 1955	..	..	101
.....	Cal. Pet. 6½s, 1933	..	..	103½
.....	Columbia Gas 7s, '42	..	..	106¾
.....	L. B. Water 6s, '42	..	..	105¾
.....	Do. 6s, 1944	..	..	104¾
.....	Do. 6s, 1955	..	..	102½
.....	General Pet. 6s, '38	..	..	101
.....	Do. 6s, 1940	..	..	99½
.....	S. W. Power 5s, '40	..	..	99½
.....	Do. 6s, 1940	..	..	102½
.....	Do. 6s, 1952	..	..	103¾
.....	L. A. G.&E. 5s, 1954	..	..	100¾
.....	Do. 5s, 1939	..	..	101¼
.....	Do. 5½s, 1943	..	..	102½
.....	Do. 5½s, 1947	..	..	102½
.....	Do. 5½s, 1949	..	..	102½
3500	Do. 6s, 1942	104½	104½	104½
.....	Do. 7s, 1931	..	..	105½
.....	L.A. Pac. Gtd. 4s, '56	..	..	83
.....	Do. 1st 5s, 1931	..	..	98½
.....	Do. 1st rfd. 5s, '43	..	..	96¼
.....	L.A.Ry. 1st M. 5s, '38	..	..	96¼
.....	Do. 1st rfd. 5s, '40	..	..	83½
.....	Mkt. St. Ry. 7s, '40	..	..	87½
.....	Mt. Whitney 6s, '39	..	..	107½
.....	Nev.-Cal. El. 6s, '46	..	..	103
.....	Do. 6s, 1950	..	..	103
.....	Orpheum Cir. 7½s, '39	..	..	101
.....	Pac. El. Ry. 5s, '42	..	..	95
.....	Pac. G.&E. 5s, 1942	..	..	96½
.....	Do. 5s, 1935	..	..	97¾
.....	Do. 5½s, 1952	..	..	103½
.....	Do. "B" 6s, 1941	..	..	108½
.....	Do. "A" 7s, 1940	..	..	110
.....	Pac. L.&P. 5s, 1942	..	..	100¾
.....	Do. 5s, 1951	..	..	101¼
.....	Pac. T.&T. 5s, 1937	..	..	101½
.....	Do. 5s, 1952	..	..	100¾
.....	S. D. G.&E. 5s, '39	..	..	101
.....	Do. 5s, 1947	..	..	97¾
.....	Do. 6s, 1939	..	..	103½
.....	Do. 6s, 1947	..	..	103½
.....	S. J. L.&P. 5s, 1943	..	..	100¾
.....	Do. "A" 6s, 1958	..	..	103½
.....	Do. "B" 6s, 1958	..	..	104½
.....	Do. "B" 6s, 1952	..	..	104½
.....	Do. "C" 6s, 1950	..	..	104¾
.....	Do. 7s, 1951	..	..	107½
.....	Sierra-S.F. 1st 5s, '49	..	..	96¾
.....	Do. 2nd 5s 1949	..	..	79½
.....	So. Cal. Ed. 5s, '39	..	..	100½
.....	Do. 5s, 1944	..	..	100
.....	Do. 5½s, 1944	..	..	103½
.....	Do. 6s, 1943	..	..	104¼
.....	Do. 6s, 1944	..	..	105
.....	So. Cal. Gas 5½s, '52	..	..	100¾
.....	Do. 6s, 1950	..	..	105
.....	Do. 6s, 1958	..	..	103¾
1000	Do. 7s, 1951	107⅞	107⅞	107⅝
.....	So. Cal. Tel. 5s, '47	..	..	100¼
.....	So. Co. Gas 5½s, '38	..	..	100½
.....	Do. 6s, 1943	..	..	101½
.....	Sperry Flour 6s '42	..	..	97½
.....	Union Oil Co. 5s, '31	..	..	101
.....	Do. 5s, 1935	..	..	98½
.....	Do. 6s, 1942	..	..	107¾
.....	United Oil 6½s, '38	..	..	105
.....	Do. W.W. 6s, 1927	..	..	101½
.....	Do. W.W. 6s, 1928	..	..	101½
.....	Do. W.W. 6s, 1929	..	..	101½
.....	W. S. G.&E. 5s, '41	..	..	100¼
2000	Do. 6s, 1947	102½	102½	102

BANK STOCKS

.....	American'l. Corp.	..	..	198
215	Banitaly Corp.	80½	80¼	80¼
127	Bank of Italy	455	455	455
.....	California Bank	..	..	373½
.....	Citizens' National	..	..	385
.....	Farm. & Mer. Natl.	..	..	465
.....	Federal Holding Co.	..	..	150
.....	First National	..	..	402
.....	Hellman Bank	..	..	270
.....	Merchants' National	..	..	300
.....	Nat. City Bk., L. A.	..	..	180
.....	Pacific Nat. Bank	..	..	135
.....	Sec. Tr. & Sav. Bk.	..	..	588
.....	Un. Bk. & Tr., L. A.	..	..	200

INDUSTRIALS

.....	Globe G.&M. pfd.	..	..	90
50	Do. com.	32	32	32
45	Goodyear T. & R. pfd.	96	96	96
.....	Goodyear Textile	..	..	95
.....	Home Service	..	..	47½
.....	Moreland Motors pfd.	..	..	5½
.....	Do. com.	..	..	2¾
2000	Western Chemical	2½	2½	2

PUBLIC UTILITIES

91	L. A. G.&E. pfd.	97½	97½	97½
1	Pac. L.&P. 1st pfd.	99½	99½	100½
3	Pac. L.&P. pr. pfd.	104¾	104¾	104¾
.....	Do. 6s pfd.	..	..	94
.....	Do. 7s pfd.	..	..	102½
50	So. Cal. Ed. 7s pfd.	28½	28½	28½
400	Do. 6s pfd.	25½	25	25
82	Do. com.	32	31⅞	31¾
.....	So. Cal. Gas 6s pfd.	..	..	97½
45	So. Co. Gas 7s pfd.	104½	104½	104½

MISCELLANEOUS

.....	Calif. Delta Farms	..	..	9
2380	L. A. Investment	322	317	320
.....	Mtg. Guarantee Co.	..	..	142½
.....	Nat. Creamery com.	..	..	100
.....	Do. pfd.	..	..	97
.....	Pacific Mutual Life	..	..	300
.....	Wm. R. Myers Co.	..	..	75
37	Sun Realty com.	6	6	6

OIL STOCKS

365	Bolsa Chica Oil	3	3	3
3500	Bunkeye Union pfd.	31½	31½	31½
2000	Do. com.	16½	16½	16½
.....	Catalina View	..

Los Angeles Daily Times

BOND QUOTATIONS

NEW YORK, Aug. 6. (AP)—French issues again today featured trading in the bond market, the 7s of that country touched a new high for the year at 92 1-4, on heavy buying, but shaded off at the last for a net change of quarter down for the day. French 7 1-2s and 8s held their gains of the last few days closing 1-2 and 1-4 higher, respectively.

Some of the other French bonds, however, that have absorbed strength from the revival of the government issues were heavy today, slipping off fractionally to a full point. These included Lyons 6s, Marseille 6s, Paris-Lyons-Mediterranean 6s and 7s, and Seine 7s. Nord Railways 6 1-2s on the other hand were well taken at a three-quarters advance.

Polish, Swiss and Chile 8s also were fractionally lower and the Belgian issues varied from 3-8 higher to 1-8 lower.

The domestic list drifted indolently for the most part. Brooklyn Union Gas 5 1-2s continued to climb, mounting 3-4, and International Telephone and Telegraph was up 5-8 on heavy buying. Warner Sugar 7s of 1941, and 7s of 1939 were up 2 3-4 and 2 1-8.

Among the rails, St. Louis and Iron Mountain River and Gulf Division 4s, were up a half on a big turnover, and Denver and Rio Grande Western 5s jumped 1 1-4 also on heavy trading. Other rails showing strength included Great Northern 5s, International Great Northern adjustment 6s, Missouri-Kansas-Texas adjustment 5s, St. Louis-San Francisco income 6s, Seaboard Air Line adjustment 5s, Pennsylvania 7s of 1964, and Southern Pacific refunding 4s. Southern Pacific convertible 4s, St. Louis-San Francisco adjustment 6s, and Seaboard Air Line 6s of 1945, however, were slightly lower. Chicago, Milwaukee and St. Paul bonds were mostly stationary.

Anaconda 7s were well taken at 8-8 advance. Liberties were steady.

The quotations represent sales or bonds (in thousands of dollars), and the high, low and closing prices in the order given. To expedite transmission, signs are omitted when same as low, and both bid and asked when same as high.

DOMESTIC

(Sales in $1000)	High	Low	Close
Am. Agr. Chemical 7½s	104½	103¾	...
Am. Beet Sug. Corp. deb. 6s	98	97½	...
Am. Smelting 5s	101¼	101	...
Am. Tel. & Tel. 5s	105¼	105	105¼
Do. 1st 4½s	103½	103½	...
Am. W. W. & Elec. 5s	98	97½	...
Armour & Co. of Del. 5½s	103¾	103¾	103¾
Armour & Co. f. ext. 4½s	94	93¾	93¾
Atl. C. Line rfg. 4s	87	86½	86½
Do. 1st 5s	98	98	98
Atlas Powder 8s, ser. A	100½	100½	100½
Balding Mamingway 6s	100½	100½	100½
Bell Tel. of Pa. 5s, A	107	107	107
Beth. Steel conv. 5s	103½	103½	103½
Do. ref. 5½s	103	103	103
Do. 1st 5s	101½	101½	101½
Brier Hill Steel 5s	100	100	100
Cal. Edison gen. 5s, A	104½	104½	104½
Calif. Petroleum 5½s	103½	103½	103½
Calif. Pet. 5½s, ser. B	96½	96½	96½
California Pac. Utilities 5s	101	101	101
Can. Pacific deb. 4s	93	93	93
Cent. Dist. Tel. 5½s	103	103	103
Central Pacific 4s	85½	85½	85½
Chic. & Alton 3½s "20"	62	57½	57½
Do. 3s, sts. "20" Apr.	57	57	57
Chic. City Conn. Ry. 5s	57	57	57
Chic. Gt. Western 4s	47½	47½	47½
C.I.&L. gen. 6s, "A"	106	106	106
C.M.&St.P. cnv. 5s	58½	58½	58½
Do. cnv. 4½s, ser. A	58½	58½	58½
Do. adj. 5s, "A"	58½	58½	58½
Do. rfg. 4½s	55	55	55
Do. 4s, "25"	55	55	55
Do. 4s, "24"	55	55	55
Do. 4s, gen. "89"	55	54½	54½
Do. 4s, C.M.&P.D. div.	55	54½	54½
Chic. Railways 5s	84½	84½	84½
Chic. R. I. & Pac. 4s	55	55	55
Chile Copper 5s	72	72	72
Clinch. Gold Cop. 6s	107½	107½	107½
Colo. Fuel & Iron 5s	97	97	97
C.C.C.&St.L. rfg. 5s, D	102½	102½	102½
Colorado Industrial 5s	100	100	100
Crown Willamette 6s	100	100	100
Cuba C. Sugar cf. ctf. 7s	104	104	104
Dunn, R. G. Imp. 5s	96½	96½	96½
Do. 6s	96½	96½	96½
Do. Western conv. 5s	96½	96½	96½
Detroit R. Tunnel 4½s	275	72	79%
East Cuba Sugar 7½s	98	96½	96½
Empire G. & F. 6½s	100½	100½	100½
Erie 1st con. A, F. 5s	97½	97½	97½
Do. ref. 4s, B	75½	75½	75½
Do. cnv. 4s, B	75½	75½	75½
Do. cnv. 4s, D	75½	75½	75½
Fla. E. Coast 1st 4½s	2	75½	75½
Gen. Petrol. 5s, A	152	99	99
Gendrich, B. F. 8½s	7	100½	100
Goodyear T. & R. 8s	3	107½	107½
Goodyear T. & R. 5s	1	100	...
Gt. Northern 6½s, C	1	119½	119½
G.H.&N. 5½s, B, "50"	10	104½	103½
Hav. El. Ry. & L. 5s	44	104½	103½
Hud. & Man. rfg. 5s, A	13	86½	86½
Do. adj. 5s, A	13	86½	86½
Illinois Central 6½s	107	107	107
Do. 4s	84	84	84
Int. & G. N. 1st 6s, "A"	7	104	103½
Int. T.&T. cnv. 5½s, "43"	30	104½	104½
K. C. Southern 1st 3s	77	100½	100½
K. C. Ft. S. & M. 4s	10	101½	...
Kings Co. El. 4s, stpd.	10	97½	...
Kings Co. Lt. 4s, stpd.	1	100½	...
Lady Shot 5s, "52"	2	100½	100½
L.&N.&M. gen. 4s, "31"	13	87½	87½
Lippett & Owens 6s	97	97	97
Long Island gen. 4s	3	102	101¾
Louisville & Nashville 7s	1	108½	...
Manati Sugar 7½s, "42"	14	99	98½
Market St. Ry. 7s	3	100½	99¾
Market St. Ry. 6½s	1	100½	100½
Midvale Steel cnv. 5s	4	111	...
Mid.&Alb.&N.H. 1st cn. 4s	1	97½	...
M.K.&T. gen. 4s, "A"	1	101	...
Mo. Pac. 1st 5s, D	2	102	102
Do. 5s, E	12	100½	100½
Do. 5s, F	2	100½	100½
Mobile & Ohio gen. 6s	7	99½	99½
Morris & Co. 1st 4½s	2	96½	96½
N. Orleans Terminal 4s	1	87½	...
N.O.T.&M. 1st 6s, A	2	97½	97½
N. Y. Air Brake cv. 6s	1	107½	...
N.Y.C.&H. rfg. 5s	16	101¾	101¾
Do. rfg. 4½s	2	79½	79½
N.Y.C.&St.L. 5½s, A	10	104½	104½
N. Y. Dock 5s, A	1	104½	...
N.Y.G.&E.L.H.&P. 5s	10	113½	113½
Do. ref. rfg. 6½s	10	113½	...
N.Y.N.H.&H. cnv. 6s	1	94½	...
N.Y.S.&W. 5s	1	97½	...
N. Y. State Rys. 4½s	2	84	...
N.Y.W.&B. 4½s, "A"	1	97½	...
N.Y.S.&W. gen. 5s	1	97½	...
N. Y. Tel. gen. 4½s, A	1	97½	...
N.L.&G. Pow. 5s, "35, A	1	100½	...
Norfolk & Western 4s	1	100½	...
Northern Pac. gen. 4s	1	97½	...
Ohio Public Service 7½s	4	111½	111½
Ohio Public Service 6s	10	111½	111½
Ohio River Edison 5s	1	96½	...
Pac. Gas & El. 5s	36	85½	85½
Pac. G. & E. 6s, "A"	1	107½	...
Pac. R.R. gold 6½s	3	112	...
Penn. R.R. gen. 5s	53	101½	101½
Do. 5s, 1968	65	101½	101½
Do. 4½s, series E	2	101½	101½
Do. 4s, 1948	1	101½	...
Philadelphia Elec. ref. 5s	3	104½	...
Pierce Arrow 8s	1	107½	107½
Pillsbury Flour Mills 6s	3	102	102
Pressed Steel Car 5s	1	94½	...
Rem. Arms s.f. 6s series A	3	94½	94½
Rep. I. & S. 5½s	3	97½	97½
Rio Grande W. 1st 4s	10	97½	96½
St.L.&S.F. F.D. 5s, series D	104	101½	101½
Do. pr. lien 4s, series A	10	89½	89½
Do. pr. lien 5s, series B	10	89½	89½
Do. adj. 6s	1	94½	94½
Do. adj. 5s	32	87½	87½
St. P. & K. C. Sh. L. 4½s	28	94½	94½
Seaboard A. L. con. 6s	36	85½	85½
Do. gold 4s stpd.	3	85½	...
Do. adj. 5s, A	3	85½	...
San. Ad Florida Ry. 6s	1	74½	74½
Sharon S. & F. 7s	1	94½	...
Sinclair Con. Oil 6½s	17	91½	91½
Sinclair Pipe Line 8s	7	91½	91
Skelly Oil 6½s	7	91½	91
So. Pac. ref. 4s, 1955	56	91%	91%
Do. ref. tr. 4s	1	91%	...
South. Ry. gen. 4s	3	100%	...
Southwestern Bell Tel. 7s	10	107½	...
Stand. Oil of Calif. 5s	10	103½	103½
Tar. R.R.A.of.B.I. ref. 4s	11	88	88½
Trumbull Steel 8s, "49"	1	98½	...
Union Pacific ref. 4s	21	89	88½
U. S. Steel 5s	13	105½	105½
Va. Caro. Chem. 6s	1	107½	...
Va. Caro. Chem. 7s	1	107½	...
Virginian Ry. 5s	3	97½	96½
Wabash rfg. 5½s, "75"	13	102	101½
W. Va. Coal & Coke 6s, "50	2	88	...
W. Ky. Coal 7s, 1944	1	101½	...
Willys Overland 6½s	4	102½	102½
Youngstown S. & T. 5s	12	105	104½

FOREIGN ISSUES

Argen. Gov. 6s, '57 ser. A	3	99½	99½
Do. 5s, 1958, series A	5	99½	99½
City of Bergen 6s	2	101	...
City of Berlin 6s	2	101	...
City of Prague 7½s, "45	4	103½	103½
City of Leipzig 6s, 7s rcts.	4	100½	100½
City of Cal. Oslo 6s, 1955	3	101½	101½
Czechoslovak 8s, "51	3	101	101
Danish Munic. 8s, ser. A	3	102½	102½
Dept. of Seine, France 7s	24	98	...
Est. Nat. Cana. 4½s, '36	5	90½	...
Est. R.R. cert. 5s, "37	5	90½	90½
Francisco I. Devel. 7½s	43	90½	90½
French Republic 8s	1	101½	...
Do. 7½s	145	101½	101½
French Natl. R.R. 7s	127	97½	...
French Republic 7s	3	101½	...
Germ. Cent. Agr. Bank 7s	2	97½	96½
Gt. Cons. El. 7s, Jap. 7s	2	95½	...
Hung. Munic. 7½s, ctfs.	34	93½	93½
Japanese Govt. 6½s, ser. B	34	93½	...
King of Belgium 8s	7	106½	...
Do. 7½s	1	101½	...
Do. 6½s, ctfs.	2	96½	...
Do. 6s, 1955	37	92	91½
King of Italy 7½, 1951	34	98	98
King, Netherlands 6s, '54	1	101	...
King, of Norway 6s, 1952	6	101	101½

MARKET AVERAGES

NEW YORK, Aug. 6. (Exclusive)—Today's stock range as compiled by the New York Times:

	High	Low	Close	Net Chang
25 railroads	94.53	94.43	95.12	+ .59
25 industrials	173.53	171.55	172.51	+ .51
50 stocks	134.74	132.99	133.81	+ .53

BONDS

40 issues	97.60	Day + .05	Month — .10	Year +4.14

Yearly range (fifty stocks):

1926	136.71		109.02 Mar.
1925	136.21	Dec.	91.16 Mar.
1924	107.32	Dec.	82.52 May
1923	93.06	Dec.	77.16 Oct.
1922	93.15	May	84.51 Jan.
1921	88.35	Nov.	68.35 June
1920	94.67	Sept.	82.70 Oct.
1919	89.39	Nov.	80.73 Jan.
1918	86.16	Nov.	84.12 Jan.
1917	94.13	Oct.	86.81 Apr.
1916	110.51	Nov.	87.47 Jan.
1915	94.13	Oct.	86.81 Apr.
1914	72.39	Jan.	65.93 Feb.
			84.42 Dec.

*High for year.

NEW YORK, Aug. 6. (AP.)—Today's market averages, as compiled by the Associated Press:

STOCKS

	30 industrials.	20 Rails.
Friday	146.56	121.30
Thursday	144.47	120.32
Week ago	142.98	118.76
High, 1926	125.53	104.38
Low, 1926	106.17	101.31
Total stock sales, 1,957,300 shares.		103.88

BONDS

	Friday.	Thursday.
Ten first grade rails	91.90	...
Ten secondary rails	84.21	84.37
Ten public utilities	94.77	94.95
Industrials	160.18	94.77
Combined average	95.20	95.23
Combined week ago	95.36	...
Combined year ago	91.90	...
Total bond sales (par value), $8,547,000.		

King, of Norway 5½s, 1965	21	99½	99	99½
K. Serbs, Croats, Slov. 8s	6	92½	92½	92½
Mtg. Bank Chile 6½s, ctf.	26	96½	95½	...
Nord. Ry. Co. of. 6½s	3	96½	96½	...
Paris-Lyons-Med's. 6s	77	77½	75½	80½
Rep. of Bolivia 8s, "47	29	101½	101½	...
Republic of Chile 8s	13	108½	108½	101½
Do. 6s, 1946	28	109½	109½	109½
Do. 7s, 1942	7	108½	108½	109½
Rima Steel 7s, 1935	5	101	100½	101
U. of San Paulo of. 8s, '36	7	107½	107½	107½
U. S. of Brazil 7½s, large	22	105½	105½	105½
U. S. of Mex. 5s	7	43½	43½	...

Total sales, $2,847,000; previous day, $6,096,000; week ago, $8,032,000; year ago, $11,586,000; two years ago, $18,066,000; 1926 to date, $11,586,000; same time 1925, $11,982,000; same time 1924, $2,232,529,000; same time 1923, $2,251,321,000.

UNITED STATES GOVERNMENT BONDS

(Dollars and thirty-seconds of dollars)

(Sales in $1000) | High | Low | Close

Liberty 3½s	102 101-8	101-1	...
Do. 1st 4¼s	9 102-5	102-1	102-2
Do. 2nd 4¼s	20 103-20	102-29	103-24
Do. 1st 4s	10 102-29	102-29	...
Do. 2nd 4s	82 101-8	101-1	101-1
Do. 4th 4¼s	219 102-17	102-13	...
U. S. Treasury 3¼s	1 102-10	...	...
Do. 4s	1 107-22	...	...
Do. 4¼s	52 103-28	102-25	...
Do. 4¼s	9 107-23	107-23	...
Do. 1st 5s	76	73%	73%
Do. 2nd 4s	1	88%	...
U. S. 6s of 8th L.B. div.	37	28½	28½
Do. 6s of 7th L.B. div.	17	88	87½

NEVADA MINES

Sales yesterday on the San Francisco Stock Exchange. Furnished by Logan & Bryan, 636 South Spring street.

	Bid.	Asked.
Tonopah Extension	.51	.53
West End	.19	.20
West End Extension	.04	.05
Malifax	.04	.06
Divide	.03	.04
Jim Butler	.01	.02
Divide—	.22	.24
Alta	.03	.04
Brougher	.01	.02
Gold Zone	.01	.02
Goldfield—	.02	.03
Hasbrouck	.01	.02
Kendall	.07	.09
Mercedes	.02	.03
Rawhide	.04	.05
Tramp	.01	.02
Victory	.09	.10
Goldfield—		
Booth	.53	.55
Combination	.02	.03
Goldfield Cons.	.11	.12
Goldfield Dev.	.06	.07
Gold'd Deep Mines	.10	.11
Wild Goose	.04	.05
Manhattan—		
Keystone	.27	.29
Union Assay	.04	.05
Whitecaps	.71	.73
Comstock—		
Comb. Virginia	.08	.07
Comb. Wash. & Curry	.01	.02
Mexican	.03	.04
Ophir	.07	.08
Union	.03	.04
Consolidated—	.04	.05
Belcher Extension		
Central Eureka	.24	.29
Pay Dirt	2.35	2.43
Operator	.12	13.43
Nevada—		
Boulder Dam	.07	.08
Round Mountain	.09	.11
Simon	.10	.11
Vah Grande	.09	.10
Arrowhead	.04	.05
Belmont	.91	.92
Dividend	.01	.02
Dividend Extension	.01	.02
Gunsight	.03	.04
Keystone	.04	.05

BOSTON STOCKS

Quotations yesterday on the Boston Stock Exchange and Boston Curb, furnished by A. Housman-Gwathmey & Co., 515 West Sixth street.

	Bid.	Asked.
Adventure	30	35
Algomah	3	4
Bonanza Dev.	2½	2¾
Bunker Hill & Sullivan	23	24
Calaveras	2	3
Calumet & Arizona	71	72
Calumet & Hecla	375	380
Cal. & Hecla	17½	18
Centennial	21	22
Copper Range	37	38
Davis Daly	1½	1¾
Dominion Copper	1¾	2
Franklin	10	10½
Granby	50	52
Isle Royale	14½	15
Island Creek	27	28
Keweenaw	1½	1¾
Lake Copper	13	13½
Mass. Gas	50	52
MayFlower Old	75	80
Mohawk	42	42½
Nipissing	5	5½
North Butte	2½	2¾
Old Colony	30	32
Old Dominion	37½	38
Osceola	70	71
Parrot	22	22½
Quincy	73	74
Shannon	9	9½
Shattuck Arizona	23	24
South Lake	1	1½
South Utah Mines	1	1½
Superior	32½	33½
Superior & Boston	1	1½
Superior & Pittsburgh	2	2½
Tamarack	68	69
Trinity	20	20½
Tuolumne	1	1½
U. S. Smelting	47½	48
Utah Apex	1	1½
Utah Consolidated	13	13½
Utah Metal & Tunnel	1	1½
Victoria	3	3½
Winona	1	1½
Wolverine	54	55
Wyandot	1½	1¾

Curb

	Bid.	Asked.
Bagdad	32	35
Boston & Ely	2	3
Boston & Montana	3	4
Calaveras	2½	3
Chief Consolidated	1	1¼
Cons. Copper	3¼	3½
Crown Reserve	1	1¼
Silver Dyke	1	1½
Eagle & B.	1¾	2
First Nat.	1½	2
Gen. Mines	1-16	1-8
Hamilton Co.	25	35
Idaho	2 15-16	3
Majestic	3	3½
Ohio Copper	80	83

	Bid.	Asked.
Osceola	5	5¼
U. S. Zinc	38½	39
U. S. Zinc pf.	98	100
U. S. Smelting	47½	48
U. S. Smelting pf.	49	50
Utah Apex	1	1½
Utah Consolidated	13	13½
Utah Metal & Tunnel	1	1½
Victoria	3	3½
Yerington	3¼	3½
Yukon	3	3½
Yukon Gold	4½	5

SALT LAKE MINES

SALT LAKE CITY (Utah) Aug. 5. (Exclusive)

Closing quotations:

Alta Mich.	.02½	Lehi Tintic	.01½
Alta Con.	.00½	Mammoth	.01½
Alta A. & T.	.01	Miller Hill	2.27½
Bullion	.01½	Mono Tintic	.01
Big Hill	.04½	Mason Valley	1.90
Central Eureka	.01	Nevada Hills	.03½
Cedar Talisman	.01	Mountain View	.04½
Columbus Rexall	.02	North Standard	.09
Comb. Stocks	.00½	Ophir	.00½
Colorado Con.	.00½	Ohio Copper	.00½
Crown Point	.03	Park Bingham	.03
Cardiff	.01	Park Utah	6.50
Chief Con.	.35½	Prince Con.	.03
Daly	9.00	Prince Mining	.00½
Dragon	.01	Rio	.00½
Emma Silver	.03½	Rex Arf.	.03
Empire Mines	.00½	South Standard	.22
Eureka Mines	.02	Silver Shield	.00½
E. Crown Point	.01	Sunbeam	.00½
E. Tintic Con.	.00½	S. P. Con.	9.00
Eureka Bullion	.00½	S. P. Con.	.35
Gemini Chain	.00	Silver Dollar	.01
Galena	.00	Tar Baby	.01
Hawaii	.01	Tintic Standard	13.75
Iron King	.20	Utah Con.	.04
Keystone	.04	West Toledo	.10
		Walker Mining	.04
		Zenda	.00½

STANDARD OILS

(Furnished by A. A. Housman-Gwathmey & Co. 515 West Sixth street.)

	Bid.	Asked.
Ang.-Am. Oil	17½	17¾
Buckeye	47¾	48½
Chesebrough		495
Mfg.	73	74½
Continental	21¾	21¾
Crescent	16	17
Cumberland	19	20
Eureka	12½	14
Galena Signal	50	52
Oil		50
Illinois	29	30
Indiana	57	58
Kentucky	30	31
Magnolia	67	68
National Transit	14¾	15
New York	37½	38
Ohio Oil	59½	60½

	Bid.	Asked.
Prairie Oil	51½	52
Prairie Pipe	125	125½
Solar Refining	290	295
S. Pipe	38	38
S. Pr. Oil	9½	10
Atl. Lobos	1½	1¾
S. Oil Ind.	64½	65
S. Oil Kan.	27½	28
S. Oil N. Y.	125	127
S. Oil Ohio	292	295
Imperial Oil	35¾	36
Gulf Oil	38	38½
Vacuum	65½	66
Humble	47	48½

	Bid.	Asked.
Ohio	5	7
U. S.	38½	39
U. Verde	38	39
U. Verde pf.	98	100
Texas	32½	32¾
Tex. Pac.	24	24½
Vacuum	65½	66
Virginia	28	28½
Vivian	3	3½
Wyoming	3	3½
Woodley	3¼	3½

NEW YORK CURB STOCKS

NEW YORK, Aug. 6. (AP)—Stock prices displayed a firm tone in the curb market today with trading enlivened by vigorous selective buying of several industrial issues. Special developments affecting individual stocks accounted for an expansion in activity.

One of the conspicuous features of the day's trading was a sharp advance in Warner Brothers' picture shares to a new high record at 18 1-2, following the successful introduction of a new type of film. The closing price of 17 3-8 represented a gain of 1 3-8 points on the day.

Having discounted an increase in dividends, Standard Oil of New York failed to respond to the establishment of the stock on a $1.60 annual basis. After holding on for a time at yesterday's final price, the shares eased off fractionally at the close. Bornes-Scrymser, Ohio Oil, Solar Refining and other members of the Standard group were active and higher.

The announcement that control of Johns-Manville, Inc., would remain in the Manville family as a result of recent stock purchases accounted for a jump of 7 points in this stock. Beaver Board issues sold at new high prices for the year. Buying of National Sugar Refining which advanced more than 4 points was explained by the strength of refined sugar prices due to heavy purchases for canning purposes.

Trading in Durant Motors quieted down after its recent 6-point rise which was associated with reports that the company might be liquidated and its assets distributed to stockholders. Stutz Motors also turned heavy, losing more than a point. Glen Alden Coal was conspicuously strong.

The closing price is omitted when same as the low, and both low and close when same as the high.

Industrials—	Sales in 100	High	Low	Close
Alabama Int. So. Ry.	3	12¾	12½	12¾
Do. pfd. ctf. A5	39	130	129	130
Allied aPubers prior pfd.	25	31½	...	...
Am. Gas & El. new	6	97½	96½	97
Am. Pow. & L. pfd. A5	25	108	...	...
Am. Rayon Prod.	5	113½	113½	...
Am. Rolling Mills A5	20	49¾	...	...
Am. Seating Co. ctfs.	3	32	...	...
Do. ctf. pfd.	2	97	...	...
Am. Sumatra vtc.	2	37½	...	...
Am. Superpower "A"	5	37	...	...
Do. pfd.	2	97	...	...
Am. Thread pfd.	3	17½	17½	...
Associated Apparel & El. new	2	3 7-16	3 7-16	...
Atlantic Fruit Co.	25	4¾	...	...
Atlantic Portland Cement new	2	40	...	...
Baldwin Loco. ctfs.	43	73½	73½	...
Bancitaly Corp.	2	80½	...	...
Beaver Board Co. pfd.	3	58½	57	...
Borden Co. new	1	100½	100½	100½
Bradley Fireproofing	1	58½	...	...
Brit Am. Tob. coup.	3	57	...	...
Bd.	27	57	...	...
Brooklyn City R. R.	1	77½	...	...
C. G. Spring & B. new XD	1	43	...	...
Canada Dry Gin. Ale new	1	45½	...	...
Car. Lighting & Power	1	43	...	...
Celluloid Co.	1	64	...	...
Do. pfd. A5	150	22	...	...
Cent. Gas & El. Balt. new	13	54½	54½	54½
Cent. Laundry Corp.	1	64½	64½	64½
Centrifugal Pipe Corp.	1	23	23	23
Chicago Nipple Mfg. "A"	1	21½	...	...
Do. "B"	1	21½	...	...
Commonwealth Pow. new	1	41¾	41¾	41¾
Do. pfd.	40	41¾	...	...
Cuban Tob. pfd.	1	97½	97½	97½
Cons. Gas & El. Balt. new	13	54½	54½	54½
Continental Baking "A"	9	73½	73½	73½
Do. "B"	1	96	96	96
Continental Tob. Inc.	4	9¾	9¾	9¾
Curtis Aero & Motor	1	27½	27½	27½
De Forest Radio vtc.	5	17½	17½	17½
Do. pfd.	1	44¾	44¾	44¾
Detroit Int. "A"	14	62½	62½	62½
Do. vtc.	1	62½	...	...
Eitingon Schild Co. new	1	21½	...	...
Elec. Bond & Share new	46	70½	70½	70½
Electric Investors	3	108¾	108¾	108¾
Estey Welte "A"	1	45½	45½	45½
Fajardo Sugar Co.	22	46¾	...	...
Federal Motor Truck	1	97½	...	...
Federal Purchase "A"	210	137½	136	137½
Do. "B"	24	137½	137½	137½
Ford Motor Canada A5	42	496	497½	497½
Foundation Co. Foreign	2	16½	...	...
Fox Theater "A"	2	16½	...	...
Freshman Co. (Chas.)	1	16½	...	...
Gen. Balt. Corp. "A"	3	58½	58½	58½
Do. "B"	3	58½	58½	58½
Gen. Ice Cream of Am.	1	27½	...	...
Gen. Ry. Germany tr. rcts.	1	5½	...	...
Gen. Public Service	1	55½	...	...
Gillette Saf. Raz.	2	84½	...	...
Glen Alden Coal	1	27½	...	...
Goodyear Tire Rub.	24	168½	167	168½
Grimes Radio & Camera	24	33½	...	...
Hahn Dept. Candy St. "A"	1	8¾	...	...
Do. Founders	1	8¾	...	...
Hazeltine Corp.	1	17½	...	...
Heilman Loc. pfd.	1	17½	...	...
Hayden Chemical	1	27	...	...
Hellander & Son	1	27	...	...
Hibbard, Spen. "A"	1	27	...	...
Johns Manville, Inc.	54	84½	84	84½
Keystone Solether	225	152	150	151
Kruskal & Kruskal	2	34½	32½	...
Lambert Pharm. "A" stpd.	7	11½	...	...
Lehigh Power Sec. new	1	16	16	16
Lehigh Val. Coal	16	18½	17	17½
Do. Nav. Coal Co. new	1	17½	...	...
Libby Owens Sheet Gl. A5	30	80	...	...
Lowell Elec. Light	70	128	125½	125½
Mac Fadd Red. & Mfg. vtc.	1	3½	...	...
Midland Co. new	5	46½	46½	46½
Midvale Steel Co. Del.	3	22½	22½	22½
Mohawk & Hudson Pow.	1	22½	22½	22½
Mohawk Valley new	2	39½	...	...
Municipal Service Co.	3	39½	39½	39½
Narragansett El. Lgt. A5	23	37½	37½	37½
Nat. Pow. & Light pfd. A5	250	101½	101	101½
Nat. Pow. & Light pfd. B5		101½	101

A DIRECT TAX LIEN

LA PUENTE VALLEY COUNTY WATER DISTRICT

5½% Bonds, due 1946-1964

A direct tax lien on all land in the District, comprising 1300 acres of rich agricultural land surrounding and including the town of Puente, with an estimated population of over 1500.

Prices to yield 5%

Circular on Request

M.H.Lewis & Co.

Citizens National Bank Building Los Angeles · Phone TRinity 2700 Pasadena — Long Beach — San Pedro

TWO LISTED MINING STOCKS SELLING AT UNDER FIFTY CENTS A SHARE

They Look Like Excellent Speculations For Early Profits.

Late Discoveries at the Mines Might Justify Double Present Quotations.

Ask for Details.

Leonards COMPANY FOUNDED 1915 South Spring St. LOS ANGELES, CALIF.

TAX EXEMPT SECURITIES

YIELDING ATTRACTIVE RATES

Pacific Company

TITLE INSURANCE BLDG. 901

TELEPHONE METROPOLITAN 1024

STOCKS RESUME UPWARD TREND

(Continued from Thirteenth Page)

prominent that net earnings of more than 1 made in the first six months of the year were the largest of any corresponding period in history. The financial papers made the best showing. Atchison touched a new high record at 142 1-4. New York Central advanced to 137 7-8, the highest price since 1909 and Atlantic Coast Line, Baltimore and Ohio, Chicago and Northwestern, Reading, St. Louis Southwestern and Southern Railway showed net gains of 1 to nearly 3 points.

Trading in General Motors and United States Steel common quieted down considerably, although the former moved more than 3 points higher to 147 5-8 and the latter showed a small fractional gain at 150 3-8. Motor issues were found, however, among the high-priced industrial specialties. Loose-Wiles Biscuit was the foremost individual performer, moving 15 points to a record top of 130 and then dropping back to 125. The second preferred closed 18 points higher at 155. Case Threshing Machine soared 7 1-2 points to a new record top at 176, as against its year's low of 62 1-2, and then held all its gain on the official denial of rumors that negotiations were pending for the merger with the International Harvester Company, the common stock of which touched a new 1926 high at 135 5-8. Advance in Standard Brands preferred, American Brake Shoe and Foundry, Consolidated Textile, General Asphalt preferred, National Lead and Vivaudou preferred all ranged net gains of 5 to 10 points.

ALCOHOL ACTIVE

Special buying also developed in some of the cheaper issues. United States Industrial Alcohol was active and strong on the announcement that the company had absorbed one of its principal competitors. Warner Motion Pictures advanced 2 points to a new top on the successful showing of its new vitaphone sound-reproducing motion picture. Hudson Motors was run up over 4 points to 114, at the expense of an oversold short interest, closing near the top. Cudahy Packing moved up over 3 points on the announcement of a substantial increase in earnings in the first eight months of the fiscal year. Oils made only moderate progress to the raising of the annual dividend on Standard Oil Company of New York common from $4 to $5.60.

Time money and commercial paper rates were unchanged.

Security prices showed little change. Wheat closed slightly easier, although a higher premium was paid for spot wheat at Gulf points. Corn advanced 12 to 15 points, with trading restricted pending the publication of the government report next Monday. Raw sugar advanced 1-32 cent a pound, and coffee prices sold 8 to 11 points net higher.

A sharp rally of over 30 points in bank shares which carried them above the 3-cent level for the first time in several months, featured the foreign-exchange market. Buying of francs reflected heavy short covering by European speculators following the passage by the French Chamber of Deputies of two important measures proposed by Premier Poincare, in connection with his plan for the rehabilitation of French finances. Other Continental rates showed sympathetic strength in sympathy. Demand sterling held steady around 84.86 3-4.

Wheat Futures Follow Corn in Price Downturn

CHICAGO, Aug. 6. (Exclusive)—Wheat market today showed a distinct slump, and while rallies of 1 1-4@1 3-8 cents after an early break, turned out only the last in sympathy with corn and oats, which closed 1 1-4@1 3-8 cents lower with September 1.38¼@1.38⅜, December 1.41⅛@1.41¾ and May 1.47⅝. Corn ended 1 cent lower with September 1.01⅝@1.01¾, December 1.04⅜@1.04½ and May 1.09⅝@1.09¾. Oats closed unchanged to ⅜ cent lower with September 1.01⅝@1.01¾, December 44¼, while rye showed 1@1¼ cent loss with September 1.01⅝@1.02 and December 1.06.

Another decline of around 2 cents from the top of the season's range was recorded in wheat today, with the latter quickly running into liquidation by Liverpool cables, and a bearish crop report from the Northwest, coupled with local and Continental selling. Commission-house support showed sharply with a belt of 1,000,000 or more bushels for sale on the way up. September was the only option to show enough to absorb it. Little attention was paid to crop reports from the Canadian provinces, which showed the forecast for fair and easier weather still the dominant factor.

Reports full of weather sweepers of wheat harvest with indications of a better movement and stream in each grain producing district, were instrumental in bringing a decline in the northwest early and the movement of new crop wheat from the Canadian provinces, which have been made of late for the harvest of around 1,000,000 bushels each, wheat is expected and there have been liberal receipts in Duluth. The trade, however, took a bullish view of the visible supply on hand in Duluth. The trade, however, took a bullish view of the visible supply on hand in Duluth. The trade, however, took a bullish view of the visible supply on hand

GOOPS!

A Daily Lesson in Manners for Children

—BY GELETT BURGESS—

[Copyright: 1926: By The Chicago Tribune.]

'ADOLPHUS McBRIDE.
'Adolphus Elphinstone McBride
Could be quite naughty, when he tried;
For, if he couldn't have his way,
He'd cry and sulk for half a day!
No Goop could equal, if he tried,
'Adolphus Elphinstone McBride!

WHAT'S DOING TODAY

Hollywood Old-timers picnic, Plummer Park, 7405 Santa Monica Boulevard, afternoon. Auspices of G. G. Greenwood and Eugene R. Plummer.

West Hollywood neighborhood dance, Plummer Park, 7405 Santa Monica Boulevard, 8 p.m. Auspices of Eugene R. Plummer.

Pacific Coast Chiropractor's Association convention. 918 Venice Boulevard, all day.

Symphony orchestra concert, Hollywood Bowl, Highland and Cahuenga, 8:30 p.m. Henry Eichheim, conductor.

Kappa Kappa Gamma luncheon, Casa Del Mar, Santa Monica, noon.

Southwest Museum exhibit, Marmion Way and Avenue 46, afternoon.

Los Angeles Museum exhibit, Exposition Park, 10 a.m. to 4 p.m.

Free permanent California exhibit, scenic motion pictures. State Exposition Building, Exposition Park, 10 a.m. to 5 p.m.

Illustrated lectures, scenic motion-pictures, Chamber of Commerce, 10 a.m. to 12 m.

Baseball, Wrigley Field, 2:45 p.m. Sacramento vs. Hollywood.

Orchestra concert, Westlake Park, 8 to 10:30 p.m.

Pilgrimage Play, Pilgrimage Play Theater, Cahuenga and Bolton Road, evening.

State Societies

Ohio picnic, Bixby Park, Long Beach, all day.

Wyoming picnic, Sycamore Grove Park, all day.

Colorado program and dance, Moose Auditorium, 1024 South Grand avenue, evening.

Motion Pictures

Biltmore, Fifth and Grand—"Ben Hur."

Carthay Center Theater, Wilshire at Carthay Center—"The Volga Boatman."

Criterion, Grand and Seventh—"Senor Daredevil."

Figueroa, Figueroa and Santa Barbara—"Up in Mabel's Room."

Forum, Pico and Norton—"So This is Paris."

Grauman's Egyptian, 6708 Hollywood—"The Black Pirate" and "Sparrows."

Grauman's Metropolitan, Sixth and Hill—"The Show-Off."

Grauman's Million Dollar, Third and Broadway—"Aloma of the South Seas."

Rialto, 812 South Broadway—"The Palm Beach Girl."

Loew's State, Seventh and Broadway—"Men of Steel."

Tally's, 833 South Broadway—"The Prince of Pilsen."

Stage

Egan Theater, Pico and Figueroa—"White Collars."

Majestic, 845 South Broadway—Will Morrissey's Music Hall Revue.

Mason, 127 South Broadway—"Topsy and Eva."

Morosco, 744 South Broadway—"On the Stairs."

Varieties

Burbank, Sixth and Main—Lee Bud Harrison.

Hillstreet, Eighth and Hill—"The Savage."

Hippodrome, Main and Fourth—"The New Champion."

Orpheum, Broadway between Eighth and Ninth—Fannie Brice.

Pantages, Seventh and Hill—Tom Mix.

Alien Chambers of Commerce in Turkey Closed

CONSTANTINOPLE, Aug. 6. (AP)—Dispatches from Angora, the Turkish capital, say the government has ordered the closing of all foreign chambers of commerce in the country.

The order is said to be directed particularly at the American, British, French and Italian chambers.

WASHINGTON, Aug. 6. (AP)—Officials of the United States Chamber of Commerce expressed surprise today over the reported closing by the Angora government of the American Chamber of Commerce at Constantinople. It was said no recent events indicated any situation that would prompt such a step.

The Constantinople Chamber is an organization member of the United States Chamber.

SPAIN ASKS SECOND COMMITTEE SESSION

GENEVA, Aug. 6. (AP)—The Spanish government has asked for a second session of the special League of Nations committee dealing with the questions of the composition of the League Council. This is believed here to indicate that Spain has some fresh proposal to make with regard to her claim for a permanent seat on the Council. It is expected that the committee will meet before the assembling of the League Council, which is fixed for September.

BUSINESS BREVITIES

[Advertising]

The Times Branch office, 621 South Spring street. Advertisements and subscriptions taken. Telephone MEtropolitan 0700.

CAPTAIN SCRAGGS

OR THE GREEN PEA PIRATES

by Peter B. Kyne

OUR STORY:

Three Musketeers of the Sea there are; each as strange a character as the other; each subject to the same impulses and emotions; each as stubborn, cranky, impulsive and loyal as the others—meet them:

CAPT. PHINEAS P. SCRAGGS, rat-faced, avaricious, bottled and furtive, master-owner of the steamer "Maggie" and a freighter of vegetables in San Francisco Bay.

ADELBERT P. GIBNEY, a large imposing, capable but actually indifferent person of a somewhat adventurous experience who is cursed with too much brains and imagination and a thirst. He holds a license as chief mate of steam, any ocean or tonnage and is chief mate of the Maggie.

BARTHOLOMEW McGUFFEY is a good engineer gone wrong. He nurses the ancient junk the Maggie's engines are with loving care and is a fit mate for the other two.

After running the "Maggie" aground in the Golden Gate and through a ruse persuading Dan Hicks and Jack Flaherty, towboat captains, to pull them off, Scraggs averts punishment at the hands of Hicks and Flaherty by promising McGuffey and Gibney immediate repairs to the Maggie. When Scraggs fails to come through in a week's time, McGuffey and Gibney, both being in funds, quit. Scraggs gets them drunk that night.

The next morning they awake in a sailors' boarding house broke. They visit the Maggie, seeking their jobs, but Scraggs will have none of them, and for a week they prowl around the waterfront looking for work without success. Finally they go to Halfmoon Bay in search of the Maggie again and twenty mile walk.

They find Scraggs frying eggs, and despite threats of arrest for piracy, force him to feed them. Then, defying Scraggs and his new crew, they remain on the ship.

Next morning they awake early, consume all the provender in the galley, and later, as the Maggie is homeward bound, discover the bark Chesapeake off Point Montara with distress signals flying. Scraggs plans to salvage her.

"Old Phineas P. Scraggs, the salvage expert!" McGuffey's falsetto would have maddened a sheep. "He cast his bread upon the waters and lo, it returned to him after many days—and made him sick. O-h-h-h-h, Scraggsy—poor old Scraggsy! If he went divin' for pearls in three feet o' water he'd bring up a clam shell. Oh, dear, I'm goin' to die o' this, Gib."

"Don't, Bart. I'm goin' to have need o' your well-known ability to help salvage this bark. Scraggs, you old sinner, has it dawned on you that what this proposition needs to get it over is a dash o' the Adelbert P. Gibney brand of imagination?"

The new navigating officer drew Capt. Scraggs aside and whispered in his ear: "Make it up with these smart Alecks, Scraggs. They got it on us, but if we can send you an' Halvorsen, McGuffey and Gibney over to the bark, you can get some sail on her an' what with the wind helpin' us along, the Maggie can tow her all right."

Mr. Gibney saw by the hopeful even cunning, look that leaped to Scraggs's eyes that the problem was about to be solved without recourse to the Gibney imagination, so he resolved to be silent and not permit himself to be caught out on the end of a limb. "Well, Scraggsy?" he demanded.

"I guess I need you in my business, Gib. You're right an' I'm always wrong. It's a fact. I ain't got no more imagination than a chicken. Hence, havin' no imagination o' my own I ask you, as man to man an' appealin' to your generous instincts as an old friend an' former valued employee, to let bygones be bygones an' haul us out o' the hole that threatens to make us the laughin' stock o' the whole Pacific Coast."

"Spoken like a man—I do not think, Scraggs, for once in my life I have you where the hair is short. You find yourself up agin a proposition that requires brains, an' ain't got 'em, yourself an' at last you're forced to admit that Adelbert P. Gibney is the man that peddles 'em. Now, you been doin' a lot o' hollerin' about me an' Bart bein' pirates under the law an' liable to hangin' an' imprisonment an' that kind o' guff don't go nohow. We're willin' to admit that mebbe we've been a little mite familiar an' forward, bankin' on the natural leanin' of friend for friend that you take it all for the joke it's intended to be, but when you go to carryin' the joke too far, we got to protect ourselves.

"Scraggsy, I'm willin' to dig in an' help you out in a pinch, but it's gettin' so me an' Mac can't trust you no more. We're that leery of you we won't take your word for nothin', since you fooled him on the new boiler an' me on the paint; consequently, we're off you an' this salvage job unless you give us a clearance in writin', statin' that we are not an' never was pirates, that we're good, law-abiding citizens an' aboard the Maggie as your guests, takin' the trip at our own risk.

"When you sign such a paper, with your crew for witnesses, I'll demonstrate how that bark can be salvaged without makin' you remove so much as a head o' cabbage to get at your small boat. My imagination's better'n my reputation, Scraggsy, an' I ain't workin' for nothin'!"

"Gib, my dear boy. You're the most sensitive man I ever sailed with. Can't you take a little joke?"

"Sure, I can take a little joke. It's the little ones that stick in my craw an' stifle my friendship. Gimme a fountain pen an' a leaf out o' the log book an' I'll draw up the affydavit for your signature."

Scraggs complied precipitately with this request; whereupon Mr. Gibney spread his great bulk over the chart case and with many a twist and flip of his tongue on the up and down strokes, produced this remarkable document:

At Sea, Off Point Montara, aboard
S.S. Maggie, of San Francisco.
June 4, 19—

This is a certify that A. P. Gibney, Esq., and Bart McGuffey, Esq., is law-abidin' citizens of the U. S. A. and the constitootion thereof, and in no way pirates or such; and be it further resolved that the said parties hereto are aboard said American steamer Maggie this date on the special invite of Phineas P. Scraggs, owner, as his guests and at their own risk.

Witness my hand and seal.

Capt. Scraggs signed without reading and the new mate and Neils Halvorsen appended their signatures as witnesses. Mr. Gibney thereupon folded this clearance paper into the tiniest possible compact ball, wrapped it in a piece of tinfoil torn from a package of tobacco, to protect it from his saliva, tucked it in his cheek and with a sign for McGuffey to follow him, started crawling over the cargo aft. By this time, the Maggie was within a hundred yards of the distressed bark and was ratching slowly backward and forward before her.

"In all my born days," quoth Mr. Gibney, speaking a trifle thickly because of the document in his mouth, "I never got such a wallop as Scraggs handed me an' you last night. I don't forget things like that in a hurry. Now that we got a vindication o' the charge o' piracy agin us, I'm achin' to get abet of the Maggie an' her crew, so if you'll kindly peel off all of your clothes with the exception, say, of your underdrawers, we'll swim off to that bark an' give Phineas P. Scraggs an exhibition of real sailorizin' an' seamanship."

"What's the big idee?" McGuffey demanded cautiously.

"Why, we'll sail her in ourselves—me an' you—an' glom all the salvage for ourselves. Tell with Scraggs an' the Maggie an' that new mate an' engineer. I'm off'n 'em for life."

Pop-eyed with excitement and interest, B. McGuffey, Esquire, stood up and with a single twist shed his cap and coat. His shirts followed. Both he and Gibney were already minus their shoes and socks. To slip out of their faded dungarees was the work of an instant. Strapping their belts around their waists to hold up their drawers, the worthy pair stepped to the rail of the Maggie.

"Hey, there! Where you goin', Gib? I give you that clearance paper on condition that you was to tell me how to salvage that there bark without havin' to shift my cargo to get at the small boat."

"I'm just about to tell you, Scraggs. You don't touch a thing aboard the Maggie. You leave her out of it entirely. You just jump overboard, like me an' Mac will in a jiffy, swim over the bark, climb aboard, and sail her to San Francisco Bay. When you get there you drop anchor an' call it a day's work." He grinned broadly. "One o' these bright days, Scraggs, when me an Mac is just wallerin' in salvage money, drop around to see us an' we'll give you a kick in the face. Farewell, you boobs," and he dove overboard.

"Ta-ta," McGuffey cried in his tantalizing falsetto voice, and followed his leader into the briny deep. As they came up and snorted, grampus-like, shaking the water out of their eyes, they glanced back at the Maggie and observed that Capt. Scraggs was, for the third time that never-to-be-forgotten voyage, jumping on his hat.

"If I was that far gone in a habit," quoth Mr. McGuffey as he hauled up alongside Mr. Gibney, "I'll be switched if I wouldn't go bareheaded an' save expenses."

Another installment of this rollicking tale of the Three Musketeers of the Sea will appear in tomorrow's Times. Watch for it.

[Copyright, 1926, by Peter B. Kyne. All rights reserved.]

SECOND SHARK FOUND IN COLUMBIA RIVER

ILWACO (Wash.) Aug. 6. (Exclusive)—The second shark in two days on the Columbia River is the rather unwelcome record set up. The second, a seven-foot man-eater, was captured by Chief George Charley's Indian crew at Peacock Spit near here where the men were seining for salmon. The creature had got itself into shallow water when the Indians saw it. They went after it in a boat and clubbed it to death with the boat's oars. The other unwelcome fish was a blue shark found floating on the water near the Astoria docks.

CARPENTERS FREED

Nine Acquitted in Police Court at San Francisco

SAN FRANCISCO, Aug. 6.(AP)—Nine union carpenters were acquitted in Police Court here today after trial on a charge of disturbing the peace growing out of the strike of Union carpenters on open shop jobs here. The jury deliberated six minutes.

"It is a shame to bring busy men into court to try a case on such flimsy evidence," Judge Lazarus said.

NOTICIAS MUNDIALES DE ULTIMA HORA

Atendiendo a la importancia que tiene el estudio del español en los Estados Unidos, particularmente en esta gran metrópoli tan inmediata a territorio hispanoamericano, diariamente aparece en "The Times" esta seccion española con algunas interesantes noticias de ultima hora. Tres veces por semana se insertará una leccion práctica elemental de castellano, y los lunes encontrará el lector dos lecciones para estudiantes adelantados.

A cuantos deseen aumentar sus conocimientos de español les conviene leer esta columna todos los dias.

NOTAS TELEGRAFICAS

No se Ha Llegado a Ningún Arreglo Entre el Clero y el Gobierno

CIUDAD DE MEXICO, Agosto 6.—Habiendo fracasado en sus esfuerzos algunas personas que quisieron servir de intermediarios para un arreglo pacífico, se han apercibido el gobierno y los clericales para una indefinida lucha de aguante.

Ha continuado la campaña de propaganda, pero ésta es mucho más activa de parte de los simpatizadores del gobierno, quienes, bajo la jefatura de la Confederación Regional de Obreros, están haciendo jiras por toda la nación, pronunciando discursos ante el pueblo, y publicando folletos, todo con el fin de convencer a los habitantes del país, hombres y mujeres, de que la actitud del gobierno es la correcta.

Los periódicos proceden con extremada cautela, pues ni siquiera aluden en sus editoriales a la cuestión religiosa, y se contentan con dar escasos y breves reportazgos. Los dueños de los diarios temen ser aprehendidos u obligados a cerrar sus empresas.

Los líderes católicos anunciaron que no enviarian ningún representante esta noche al Teatro de la Ciudad de Méjico, donde un partidario del gobierno habló sobre la cuestión religiosa. Hasta aquí habian estado atrayendo muchísima gente estos debates, en los que los funcionarios del gobierno y los líderes católicos presentaban sus respectivos argumentos. El gobierno hacía que fueran perifoneados los discursos de ambas partes. Entiéndese que la resolución de no concurrir los católicos al debate de esta noche fue tomada por evitar posibles graves conflictos. Los representantes del gobierno, con todo, habiaron, y el debate quedó meramente reducido a la exposición de motivos por parte del gobierno.

La mayor parte de los observadores no creen que haya ninguna probabilidad, por ahora al menos, de levantamientos o manifestaciones violentas por más que algunos mensajes retrasados dan pormenores de encuentros sangrientos, hace varios dias, en distintas partes del país, los cuales fueron más serios de lo que se habia creído. Uno de esos mensajes, referente al conflicto habido en Guadalajara el domingo, dice que hubo que enviar tropas a combatir con la muchedumbre, y que de la refriega resultaron cinco personas mal heridas, entre ellas el jefe ayudante de policía. Dos gendarmes y algunos paisanos recibieron lesiones leves.

Comenzó la contienda con motivo de que el jefe de la policía secreta local fue insultado por la turba al pasar por la iglesia de Jesús. El jefe se detuvo para amonestar a la muchedumbre, y entonces ésta lo atacó y le dio muerte. En su cadáver pudieron apreciarse siete puñaladas, un balazo y muchas contusiones.

NOTAS LOCALES

El Forense Falla que Jimmy Fox Mató en Legítima Defensa

En la encuesta practicada ayer por el jurado del forense, con motivo de la muerte de los dos individuos que fueron asesinados la noche del martes en una guerra de bandas, falló se que Jimmy Fox, el elegante contrabandista de aguardientes, y satélite de la cuadrilla de licoristas de Tony Cornero, habia matado en legítima defensa.

Inmediatamente después del veredicto del citado jurado, el teniente fiscal Davis anunció que, no obstante dicho veredicto, iba a presentar hoy una acusación de asesinato contra Fox, y que todo este asunto, con su fondo de violencia y muerte, sera turnado al gran jurado la próxima semana. Entretanto, sigue Fox en la cárcel de la ciudad, sin admitírsele fianza.

Breve fue la deliberación del jurado del forense, pues unos cuantos minutos después de que, con su suave verbosidad, terminó Jimmy Fox de exponer su versión del duelo a balazos en el vestíbulo del Hotel St. Regis, sito en la calle Sexta Oeste, el jurado presentó su veredicto.

"Concluimos," decía éste, "que Harry Schwartz recibió la muerte por balazos que le disparó en legítima defensa James S. Fox."

Harry Moran, que quizá fue muerto por parecerse mucho físicamente a su amigo Fox, murió asimismo de heridas de bala infligidas, según dice el jurado en su veredicto, "por mano de persona desconocida para nosotros."

DEPORTES

Natación

KINGSDOWN (Inglaterra), Agosto 6.—Ha conquistado hoy el canal de la Mancha Gertrude Ederle. En 14 horas, 31 minutos, ha atravesado esta muchacha de 19 años las turbias y revueltas aguas de ese canal. Es la primera mujer que realiza esta hazaña, y sólo cinco hombres la han realizado antes que ella. Salió la señorita Ederle del cabo Gris Nez a las 7:09 de la mañana de hoy, y aterró en Dover a las 9:40 de esta noche. Inmediatamente regresó al cabo Gris Nez en el remolcador que la iba acompañando.

No sólo es esta nadadora la primera mujer que atraviesa el canal a nado sino que ha batido el record de tiempo de esta prueba, pues Sebastian Tiraboschi, de Italia, que era quien tenía hecho el recorrido en menos tiempo, empleó dieciséis horas, veintitrés minutos en nadar de Calais a Dover, el 11 de Agosto de 1923.

A Little Change

"I suppose you find golf a relief from the cares of business."

"Well, the kind of golf I play gives variety to my worries, at any rate."—[Boston Transcript.

THE WEATHER

[Official Report]

LOCAL OFFICE, U. S. WEATHER BUREAU, Los Angeles, Aug. 6.—[Reported by H. B. Hersey, Meteorologist.] At 8 o'clock a.m. the barometer registered 29.94; at 5 p.m., 29.94. Thermometer for the corresponding hours showed 66 deg. and 73 deg. Relative humidity, 5 a.m., 88 per cent; 5 p.m., 65 per cent. Wind, 5 a.m., southwest, velocity 3 miles; 5 p.m., southwest, velocity 9 miles. Temperatures, highest, 78 deg.; lowest, 66 deg. Rainfall for season, trace; normal to date, 0; last season to date, trace. Barometer reduced to sea level.

WEATHER CONDITIONS.—Aug. 6: Very light, widely scattered local showers have occurred during the past twenty-four hours in various portions of the country, but no rainfall of importance is reported anywhere. It is very warm in the Ohio, Lower Missouri and Middle and Lower Mississippi valleys, but cooler weather has moved in over Montana and the Dakotas. In Southern California partly cloudy, moderately warm weather prevailed yesterday and last night. Very light showers and sprinkles of rain occurred in the San Diego region yesterday. It was cloudy or partly cloudy at nearly all stations this morning. Partly cloudy weather may be expected in that vicinity Saturday, with moderate temperature.

SUN, MOON AND TIDES.—Los Angeles, Aug. 7: Sun rises 5:09 a.m., sets 6:49 p.m. Moon rises 4:12 a.m., sets 6:36 p.m. Los Angeles Harbor, Aug. 7: High tides, 9:19 a.m. and 8:38 p.m.; low tides, 3:16 a.m. and 2:34 p.m.

LOCAL TEMPERATURES.—Aug. 6: Minimum and maximum temperatures from Southern California points, reported yesterday to the Los Angeles office of the U. S. Weather Bureau, were as follows:

Stations—	Max.	Min.
Imperial	99	72
Los Angeles Harbor	75	64
Mt. Wilson	79	63
Newport Harbor	75	64
Pasadena	97	63
Pomona	97	63
Porterville	99	66
Rancho Santa Fe	95	63
Redlands	95	63
Riverside	96	64
San Bernardino	96	65
Santa Ana	94	64
Santa Barbara	80	61

LOCAL FORECAST

For Los Angeles and vicinity: Partly cloudy, with moderate temperature.

STATE FORECAST

SAN FRANCISCO, Aug. 6.—Weather forecast: San Francisco and vicinity: Fair and mild, with fog at night; moderate westerly winds.

Northern California: Generally fair, but foggy along the coast; local thunderstorms in the Sierras; normal temperature; gentle variable winds.

Sacramento and San Joaquin valleys: Fair and normal temperature; variable winds.

Owens Valley: Fair, with fog at night; moderate temperature; light northwest winds.

Southern California: Fair, but foggy along the coast at night; thunderstorms in the mountains; normal temperature; light westerly winds.

ARIZONA FORECAST

PHOENIX (Ariz.) Aug. 6.—Forecast for Arizona: Saturday and Sunday generally fair; warmer in west portion Saturday.

TEMPERATURES

Stations—Conditions, 5 p.m.	Temperatures—Max.	Min.	Precipitation.
Abilene—Clear	98	73	0
Boise—Cloudy	92	66	T.
Boston—Cloudy	74	62	0
Buffalo—Cloudy	84	62	.10
Chicago—Clear	88	66	0
Denver—Cloudy	84	60	T.
Des Moines—Clear	92	70	0
Dodge City—Clear	92	70	0
El Paso		72	0
Eureka—Cloudy	58	50	0
Flagstaff—Partly cloudy	78	50	0
Fresno—Clear	94	76	T.
Galveston—Partly cloudy	92	80	0
Havre—Clear	88	48	0
Helena—Clear	92	50	0
Huron—Clear	78	58	0
Independence—Partly cloudy	94	64	0
Kamloops—Clear	88	52	0
Kansas City—Clear	94	72	0
Knoxville—Clear	94	70	0
Lander		52	0
Los Angeles—Clear	78	66	0
Memphis—Clear	98	74	0
Modena—Cloudy	94	64	T.
Needles—Cloudy	98	82	T.
New Orleans—Raining		78	.01
New York—Partly cloudy	80	68	0
North Head—Cloudy	64	52	0
Oklahoma—Clear	100	74	0
Phoenix—Clear	90	78	.01
Pittsburgh—Cloudy	90	70	T.
Portland, Or.—Clear	88	60	0
Rapid City—Clear	78	58	0
Red Bluff—Clear	98	70	0
Roseburg—Clear	90	52	0
Roswell—Partly cloudy	94	62	T.
St. Louis—Clear	98	80	0
Minneapolis, St. Paul—Pt. cldy.	74	62	0
Sacramento—Clear	94	58	0
Salt Lake City—Raining	80	70	.10
San Diego—Partly cloudy	74	66	0
San Francisco—Cloudy	60	52	0
Santa Fe—Clear	78	56	0
Santa Fe		62	0
Seattle—Clear	80	58	0
Spokane—Clear	90	50	0
Tampa—Partly cloudy	90	78	0
Tonopah—Cloudy	80	62	0
Tucson—Partly cloudy	96	70	0
Washington—Clear	88	68	0
Winnemucca—Clear	94	62	0
Winnipeg—Partly cloudy	74	53	0
Yuma—Cloudy	96	80	T.

MYER SIEGEL & Co.
617-619 So. Broadway
Los Angeles
Smart Feminine Apparel
Since 1886
Pasadena—Hollywood—Fresno

Gallatin Gateway

A New Route to Yellowstone Park

The regular Yellowstone Park Motor Coaches now operate direct from Three Forks, Montana, for the Park Tour. Go East via Puget Sound and the Chicago, Milwaukee & St. Paul. Take

"The Olympian"

famous transcontinental train operated by electric power over four mountain ranges. Stop over at Three Forks on the main line and visit Yellowstone Park. Never before have you had an opportunity to step into the regular Park Motor Coaches direct from a through transcontinental train.

Call on our travel experts for full information

H. W. Porter
General Agent
C. M. & St. Paul Ry
422 Van Nuys Bldg.
Phone Vandike 0855
Los Angeles, Calif.

Chicago Milwaukee & St. Paul Railway
TO PUGET SOUND—ELECTRIFIED
3158-1

take **S.S.S.** *for that tired, weak, run-down feeling*

S. S. S. is just the thing needed to strengthen the nerves, restore muscular power to the body and increase the endurance of weak, failing women and men.

Don't keep on going down simply because your blood is starving for want of healthy, red blood-cells. You can get back your strength with S. S. S. Why! You'll begin living all over again. You will enjoy eating and above all, you will be able to stand up under the strain of daily life and enjoy it.

You can take S. S. S. with confidence—millions testify to its merits. An unbroken record of service for over 100 years *is a great testimonial to a great medicine.*

Remember S. S. S. is made only from *fresh* roots and herbs.

Severe sunburn caused intense pain

Skin so sore could not touch it

Resinol heals

Seven Mile, Ohio, Feb. 13:—"I am a farmer and am out-of-doors all my working hours. During harvest time last year, I became badly sunburned about the face, neck and arms. They were so irritated and pained so intensely I could hardly stand anything touching them. I tried various remedies, but nothing did me any good until I tried Resinol Soap and Resinol Ointment. I was relieved by the first application and by the time the first jar of ointment and cake of soap were gone my sunburn had vanished. I am always a booster for Resinol Soap and Resinol Ointment." (Signed) Gordon W. Morris, R. R. No. 1, Box 14.

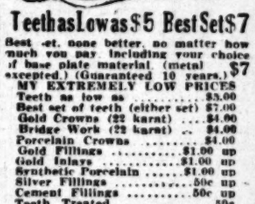

Teeth as Low as $5 Best Set $7

Best set, none better, no matter how much you pay, including your choice of base plate material (metal accepted.) (Guaranteed 10 years.) $7

MY EXTREMELY LOW PRICES

Teeth as low as	$5.00
Best set of teeth (either set)	$7.00
Gold Crowns (22 karat)	$4.00
Bridge Work (22 karat)	$4.00
Porcelain Crowns	$4.00
Gold Fillings	$1.00 up
Gold Inlays	$1.00 up
Synthetic Porcelain	$1.00 up
Silver Fillings	50c up
Cement Fillings	50c up
Teeth Treated	50c
Nerve Removed (Painless)	$1.00
Teeth Extracted (Painless)	50c

No charge for painless extraction and cleaning when other work is contracted for.

OLD GOLD IS VALUABLE. I pay cash or allow you full value for it on dental work.

NOT A DENTAL PARLOR. A PRIVATE high-class up-to-date SANITARY dental office with sterilized instruments and gentlemanly operators, whom you will not be ashamed to recommend to your friends.

X-Ray service Free with Other Dental Work

DR. FAIRFIELD EXAMINATIONS FREE
Entire Third Floor 536 So. Broadway
236 Next to Arcade Building. TUcker
Hours, 9:30 to 6. Sun. 9 to 12

Birch-Smith Furniture Co.
737 SO. HILL ST. Phone TR-5121

LOANS MADE ON HOUSEHOLD GOODS IN STORAGE

VITAL RECORD

MARRIAGE LICENSES

The following marriage licenses were issued yesterday. Name and age given.

ALSTON — DOUGLAS. Thomas H. Alston, 33; Betty Brown Douglas, 30.

BACCHUS—JOHNSON. Edwin Nathaniel Bacchus, 28; Alberta Larnie Johnson, 21.

BAKER—GERBER. Herbert B. Baker, 23; Frieda Gerber, 24.

BENN—ASHER. Hannes G. Benn, 28; Nora B. Asher, 19.

BENNETT — WILLIAMS. Arthalur Bennett, 21; Frankie Williams, 19.

BLAIR — KNOWLES. Merrill Arthur Blair, 40; Ella Mae Knowles, 28.

BOYNTON — MESSER. Beverly A. Boynton, 40; Mabie J. Messer, 21.

BUTLER—ARGETSINGER. Lester Franklin Butler, 27; Ethel Viola Argetsinger, 18.

CAMPBELL—HENDERSHOT. Frank W. Campbell, 29; Iola A. Hendershot, 28.

CAMPBELL—PALM. Martin Campbell, 37; Myrtle L. Palm, 24.

CLIST—MORSE. Robert Arthur Clist, 36; Carolyn May Morse, 20.

CORNWELL—URIE. Charles Edwin Cornwell, 60; Marguerite M. Urie, 46.

COX—JONES. Robert Cox, 41; Rachel Jones, 37.

COX—NICHOLS. David F. Cox, 35; Dorothy E. Nichols, 35.

CRANK — BARR. Richard H. Crank, 24; Alice Barr, 21.

DAHLBERG—LUNDBLAD. Morris Dahlberg, 27; Gunhilde Viktoria Lundblad, 21.

DALLY—HOLESAPPLE. Clare Edwin Dally, 25; Helen Esther Holesapple, 22.

DORLAND — HERBERT. Edwin H. Dorand, 22; Irene A. Seberer, 26.

EAVES — SMITH. McFrederick Eaves, 25; Lula Jane Smith, 17.

ELLSWORTH—MARTIN. James C. Ellsworth, 22; Alice Lucille Martin, 18.

ELWOOD—ALKER. Roderick J. Elwood, 34; Margaret Mary Alker, 28.

ESSLINGER—PRICKETT. Gale B. Esslinger, 28; Carrie B. Prickett, 21.

FLORES—PACHECO. Manuel Flores, 46; Otilia Pacheco, 35.

FUNK — CARTER. Carroll William Funk, 39; Irene O. Carter, 36.

FURMAN — CARTER. Dean Clapperton Furman, 24; Rena Frances Carter, 29.

FURMAN—LAIN. Richard M. Furman, 39; Genevieve L. Lain, 21.

GARCIA—ECHEVARRIA. David Garcia, 21; Rose Echevarria, 19.

GATES—ADAMS. Edwin B. Gates, 65; Phebe J. Adams, 51.

GLENN—WHITESIDE. Roy A. Glenn, 21; Mary E. Whiteside, 22.

GUEVARA—DUARTE. Pedro Guevara, 33; Lupe Duarte, 26.

HERMANSON—VORHAUER. Paul Herman Hermanson, 26; Hazel Marie Vorhauer, 20.

HUMISTON — HEINEMAN. Fred G. Humiston, 21; Dorothy F. Heineman, 18.

HEMINGWAY — CHAPMAN. Harold Kenneth Hemingway, 20; Ida Marie Shovell Chapman, 19.

HERSEE—HELMS. Charles H. Hersee, 44; Jessie P. Helms, 44.

HUMPHREYS—JACOBSON. Robert Lloyd. Humphreys, 21; Esther C. Jacobsen, 19.

JANSEN—PAULSON. Immanuel Jansen, 39; Ida M. Paulson, 26.

JOHNSON—ALFVING. Robert Johnson, 30; Elsie Alfving, 19.

KALMBACH—HAGENER. Lyman Russell Kalmbach, 29; Marie Aletta Lent Hagener, 22.

KENDRICK—HEATHMAN. John Albert Kendrick, 21; Lillian Adelaide Heathman, 18.

KISSINGER—BLACKMAN. William Tyler Kissinger, 25; Anna Emilia Flackman, 18.

KRIETEMEYER—LIDDY. William Russell Krietemeyer, 23; Lillie May Liddy, 25.

KUEGLER—THOMSON. Charles F. Kuegler, 46; Bessie Edna Thomson, 46.

LAMB—LIFE. Ralph T. Lamb, 37; Alestha Velma Patten Life, 19.

LEBO—SMITH. Oscar Lebo, 34; Lillian Smith, 34.

LEMON — WAGER. Cecil Lee Lemon, 24; Iona Julia Wager, 24.

LEWIS — CLEMENTS. Charles Paul Lewis, 28; Claire Marcene Clements, 21.

MARQUEZ—MURILLO. Jose Marquez, 36; Antonia Murillo, 26.

McGEACHIN — ANDERSON. Joseph Greave McGeachin, 47; Mildred Clover Anderson, 46.

McMAHAN—BLOOMQUIST. Roy Moore McMahan, 33; Henrietta Alice Bloomquist, 18.

McNEIL — HUMISTON. William Grant McNeil, 28; Beatrice Hayden Humiston, 30.

McOSKER—KAISER. Clarence D. McOsker, 38; Ruth Millman Kaiser, 25.

MOORE—McCLENATHAN. Gerald P. Moore, 28; Florence E. McClenathan, 26.

MURPHEY — BOLGER. Thomas Alexander Murphey, 22; Henrietta Allen Bolger, 18.

OFENHAM—KAYE. Sam Ofenham, 21; Dorothy Kaye, 18.

ORTIZ — LINERAS. Atanasio Ortiz, 25; Maria Lineras, 20.

PANTEL—LITZINGER. Herman Frederick Wilhelm Pantel, 32; Marguerieet R. Litzinger, 30.

REDFIELD — CARNS. Robert T. Redfield, 32; Nellie Olive Carns, 19.

ROBINSON—HUG. Myron W. Robinson, 37; Mary E. Hug, 23.

RUSH—LEWIS. Harry Crawford Rush, 39; Virginia Mae Lewis, 22.

SEAQUIST — HEDEUBERG. David O. Seaquist, 26; Margaret I. Hedenberg, 27.

SMALLEY—EPHLIN. Phillips Smalley, 50; Phyllis Estelle Ephlin, 27.

SMITH—JENKINS. Earl L. Smith, 34; Paulyne I. Jenkins, 20.

SMOTHERMAN — O'REILLY. Isom C. Smotherman, 26; Mary O'Reilly, 20.

SPENCER—STONER. Frederick H. Spencer, 31; Ruth A. Stoner, 21.

THOMAS — WILLIAMS. William Thomas, 38; Florence Albertia Williams, 35.

WEST—ZIMMERMAN. Charles F. West, Jr., 21; Alice Marie Zimmerman, 21.

WHITTON—KLINGER. Robert Benjamin Whitton, 31; Della Klinger, 28.

WILCOX—CARSE. La Verne E. Wilcox, 19; Clara H. Carse, 21.

WILLIAMS—DICKERSON. Lemuel V. Williams, 44; Laureta Dickerson, 44.

WIMBROUGH—MURRAY. Elmer Wimbrough, 31; Grace Murray, 32.

WRIGHT—BENTON. Samuel P. Wright, 22; Grace Benton, 19.

WRIGHT—STEIN. Thomas H. Wright, 23; Dorothy R. Stein, 25.

WOODARD—OLIVER. Howard Dave Woodard, 37; Bertha Lucile Oliver, 29.

YBARRA—ZAZUETA. Arnold Ybarra, 24; Dolores Zazueta, 21.

ZIMMERT—MARINSON. Louis F. Zimmert, 24; Yolanda Makinson, 25.

BIRTHS

Names, sex, place and date of birth.

ASHER. Mr. and Mrs. Jefferson. Boy. Hollywood Hospital. August 2.

AUSTIN. Mr. and Mrs. Ralph. Daughter. White Memorial Hospital. July 31.

AWREY. Mr. and Mrs. Paul. Boy. White Memorial Hospital. July 16.

BELKNAP. Mr. and Mrs. Wilbur. Boy. White Memorial Hospital. July 15.

BENWAY. Mr. and Mrs. Clarence. Boy. Hollywood Hospital. August 3.

BRADY. Mr. and Mrs. Phillip. Boy. 6132 Kenilworth avenue. August 3.

BRANDES. Mr. and Mrs. Lewis. Boy. 305 West Sixty-fourth street. August 5.

BUSHMAN. Mr. and Mrs. Charles. Daughter. Private Home Hospital. July 28.

CALVERT. Mr. and Mrs. Frank. Daughter. White

Southern California Interests. Editorials—News—Business—Society—The Drama.

The Times
LOS ANGELES

Vol. XLV. SATURDAY MORNING, AUGUST 7, 1926.—PART II. 16 PAGES. POPULATION By the Federal Census—(1920)— 576,673 By the City Directory—(1926)—1,385,397

COUNTY BEACH PARCEL ADDED

New Frontage at Manhattan Will be Acquired

Public Holdings There Total Nearly One Mile

McClellan and Wygant Plan to Continue Buying

Following out the recently inaugurated policy of preserving Southern California beaches for the public, county authorities yesterday completed negotiations for the purchase of ocean frontage at Manhattan Beach which, in connection with a preliminary purchase in adjoining territory, will provide approximately a additional mile of ocean frontage to be maintained by the county as a public playground.

The preliminary arrangements completed yesterday when attorneys for the Manhattan Land and Water Company, after a conference with Robert C. Wygant, Deputy County Counsel who has conducted the matter for the county, agreed to sell 3146 feet of ocean frontage to the county without the formality of condemnation proceedings. The purchase price, while not definitely settled, will amount to approximately $200,000, it is said.

SOUTH OF PIER

The move, one of the first in a specific attempt to keep the beaches from private ownership, was undertaken following a recent announcement that approximately twenty-five of the thirty or thirty-five miles of ocean frontage in Los Angeles county is privately owned and is subject to fencing.

The property to be obtained under the acquisition entered into yesterday lies south of the Manhattan pier. It extends along the beach for 3146 feet, including all frontage between First street and Fourteenth street. It has a depth of 300 feet from the mean high tide line to the Pacific Electric right-of-way. It is owned at present by the Manhattan Beach Land and Water Company under the provisions of a grant issued under the Spanish government.

Immediately north of the new section is another which the county recently contracted to purchase. It is 1316 feet in length, extending from Fourteenth street to approximately Twenty-third street. It will be bought under stipulation from George Hall, the owner, for a consideration of $38,180, it is said.

OWNS OTHER TRACTS

The county also owns small parcels of beach property adjoining the mouth of Santa Monica Canyon. It is planned to obtain other holdings in that section, according to officials who are interested in the work.

Supervisor McClellan, chairman of the Board of Supervisors, has been influential in pushing the development. He advocated and put through the purchase of the first frontage near Santa Monica Canyon. Since the acquisition of that beach he has furthered the public ownership policy and has aided in obtaining the other property.

The property will be paid for by a bond issue to be spread over the county. It will be kept up and maintained by appropriations from the county budget and thus will escape being a burden on the beach towns within whose boundaries it may lie.

According to present plans the policy of acquiring beach frontage for public usage will be continued and further proceedings will be inaugurated from time to time to increase the public holdings. The matter is in the hands of Deputy County Counsel Wygant and Supervisor McClellan.

NEW LIGHT POSTS ASKED

The installation of ornamental lighting posts on Mines avenue from Soto street to Hollenbeck avenue was asked yesterday of the City Council by property owners.

SHE KEEPS 300,000 BUSINESS SECRETS

Miss Edith M. Coons

A NEW bid for fame has been made by Miss Edith M. Coons, who says she holds the State long-distance marathon championship for keeping secrets.

As chief index clerk of the State Corporation Department she has at least 300,000 business secrets in her custody and daily the total is mounting.

When a brand new secret comes into her office, Miss Coons numbers, letters, indexes and cross-indexes it, puts it in a neat envelope and tucks it away in a specially prepared file where she can lay her hands on it at a moment's notice.

"Doesn't she ever tell one?" ask visitors at the State offices. "Never as much as the smallest," replies Commissioner Daugherty. "That is why she was given such an important post."

In addition to the confidential files, Miss Coons has charge of some 300,000 other records, and these she also keeps neatly tabulated and filed away.

The State law requires the commissioner of corporations to keep secret all information concerning the private affairs of corporations and the millions of dollars involved unless he believes it to be in the interest of the public welfare to make public such information as he deems advisable. Hence the large confidential file.

HUT IDENTIFIED BY EVANGELIST

Sonora Shack Recognized from Pictures

New Desert Trip Reported Plan at Temple

Judge Denies Plan to Oust Whole Grand Jury

[Illustration on Picture Page]

Mrs. Aimee Semple McPherson yesterday identified pictures of a newly-discovered shack in Sonora, Mex., as the one in which she says she was held captive by a trio of abductors following her mysterious disappearance from the Ocean Park beach on May 18, last.

Although the evangelist and her mother, Mrs. Minnie Kennedy, neither would affirm nor deny that Mrs. McPherson will return to Douglas, Ariz., and make another expedition into the desert to substantiate the picture identification, word received from the border city last night said the Angelus Temple leaders had informed their Douglas committee that they will make the trip.

Superior Judge Keetch last night emphatically denied a rumor that he planned to dismiss the Los Angeles county grand jury as a whole.

"My straight-forward talk and written statement to the jury earlier in the week was merely to again post them as to their duties under the laws of this State," Judge Keetch said.

Judge Keetch, however, would make no comment for publication about rumors current around the Hall of Justice that an investigation is now under way to determine whether certain members of the body will be removed as an outgrowth of the McPherson case investigation. .. .."There are many splendid men on the grand jury now, and I would not think of casting any reflection upon them by any such movement as a dismissal of the body as a whole," the jurist concluded.

The identification of the lone cabin, located twelve miles from Nigger Head Mountain on the international boundary, was made by Mrs. McPherson from photographs included among pictures of a score of other cabins received by the evangelist yesterday from Rev. Joseph E. Howard, pastor of the Douglas Baptist Church, and Lieut. Leslie Gatliff, of the Douglas police force.

Immediately after Mrs. McPherson had picked the cabin from the picture group she wired to both Lieut. Gatliff and Mr. Howard, and shortly afterward received a telegram from the latter informing her that the cabin she picked is the one officers also had identified from her description.

WINDOW CLEW

The evangelist made her identification on the location of the window, through which she says she escaped her captors, and the general country surrounding it, she announced last night.

Although the cabin is located in a district searched over by expeditions hunting the cabin shortly after Mrs. McPherson reappeared June 23, Mr. Howard's telegram informed the evangelist that few people were aware of the cabin's presence in the district.

His telegram read:

"Praise God, committee believes hut meets conditions and qualifications in every way. Hut you identified is house Lieut. Gatliff told me he believed was captivity hut the day the pictures were sent. We told you nothing, allowing you to make unbiased identification. Everybody excited. Will wire developments or write."

Lieut. Gatliff's message to the evangelist said:

"Committee satisfied that you are correct. Hut fulfills every qualification of your description. Probable route to Nigger Head through low open country or in any way tends to libel or to slander him."

Her Back Backs Her for Winner

Pronounced Perfect

Above: Dr. C. H. Hall, chairman of chiropractors' convention committee and one of judges, examining the back of the first prize winner, Miss Vivian De Barre. Below: Judges looking over backs of contestants.

LIVING COSTS IN CITY TUMBLE

Reduced 3.2 Per Cent During Last Year and 15.1 in Six-Year Period

The cost of living in Los Angeles has shown a drop of 15.1 per cent in the past six years, and 3.2 per cent in the last twelve months, according to statistics compiled by the United States Department of Labor. Notwithstanding these latter-day drops, the cost of living in Los Angeles still is 71.2 per cent higher than in the prewar year 1914.

Considering food alone, Los Angeles today is almost a record-breaker.

Food in the city today costs only 39.9 per cent more than in 1914 but clothing is 75.7 per cent above prewar housing is 67.4 per cent above the 1914 level; fuel and light 34.1 per cent and house furnishings 126 per cent above prices that prevailed at the close of 1914.

DEATH TAKES FORMER SALT LAKE CITY JUDGE

Former Judge E. V. Higgins of Salt Lake City died Thursday at the home of his daughter, Mrs. Newton Glaser, at Palo Alto, according to word received yesterday by his brother, Will C. Higgins of this city. Judge Higgins lived in Utah more than thirty years and was for a number of years judge of the Fifth Judicial District of that State, later serving as first assistant to the State Attorney-General. He leaves also his widow and one son.

ASK PREVENTION FUND

The Civil Service Commission has asked the City Council for an appropriation of $500 to send delegates to the national convention of civil-service officials at Philadelphia, beginning September 13.

UNION STATION'S COST DISCUSSED

Railroad's Witness High in Outlay Estimate

Testimony Offset by That of Commission Engineers

Lesser Sum for Meigs Plan Admitted Possible

The sum of $5,512,598 new money would be required together with $5,814,345 of existing facilities to put into effect the carriers' plan proposed for the solution of the local railroad passenger station and incidental problems, according to W. M. Jaekle, a Southern Pacific Railroad engineer, who testified before the State Railroad Commission yesterday.

The total of the two sums is $11,326,943. Commission engineers have testified that an adequate union passenger station such as the Hill plan provides could be built in the Plaza area, where citizens voted they wished such a station built, for $7,000,000 to $10,000,000.

Railroad witnesses, however, have testified at the hearing that the Hill plan is impractical and that their Meigs plan is the only Plaza station plan that is workable. Jaekle testified that the Meigs plan would cost $25,000,000.

LESSER COST POSSIBLE

Carl I. Wheat, attorney for the commission, drew from the witness an admission that the Meigs plan could be followed without so great an expenditure. Jaekle said, however, that any reduction in cost would result in too restricted a station and layout. Wheat called for details of the $25,000,000 estimate and the witness agreed to produce them.

The witness admitted that the Meigs plan was prepared late last year, and is the first one ever prepared by the railroads notwithstanding the commission's order in 1921 that they should submit such plans.

Monday was set apart as a day for the commission to hear independent proposals on the union station project. The Allied Architects introduced their plan yesterday.

PRESENTATION OF PLAN

Presentation of the Allied Architects' Plaza union-station plan began under such conditions in that part of the chamber occupied by railroad representatives that Max Thelen, special counsel for the city of Los Angeles, protested to the commission that, although the architects' witness was no witness of his he believed the man was entitled to a respectful hearing. Chairman Brundidge so declared and the railroad representatives were quieted. Charles H. Cheney, who presented the architects' plan, had just made a statement, which concluded with the following:

"More important still to Los Angeles, is the fact that with the union station located as shown on the Allied Architects' plan, at Temple and Los Angeles streets, it would be possible for everyone coming into Los Angeles to step out of the station and into one of the greatest civic-center groups in the world. In other words, this plan offers a glorified vestibule to Los Angeles—a most important thing to a city which owes so much of its growth and annual business to the good impression made upon visitors and tourists."

Cheney pointed out that the architects' plan locates the union station in about the same place and after the same general plan outlined before the commission by railroad witnesses as the best union station for the Plaza area. Cheney said the architects' plan is the only one that fits into the civic-center project prepared by the architects and into the major traffic street plan adopted by popular vote in 1924.

He said the Plaza location proposed in the Cook & Hall civic-center plan indorsed by the City Planning Commission does not fit into the traffic plan as well as the one he presented. The Cook & Hall plan locates the station at Sunset Boulevard and Broadway. Railroad attorneys brought out that the architects' plan had not been adopted by

(Continued on Page 2, Column 4)

The Lancer

by Harry Carr

ONCE in a while we have to slide off into the realms of art in this column. Just to show our refinement of nature.

The motion picture "Ben Hur" is what has inspired us this time.

This, for the reason that it is so prodigal in richness that it becomes an event in an industry through whose ramifications America is conquering the world.

It is especially interesting in this, that more money was spent thereon than upon any other work of art of any kind since the world began.

FAULTS AND VIRTUES

To me, it has absolutely incomparable virtues; and the most glaring faults.

The famous chariot race transcends in gorgeousness and thrilling excitement any other single scene ever shown on the screen.

Just so, the galley slaves, pulling at the enormous oars, is a striking and tremendous thing.

And the passage of the Roman army; and the chained gang of prisoners in the desert.

THE STORY

The fault of "Ben Hur" is as a drama.

It is just one string of great scenes after another. There is a lack of intimacy. You never see Ben Hur in his own room—and, after all, he must have had one.

You see the slave Simonides, who managed the great Hur estates; but you always see him stalking around in midstage, as it were: you never see him in the routine work of his office. And they certainly had great systematic organizations in the management of those great estates. You are never convinced that there is an estate to manage.

SOLDIERS LIVED ON AIR

One curious short-coming is always observable in these great motion pictures. It is the reason why the pictures depicting life in ancient times lack stark reality.

Their armies always lack baggage. The movie soldiers of ancient time seem to live on air and climate.

And we know from reading Ceasar that his "impedimenta" formed an important feature of his battle plans.

GLORIOUS YOUTH

These are, however, only small reflections, shadows on a great work of art.

And "Ben Hur" is an enormously important work of art.

And the best thing about it is the glowing youth and the charm of Ramon Navarro.

SNUFF AND VESTS

As a spectacle, "Ben Hur" stands alone.

As a drama—as a story—it falls short for the same reason that Thackeray became impatient with the man who tried to tell him about George Washington.

Interrupting a recital of the tale of George's manifest and noble virtues, the novelist exclaimed:

"Oh, I don't care about that, I want to know if he was a fussy old gentleman who spilled snuff on his vest."

GADD WARNS COUNCILMEN

Gives Notice to Investigating Committeemen That He Will Hold Them Personally Liable

Peter B. Gadd, contractor of the West Adams improvement, who has been waiting since July 12 for $1,056,000 payment for the work, which included his $298,981 bill of "extras" on the storm drain part of the improvement, yesterday afternoon struck back at the City Council's committee which is investigating the matter when the contractor filed formal notice to the committee that he will hold the three members personally liable in damages for any action they take that "entails any loss to the contractor or in any way tends to libel or to slander him."

The members of the investigating committee are Councilman Randall, chairman, and Councilmen Colden and Hatfield. Following the service of the notice by the contractor through his attorney, Asa V. Call, an order was made a part of the official records of the hearings, Chairman Randall said:

"The Council, which has before it the question of confirmation of the assessment for this improvement, recommended this committee to make this investigation. We shall proceed with the investigation until the Council countermands its instructions."

CHARGES PREJUDICE

The contractor's formal notice to the committee was especially bitter in its references to Chairman Randall and to Councilman Colden of the city. The contractor's notice said that he had acted upon the "erroneous, preconceived prejudice against the contractor (Gadd,) have dominated the investigation throughout in an unfair and inquisitorial manner, and have throughout manifested the utmost unfairness toward and against the contractor (Gadd) and have publicly prejudged the case."

Councilman Randall and Councilman Colden denied these assertions and stated that they were proceeding in an effort to get at the facts in the case.

The notice was not unexpected, as the contractor, who on July 12 executed a bond to receive authority to collect $1,056,000 from the property benefited by the improvement district, is known to have been paying more than 7 per cent interest on the money he borrowed to carry out his contract, and has in addition employed

(Continued on Page 2, Column 1)

SLAUSON'S DRAIN PLAN ACCEPTED

Final Ordinance Passed by Council After Delay to Prevent More "Extras"

The final ordinance for the $750,000 Slauson avenue district storm drain was adopted yesterday by the City Council.

Councilman Hall had objected a week ago to the adoption of the ordinance as well as all other storm-drain ordinances until Section 16 1-2 of the city specifications under which the $298 981 West Adams storm-drain extras were made possible could be amended so as to prevent the installation of any "extras" not approved by the City Engineer.

The testimony in the West Adams storm-drain investigation by city engineers was that only $50,000 of the $298,981 extras were necessary, and that they were not called upon by the Inspector of Public Works for a ruling as to whether there was any necessity for the remaining $250,000 of extra construction work.

TODAYS BIBLE TEXT

"For the ways of the Lord are right, and the just shall walk in them: but the transgressors shall fall therein." Joel xiv:9.

LESS CLOTHING ADVOCATED

Chiropractor Advises Men to Follow Women's Lead; Convention Discovers Perfect Back

Clothes came in for rough handling and Vivian De Barre, 21-year-old Los Angeles girl, won the most beautiful back contest at the annual convention of the Pacific Coast Chiropractors' Association at the Los Angeles College of Chiropractic, 918 Venice Boulevard, yesterday. Men, suggested Dr. W. L. Lynch, should take a leaf from women and discard some of their clothing. Two manifestations of woman's emancipation, short skirts and fewer underthings, he hailed as "a blessing to humanity."

"Skirts that trail the ground are the worst possible germ carriers, and the liberation of women from these and choking collars, confining waistlines and clothes heavy-laden with fripperies of various sorts, has created a new era in the science of health. For once the body has a chance to breathe."

Women, Dr. Lynch declared gallantly, "are too sensitive, too sincere and take things to heart too much for their own good." Their fears and worries create poisons in the system. Outdoor sports are urged for both sexes.

BACK CONTEST

In the back contest, twenty-three young ladies comprised the final list of contestants. Dressed in low-cut bathing suits they passed in review before a group of chiropractors and spine specialists before the winner was declared.

The judges in announcing Miss De Barre as the winner said she carried all five points of the contest. They are: Most beautiful back, most perfect spine, perfect carriage, personality and symmetry. Miss De Barre resides at 736 West Forty-First Place.

More than 1000 chiropractors attended yesterday's session which was the second day of a four-day convention. Dr. Charles H. Wood, president of the association, acted as chairman.

One feature of the evening was the exhibition of a new diagnostic instrument, the invention of Dr. C. B. Dady. This instrument, according to Dr. Dady, is operated like radio to supply missing rays to the body which are prevented from entering because of the fact that people wear shoes. Dr. Dady declared that people should really go barefooted. By wearing shoes the body is prevented from assimilating what he terms red and yellow rays.

HOLD REUNION

Today the members of the convention will hold a class reunion which will be followed by a ball in the convention hall. During the afternoon there will be addresses by Dr. M. S. Mason of Redlands, Prof. Charles S. Anthony of San Bernardino, Dr.

(Continued on Page 2, Column 1)

WALT AND SKEEZIX IN 'BAD LANDS'

Cartoonist Frank O. King Spends Vacation Seeking Western Color

[Illustration on Picture Page]

Walt and Skeezix of cartoon fame are taking a holiday from Gasoline Alley and piloted by their creator, Frank O. King, are touring the "bad lands" of the West and may eventually be brought to studioland for a brief visit.

Mr. King, unaccompanied, dashed into Los Angeles yesterday morning and out again last night, returning to the little Colorado Trading Post, in Arizona, where with Mrs. King he has been spending a prolonged vacation, and getting new atmosphere into which he proposes to introduce Walt and his pal Skeezix.

Mr. King felt his visit to the West would be incomplete without another look at Los Angeles and he ran over just long enough to marvel at the city's progress since his last visit.

King is devoting almost all his time visiting on the Hopi and Navajo Indian reservations, making his headquarters in Tuba City.

While in Los Angeles the noted cartoonist found time to pay a short visit to Harold Lloyd, an old friend, and to watch the comedian perform in several scenes for his newest production.

GUN-PERMIT RECORD LOST

Sheriff Traeger's Office Unable to Find Data on License to Tony Cornero or Other Gangsters

Reports that permits to carry revolvers have been issued to gangsters through Sheriff Traeger's office revealed yesterday that the record of two permits admitted by attaches of Traeger's office to have been issued, have either been lost or misplaced.

Although William Kent, secretary to Under Sheriff Biscailus, and Deputy Sheriff Bell, of the bureau of identification and records, admitted that they were aware a permit had been issued to Tony Conero, asserted rum baron, several months ago, no record of the permit nor the subsequent cancellation could be found in the record files of the Sheriff's office.

PERMIT CANCELED

According to both Kent and Deputy Sheriff Bell, Cornero received a permit after he had been "duly recommended," but the permit was ordered canceled prior to last April 14. On this date, Deputy Sheriff Bell said, a letter was sent to the police department addressed to Chief of Police Davis, and Chief of Detectives Cline, in which the Sheriff's office declared efforts to keep guns from the hands of gangsters would be made. The letter, a copy of which was produced by Bell, also asked the police department for a list of known gangsters so that no permits would be issued to them.

When shown a copy of the letter both Chiefs Davis and Cline stated they did not remember of seeing it, and no record of the letter appears in Central Station's files, according to Miss Mabel Olin, in charge of Chief Davis's correspondence.

NO PERMIT APPEARS

In a statement issued in February of 1925 by "Farmer" Page, "gambling king," who at the time was facing a murder charge following the slaying of Al Josepha, Page says he purchased a revolver here in July of the previous year. According to the State law all sales of firearms are registered with the permit to carry one also entered on the sales blank. No record of Page having been issued a

(Continued on Page 2, Column 5)

AUNT HET

BY ROBERT QUILLEN

"I heard a big preacher in the city once, but I didn't like it much. I like to have 'em talk along religious lines."

(Copyright, 1926, Publishers Syndicate)

FIVE SEIZED IN COUNTY FRAUD

Grand Jury Auditor's Aide Among Suspects

Warrant Forgery Declared to be Method Used

Written Statements Signed on $2000 Accusation

Five men, one employed by the grand jury auditor, were under arrest yesterday charged with stealing, forging and cashing a number of county warrants, the value of which was stated to range between $1500 and $2000.

The possibility of the grand jury investigating one of its own employees was indicated yesterday by the District Attorney's office, the object being to determine the extent of the asserted crime.

The men under arrest are Robert D. MacLeod, one of fifteen grand jury auditors and the asserted ringleader; Clarence O. Watson, an insurance solicitor, declared to be the lieutenant; Leo Kusanoff, a taxi driver; Lon Chapman, a tire dealer, and Richard Sides.

SIGN STATEMENTS

Fred H. Fritzen was brought to the Hall of Justice when found with Sides, but it was stated he will not be charged with a crime, but will be used as a witness.

All five of the men were taken before Deputy District Attorneys yesterday afternoon, and it was reported they had signed written statements. They were being held on charges of suspicion of forgery and suspicion of conspiracy, pending definite charges.

The arrests were made by Deputy Sheriffs Kelly, Pennywit and Bent, acting under orders of J. B. Fox, in charge of the Sheriff's fugitive detail, and Detective Lieutenants Deal and Holt.

That the stolen money will total not more than $2000 was announced by County Auditor Payne, who uncovered the asserted thefts and turned the case over to the Sheriff's office. According to Payne, MacLeod was one of a number of clerks placed in the auditor's office by the grand jury to make a systematic check of county expenditures.

BAIL MONEY METHOD

In the case of the repayment of bail money, following the conclusion of the case, a county warrant is mailed out to the address given, but in case the recipient cannot be located, the envelope is returned. MacLeod is accused of having stolen the warrant and envelope, turning the document over to his confederates, who forged and cashed the warrant.

The case came to light when a man, who was entitled to the return of $100, asked for his money and was shown a warrant presumably indorsed by himself. The warrant was traced and the affair thus discovered. It is not known what the exact total will be, but another audit will be made to determine the exact amount, it was said.

MacLeod was employed by A. D. Macleod, head of the auditing firm which has contracted to serve the grand jury, but there is no relationship between them other than that of employer and employee, they said.

A. D. Macleod, senior member of Macleod, MacFarlane & Co., accountants and auditors, assisted County Auditor Payne in the quiet investigation of the case which was made for several days prior to official action yesterday.

GADD WARNS COUNCILMEN

(Continued from First Page)

attorneys and filed suit in the Supreme Court in an effort to obtain payment.

HEARING CONTINUES

Despite the contentions of the contractor's attorneys that the Council's investigation is without authority of law, which view is disputed by the City Attorney's office, the committee proceeded with its investigation yesterday afternoon with every prospect that it would continue next week.

There was read into the record of the hearings yesterday afternoon a report from the city engineering department requested by Councilman Colden showing that while Contractor Gadd was the low bidder on the general contract that if either of two of the other bidders had received the contract and installed all of the piling and other storm-drain additional foundation work Contractor Gadd installed, their bills would have been lower than Contractor Gadd's. This engineering report showed that George H. Oswald's total bill, under his bid, would have been $1,012,277.92; R. A. Watson's bill would have been $1,041,428.05, while Contractor Gadd's total bill was $1,056,928.41. The other four bidders were higher than Contractor Gadd's total.

City engineers have given testimony before the committee that while the Board of Public Works' order of October 16 was to the effect that the City Engineer and the Inspector of Public Works were to order extra construction work on the storm-drain foundation "when necessary," that the City Engineer had only given his approval to $50,000 of the total $298,981 additional work.

The witnesses yesterday included P. C. Finkle, consulting engineer, who was placed on the stand as an expert witness for the side of the contractor and the four members of the Board of Public Works who did not dispute the contractor's bill of "extras." Mr. Finkle said that, in his opinion, the quicksand and subsoil conditions in the West Adams district justified the concrete mattress and piling under the storm drain, which has been billed as "extras" or additional work, and he further gave as his opinion that there should have been a concrete foundation under the sanitary sewer.

The hearing will be resumed at 3 o'clock Monday afternoon.

LESS CLOTHING URGED FOR MEN

(Continued from First Page)

George Gillespie of San Francisco and Dr. Nelson P. Oakley of San Diego.

The convention will close tomorrow with a baby show in the afternoon and lectures on rays and colors and clinic work in the evening.

WILL HEAR PROTESTS

Protests against lowering the grade of Vermont avenue from Ninth street to Washington street will be heard by the City Council on the 18th inst.

HUT IDENTIFIED BY EVANGELIST

(Continued from First Page)

try agrees with track findings of officers, Mexicans, etc. Presence of hut scarcely known. Will wire again."

Mayor Hinton, of Douglas, also sent the following telegram:

"Local officers report finding the shack in which you were held prisoner. Description agrees entirely with the statement you made to me the morning you arrived in Douglas. Congratulations."

RESULT OF QUEST

According to Mrs. Kennedy, the finding of the shack is the result of unrelenting work on the part of a committee which has been conducting searches in behalf of the evangelist since she left the border city for Los Angeles after her reappearance. The committee is composed of President Hubbell, of the Douglas Chamber of Commerce; Mr. Howard, Lieut. Gatliff, Mayor Hinton and a Douglas newspaper man.

It was also revealed for the first time last night by Mrs. Kennedy that two Mexican detectives have been working for the Temple leaders for several weeks and have made two trips into the border country.

"Those men have discovered some startling information that I am not at liberty to reveal at present," Mrs. Kennedy said, "but which we will make public in the near future.

"The employment of these two detectives was not even known to our attorney. We knew that our mail was tampered with and that our telephone wires were tapped, so when they found the new clews in Mexico and Douglas, they made the trip by rail so that they could report personally. They rested two days and then went south again."

Mrs. Kennedy would not say whether the detectives are still in the border country. She announced at the same time that the Nick Harris detectives were no longer employed by the temple.

EVANGELIST'S STATEMENT

In referring to the identification of the cabin, Mrs. McPherson said:

"They have traced my tracks to within a few miles of where this cabin is located and have also for the first time found a cabin located where the country is like that I described in my first statement to the Los Angeles authorities who went to Douglas."

Tumultuous applause greeted the announcement regarding the cabin during the temple services last night and the evangelist was interrupted several times attempting to describe the place by the outburst of joy of her followers.

Rumors yesterday that "Mrs. X," named as his mystery companion in a Carmel bungalow by Kenneth G. Ormiston, in an affidavit the former Angelus Temple radio man made to the District Attorney, was known to her and to the authorities, would neither be denied nor confirmed by Mrs. Kennedy last night.

"I am not prepared to say as to that," Mrs. Kennedy said. "All I care to say is that we will wait and see."

COST OF PHOTOS

The photographic work on the Mexican desert shacks has cost Mrs. Kennedy $115, she revealed last night.

Arthur Vletch, chief counsel for Mrs. McPherson, did not learn of the identification of the shack until it was published in early editions of morning newspapers last night.

"Sister has kept quiet and let the others do the raving," Mrs. Kennedy said last night, "knowing all the time that it would come out right in the end. Now that we have found the shack we have taken a tremendous stride toward finding out who Sister's abductors were.

"If we go back to Douglas we intend to either let the world know we are going or go quietly and let no one know, so that Sister will not be bothered by newspaper reporters. However, inasmuch as Douglas people were not aware of our second trip there, and were disappointed at not seeing Sister, we will probably keep our movements public. They all want her to come down there and it is only fair to them that they know she is coming." Mrs. Kennedy concluded.

PERSECUTION CHARGE

While private investigators were continuing their quiet search for the two men and woman who, she asserts, kidnaped her from the beach at Venice on May 18, last, Mrs. McPherson yesterday issued a lengthy statement in which she asserted she has been the victim of "religious persecution such as has never been known in the annals of modern churchianity."

Her statement yesterday was issued as a consequence of developments on Thursday when Superior Judge Keetch severely criticised the grand jury for the manner in which it handled the investigation of the McPherson case. Dist.-Atty. Keyes also issued a statement at that time outlining his attitude on the case and in which he said the investigation was "one of the most difficult ever presented to a prosecuter."

The official investigation into the disappearance of Mrs. McPherson yesterday was virtually at a standstill. Mr. Keyes would not comment on his future plans but indicated he will carry on a secret inquiry such as requested by the grand jury. He declined to say whether he had assigned any of his deputies or investigators to make such an investigation. Dep. Dist.-Atty. Ryan, who handled the investigation of the case for the District Attorney's office, has gone back to his duties in one of the criminal departments of the Superior Court.

Roland Rich Woolley, chief of counsel for Mrs. McPherson, yesterday indicated the evangelist's investigators were looking for Kenneth G. Ormiston, formally radio operator at Angelus Temple, whose name has been prominently linked with the disappearance of Mrs. McPherson.

SEEK ORMISTON

If Ormiston is located, Mr. Woolley said, he will be called upon to produce "Miss X" the woman he says occupied for ten days during May a Carmel bungalow which he leased under the name of "George McIntire." Mr. Keyes denied investigators out of his office were looking for "Miss X" to take her before the grand jury to conclusively establish the identity of the goggled woman who stayed at the bungalow with Ormiston.

In an affidavit he sent to Mr. Keyes from Chicago, Ormiston admitted he was at the Carmel bungalow but denied his companion was Mrs. McPherson. A number of Carmel witnesses said Mrs. McPherson's photos bore a marked resemblance to "Mrs. McIntire."

Mr. Woolley said the case is at an end as far as the public is concerned but a search for the asserted kidnapers will be continued.

"Mrs. McPherson has absolutely been vindicated," the attorney stated, "and there is no more to be said for the present."

Mrs. McPherson's statement follows:

"Angelus Temple and its pastor, Aimee Semple McPherson, have been,

USED CAR BULLETIN

August 7, 1926

—some snappy roadsters advertised today for the first time in

Times Want Ads
LEAD THE WORLD

during the past week, swept by such a storm of unfounded, circumstantial evidence, falsehood and religious persecution as has never been known in the annals of modern churchanity.

"However, in spite of the ceaseless, ruthless, conscienceless bombardment of the enemy which has sought to crush and annihilate this mighty revival center wherein more than 35,000 souls have sought and found Christ as the Savior in the three and one-half years since its opening—in spite of the fact that all the forces of hell have been turned in against us—this morning as the sun arises and the waves drop back exhausted, the rock still stands.

"On May 18, 1926, while in the pursuance of my church and pastoral duties, I sought an hour of recreation at the seashore, taking with me my Bible and notebook to prepare for the coming Sabbath.

"I was, upon this day, under pretense of praying for a dying child, induced to approach a certain automobile where sat a lady holding a roll of blankets which I thought to be the child. Upon essaying to enter the car, I was thrust forward upon my face, covered with the robe, made unconscious and helplessly swept away from my home, my mother, my children, my church and my life's work.

TELLS RETURN

"After one month and six days I was able to make my escape and, after hours of wandering, came to a city of habitation, where I called for the police, the apprehension of my kidnapers and the protection which was due me as an American citizen.

"I told them everything. I trusted them, offering all the help and cooperation possible in the apprehension of the perpetrators of this crime.

"Events of the past week you know. If it were not so pathetic it would be the most humorous thing in the world that, weak and exhausted as I was on my return from captivity, the authorities immediately pounced upon me instead of seeking the criminals, and through the intervening weeks I have been subjected to every conceivable indignity and by so doing have been the cause of a grave miscarriage of justice heretofore unknown in American history.

"I firmly believe that one reason so many sought so desperately to find or manufacture some shred of evidence against me was that they themselves sought the salve to their own consciences.

"God has helped and saved me from the horrible pit they have digged for me. God brought in truthful men and women to refute and to put to confusion the false witnesses that have risen up against me. The evil tales and vile imaginings have fallen back upon themselves to be talked over and gloated over by those who long for the worst and hope they find it.

"Disappointed when they failed, they declared that no doubt it must be so, because it is what they themselves and their kind would have done.

"There I stood. Out in the open, the target for everyone who ever hated Christianity, every infidel, every agnostic who caustically bit into the church wherever they had a chance; target for every bootlegger and evil-minded person; target of jealous brethren in the church who were anxious to disbelieve rather than believe.

"But all the shame and all the disgrace which they have endeavored to pile up, hoping to bring it down upon my head, has recoiled upon their own.

"How donderful that after all these weeks of hysterical and frenzied efforts to disprove my unfortunate kidnaping there has not been produced one scintilla of evidence against me!

"Even officers of the law seem to have been bewildered by the clouds of smoke screens thrown up by such men, and they themselves were not sure which was the victim and which the criminal, but now that the clouds have lifted and the air has cleared and my story alone remains unshaken, I am in hope that, even now, though weeks have elapsed and my kidnapers have had time to put the world between them and myself if they wish—I hope I will have their co-operation in bringing to speedy justice the perpetrators of this crime.

"In the meantime, it is my hope that God will bless me with sufficient strength to continue to serve others and to take to the world its principles of life and salvation."

COPS DIG UP MYSTERIOUS TREASURES

Long Beach Police Unearth Buried Currency, Checks and Silver in Hollywood

By a "Times" Staff Correspondent

LONG BEACH, Aug. 6.—Two Long Beach police officers went looking for buried treasure in Hollywood yesterday. Strangely enough, they found it. Even more strangely, it wasn't the treasure they were looking for but they performed a back-breaking job for the Los Angeles police.

In keeping with such tales, mystery shrouds a goodly part of the adventure. It seems that on a tip from a County Jail prisoner, Capt. J. B. Worley and Detective Sergeant Olyea set out to look for the loot of a Long Beach bank hold-up supposed to be buried in an orange grove in the 7400 block on Sunset Boulevard, Hollywood.

The officers struck their picks and spades in the right spot. Their efforts brought to light a decayed gunnysack bulging with $800 in currency, $12 in small change and a quantity of checks.

The currency, in $1, $5, $10 and $20 bills, was in bad condition from moisture, the treasure having been buried near an irrigation ditch, but is redeemable, the officers said. The checks were in even worse condition.

The officers took their find to Long Beach and then discovered it wasn't what they were looking for. The checks indicated, they said, that the plunder had been taken from a Liggett drug store on Hollywood Boulevard some time in February and announced the intention of turning over the find to the Los Angeles police tomorrow. The officers said they found signs that someone had been digging in the vicinity recently.

JUDGE ASSAILS GIRL ATTACKERS

Gives Miss Elliott Judgment of $10,000 in Suit

Hanging Declared Too Good for Film ex-Cowboys

Two Previously Sentenced for Part in Case

Delivering a scathing denunciation of unprincipled men who force their attention on helpless women, Judge Hazlett of Superior Court yesterday gave Olive Fern Elliott, a telephone operator, judgment of $10,000 against Charles Westcott, reputedly wealthy former motion-picture cowboy, and John Zenigo, also a former screen cowpuncher.

The judgment was given in Miss Elliott's suit against the former actors, whom she charged with forcibly attacking her on the night of Oct. 8, 1923. Neither Westcott nor Zenigo appeared in court in defense to the suit, although Judge Hazlett had continued the case several times to permit them or their attorneys to be present.

CHARLES WESTCOTT

Westcott, it was said, is now serving a sentence in the County Road Camp imposed upon him in connection with the asserted offense against Miss Elliott, while Zenigo was reported to be out of the State.

TELLS OF ATTACK

According to Miss Elliott, the two men had offered to accompany her home from an entertainment but instead of taking her directly home they drove down another road and sought by force their attentions on her. Miss Elliott declared she fought them off until overcome by their superior strength. She declared she was unable to work for two weeks afterward because of injuries she received.

"This is the most cold-blooded case of its kind ever to come to my attention," said Judge Hazlett in giving judgment. "Hanging would be too good for these men and I am sorry I am not able to administer some punishment other than the granting of this judgment.

"In my opinion the courts cannot impose a too-severe sentence on men of this type, who wilfully force their unscrupulous attentions on women who are powerless to defend themselves. These men (it is a slur on the name to call them such, but there is no alternative) did not even give this girl the ghost of a fighting chance—it was a case of two of them against one young, slender girl."

HECTIC INCIDENT

The judgment marked the closing chapter to an incident that was replete with sensations over a period of more than a year following the asserted attack.

Westcott, once "jumped" his bail only to be rearrested some time later in Iowa. Then, before local deputy sheriffs could arrive on the scene to take him in custody, the Iowa courts gave Westcott his liberty on a habeas corpus action.

The local Sheriff's office then instituted a nation-wide search for Westcott and he was again recaptured in Oregon, returned to California and placed in jail. Upon being arraigned in criminal court, he pleaded guilty to the offense against Miss Elliott and a similar offense against another girl and was sentenced to serve two years in the county road camp. Zenigo was not taken into custody until March, 1925. He also pleaded guilty and was sentenced to serve seven months in the County Jail with the provision that he might serve the time in the road camp.

COSTS ARGUED ON UNION DEPOT

(Continued from First Page)

the city and had been adopted in principle only by the county.

NUMEROUS BENEFITS

Cheney read into the record a report of a national conference on city planning, which strongly indorsed the general idea of union stations as making for public convenience, avoidance of waste, economy in railroad operation and as including a multitude of public benefits over and above separate stations.

W. K. Jackle, a Southern Pacific engineer, who occupied the stand during a part of the forenoon session, drew a protest from Thelen as to the manner of testifying. Thelen said the witness was arguing the case from the witness stand instead of testifying as to facts and that he objected to an assistant right-of-way engineer taking such liberties. Frank Karr, Southern Pacific attorney, diverted the witness's line of talk, which ad described the Plaza plan proposed by commission engineers as a "bargain-counter plan impossible and impractical of operation."

Jackle testified that the Arcade station in its present condition is more than ample to serve the public adequately for many years to come and he submitted an outline of improvement which, he said, would meet all possible future needs.

The hearing was adjourned until Monday forenoon.

F. L. Burckhalter of San Francisco, assistant general manager of the Southern Pacific, delivered an argument against a union station. He said that while he admired Los Angeles and "these city-planning gentlemen" such projects as civic centers into which it is proposed to fit a union station "are really dreams that take a long time to materialize." Meanwhile, he argued, if the union station were to stand in the Plaza area it would be in unsightly surroundings. He said the advantages of a union station for the public are practically nothing.

MUSICAL PROGRAM TOMORROW

A second musical program will be given tomorrow at 7:30 p.m. at the Greenwood Gardens at Franklin and Tamarind avenues. On the program will be Ruth Helen Davis, reader; Catherine Jackson, harpist; Grace Hyde Trine, and Mme. De Silva's dancers. The program is open to the public.

LIGHT PROCEEDINGS ASKED

The Goodyear Park Improvement Association has asked the City Council to start proceedings for the installation of ornamental lights on the street in the district bounded by Florence avenue, Manchester avenue, South Park avenue and Central avenue.

LIFE STRESS WILL BE TOPIC

Pastor Announces Address on Avoiding Overstrain; Sermon Subjects at Tomorrow's Services

Overwork, overplay, overindulgence in pleasures, and the mental and nervous strain caused by modern life, generally, are driving America toward a state of neurasthenia, according to Mrs. Lelia Castberg, pastor of the Church of Divine Power, who, in a sermon at the Morosco Theater tomorrow morning, will discuss means of avoiding the strain of life and of the achievement of poise and tranquillity.

"In the complex, hectic life of today men and women soon come to the end of their resources and break down, physically, or lose mental balance and spiritual poise," said Mrs. Castberg. "Literally, every tenth person one meets is almost at the limit of his strength."

Mrs. Castberg will preach at the Morosco at 11 a.m., on "The Breaking Point." At 10 a.m., she will address the KHJ audience from The Times broadcasting station, speaking on "Your Handicap."

FREE HARP CONCERT

Vojmir Attl, a noted Czecho-Slovakian harpist, whose artistry has been praised by all the crowned heads of Europe, will give a free concert at the First Methodist Church at 7:30 p.m., tomorrow. Following the program Dr. E. E. Helms, the pastor, will preach on "The Story of a Man Who Has Lived 6000 Years—Plus." The sermon topic for morning is "A Ride in the King's Wagons."

"FIERY FURNACE"

Mrs. Aimee Semple McPherson, pastor of the Church of the Four Square Gospel, will preach at the Angelus Temple tomorrow morning on "The Fiery Furnace." At 7:30 p.m., Mrs. McPherson promises to bring a message to those who have been "sitting on the fence." Services will be conducted every day next week at 12:30, 1 and 7:30 p.m. Within the last five weeks 590 persons have been baptized by immersion.

"BIBLE IN SCHOOLS"

Dr. William S. Fleming, formerly president of the National Reform Association, will arrive in Los Angeles today from Chicago and will give an address on "The Bible in Public Schools," at 12:15 tomorrow at the Gamut Club Auditorium. The public is invited. Dr. Fleming will speak on the same subject in the evening at the Pico Heights Congregational Church.

"WILL CALLES WIN?"

"Dying Embers of Religious Bigotry" is the subject of a sermon to be preached by Dr. G. A. Briegleb tomorrow at the Westlake Presbyterian Church. Dr. Briegleb will discuss "The Real Significance of the Mexican Crisis" and will give his answer to the question "Will President Calles Win Out?" The sermon subject for morning is "The Way to the Best."

BISHOP HAY HERE

"Ass Keyes and the Glorious Ending of One Grand Fizzle" is the theme to be discussed by Rev. Bob Shuler in a prelude to his sermon at the Trinity Methodist Church tomorrow evening. At the morning service the speaker will be Dr. Sam R. Hay, recently appointed bishop of the western area of the Southern Methodist church.

"PLAN OF SALVATION"

Dr. George McDaniel, a noted pulpiteer of Richmond, Va., will be the preacher at the Temple Baptist Church tomorrow, preaching in the morning on "Alternatives for Christ" and in the evening on "The Plan of Salvation." A baptismal service in charge of Dr. Birney S. Hudson will feature the morning program.

"SACRIFICE"

A free lecture on "The Philosophy of Sacrifice" will be given by Swami Dhirananda at 3 p.m. tomorrow at the Mt. Washington Educational Center, 3380 San Rafael avenue, Highland Park. Sunday-school will be conducted at 2 p.m. An address on "The Bhagavad Gita," to which the public is invited, will be given next Thursday evening.

"THE HORIZON"

Dr. Carl S. Patton, pastor of the First Congregational Church, will be in charge of services at the Wilshire Boulevard Congregational Church tomorrow morning, when he will preach on "The Horizon." Evening services at the Wilshire church will be eliminated during August.

SAYS HELL IS NEAR

"A Shave and a Haircut in the Devil's Barber Shop" is announced as the subject of the sermon at the Max A. X. Clark revival campaign at Victoria Hall, 125½ South Spring street, tonight. A Bible exposition on the theme of "Immortality of the Soul" is scheduled for the 3 p.m. service tomorrow. The Clark campaign, which has been in progress for the last week, comes to a close tomorrow night when Mr. Clark speaks on "Hell Discovered Eighteen Miles From Los Angeles." The public is invited.

ARMENIANS INVITED

Rev. A. S. Yeretzian, pastor of the Armenian Gethsemane Congregational Church at East Twenty-eighth stree and Paloma avenue, announces that the preacher at that church tomorrow at 11 a.m., will be Rev. S. Rejebian, pastor of the Armenian Union Church at Troy, N. Y. Mr. Rejebian will speak in the Armenian language. The morning Sunday-school and the Christian Endeavor service at 6 p.m. will be in English. Sermons in the Armenian tongue are preached regularly on Sunday mornings by Mr. Yeretzian. All Armenians are invited.

CHRISTIAN SCIENCE

A lesson-sermon on "Spirit" will be read at 11 a.m. tomorrow at all Churches of Christ, Scientist, of Los Angeles which will be repeated at 8 p.m. at all the churches except Fourth, Eighth, Twelfth, Fourteenth, Fifteenth, Sixteenth, Eighteenth, Nineteenth and Twenty-first churches Wednesday evening meetings which include testimonies of Christian Science healing are conducted by all the churches. These churches are branches of the Mother Church, the First Church of Christ, Scientist, in Boston.

"THE RIGHT ROAD"

The fun, fancy and fact of World Missions will be presented at the Wilshire Boulevard Christian Church tomorrow evening by delegates who attended the great missionary conference at Asilomar. At the morning hour Rev. Charles M. Watson of Berkeley will preach on "The Right Road."

REV. PAUL ELLIOTT

"The Consecration of the Commonplace" is the subject of a sermon to be preached at the First Presbyterian Church tomorrow evening by Rev. Paul C. Elliott, associate pastor with Dr. Hugh K. Walker. In the evening Mr. Elliott will discuss "The Book Nobody Knows."

TO DISCUSS MEXICO

M. M. Mangasarian will be in charge of services at the First Unitarian Church tomorrow evening when he will give an address on "Bernard Shaw and H. G. Wells—a New Definition of God, Religion, Love and Marriage by these two British Heretics and Rebels." Mr. Mangasarian will also discuss "The Conflict of Church and State in Mexico."

"LONELY SOULS"

"The True View of Life" is the theme of a sermon to be preached by Rev. William Cowans tomorrow morning at St. Paul's Cathedral. The sermon topic for evening is "Lonely Souls." A special musical program will be given at 7:30 p.m., preceding the sermon.

"BIBLE AND SCIENCE"

Dr. I. R. Dean, noted Bible teacher from Toronto, Can., will be the pulpit supply tomorrow at the Church of the Open Door. Dr. Dean's sermon subjects for morning and evening are respectively, "The Two Natures" and "The Bible and Modern Science." Prof. Alfred Butler will give an organ recital preceding the morning address.

"MYSTICAL ADORATION"

A sermon on "Mystical Adoration" by Rev. J. B. Stearns will follow the celebration of Holy Eucharist tomorrow morning at St. Alban's Pro-Cathedral, Liberal Catholic Church at 2041 Argyle avenue. In the evening Rev. Robert McVicker will preach on "Christ's Message Through the Church."

TO SHOW "MOANA"

The third of a series of sermons on "Worth-While Challenges" will be preached by Rev. Arthur E. Wake tomorrow morning at the Wilshire Presbyterian Church. The topic for tomorrow is "A Challenge for Reasonable Religion." In the evening the program will be featured by the motion picture "Moana."

TO DEDICATE ORGAN

Dedication of the new pipe organ at the Hollywood Methodist Church, South, will feature the program at that church tomorrow evening. Selections will be played by Dr. J. E. Fearney, the regular organist of the church, and by Dr. Walter Richards, a noted concert organist. Vocal numbers will be given by Robert Lackey and Mrs. C. A. Nelson. Services will also be conducted in the morning.

REVIVAL SERVICES

An effort to unite in a spirit of Christian fellowship the members of various churches is the object of Rev. S. B. Shaw, "Apostle of Unity," in the revival services being conducted at the Camp for All Nations at Hoover and Temple streets. A divine healing service will be conducted at 3 p.m. today and evangelistic services will be conducted tomorrow at 10:30 a.m., and at 3 and 8 p.m. Herbert Buffum, a noted composer and singer, will participate at all services. Meetings also will be conducted every evening next week.

CHURCH NOTES

Rev. E. E. Harring, chaplain at the General Hospital, will be the preacher tomorrow morning at the Wilshire Community Congregational Church of which Dr. E. T. MacMahon is pastor.

Gospel Hall, 1225 West Jefferson street, Christians gathered unto the Name of the Lord Jesus Christ. Breaking of bread, 11 a.m.; preaching in the evening.

Swedish Baptist Church, Eleventh and Hitzel streets, Rev. Carl Antonson, pastor. Services will be conducted in the morning and evening. Sermons in English are preached the second and last Sunday evenings of each month.

Wilshire All Souls' Church, Dr. C. F. Aked, pastor. In the morning the service will be at the Criterion Theater and Rev. Allan A. Hunter will preach on "The Exquisite Responsibility of Being Alive."

Mt. Calvary Evangelical Lutheran Church, Rev. William Hohberger, pastor. Services in English, 11 a.m.; services in German, 9 a.m.; the church is at Twenty-seventh street and South Western avenue.

Moss Congregational Church, Dr. H. C. Culbertson, pastor. Morning theme, "Heroes;" evening, "Chasing Devils."

Berean Congregational Church, Rev. W. P. Hardy, pastor. Morning sermon by Dr. John L. Mallo evening discourse by Dr. E. T. MacMahon.

Bible Presbyterian Church, Rev. William Hanshardt, pastor. Morning topic, "Who Is He That I Should Believe?" evening, "The Stick and the Snake."

Plymouth Congregational Church, Rev. W. H. Hopkins, pastor. Morning topic, "Some Life Interests Realized."

Registration for Hebrew School classes at Temple Israel of Hollywood will begin at 9 a.m. next Monday. The new synagogue, of which Dr. Maurice Teshnor is rabbi, is at Argyle and Franklin avenues.

Pico Heights Congregational Church, Rev. J. M. Schaefle, pastor. Morning topic, "Songs of Zion;" evening sermon by Rev. J. Higginbotham.

Hyde Park Congregational Church, Rev. J. M. Schaefle, pastor. Morning address by Rev. J. Higginbotham; evening sermon by Mr. Schaefle.

First Free Methodist Christian Church, Rev. F. E. Hazin, pastor. Morning theme, "Self-Exaltation Belittles Christ;" evening, "Does God Care?"

Glendale Presbyterian Church, Rev. W. E. Edmonds, pastor. Morning topic, "Witnesses as to That;" evening, "Savonarola, the Martyr."

Messiah Congregational Church, Rev. E. D. Gaylord, pastor. Morning and evening sermons by Rev. Dr. J. A. Burnham of Taunton, Mass. In the evening the picture "The Decmster" will be shown.

Dr. Earl M. Wilbur, president of the Pacific Unitarian School for the Ministry, will speak at the Hollywood Unitarian Church tomorrow morning on "Religious Aspects of Post-war Europe."

First M. E. Church of Hollywood, Dr. Willsie Martin, pastor. Services will be conducted in the morning and evening, the preacher for morning being Dr. Dillon Bronson who will discuss "Tolerance."

Following is a list of Los Angeles Lutheran Churches (Missouri Synod,) the names of the pastors and their sermon topics for tomorrow:

Trinity, Rev. A. E. Michel; "God's Gracious Visitations." St. John's, Rev. G. H. Gruhel; 9:45 a.m., "Sin and Grace;" 11 a.m., "The Tears of Jesus." Grace, Rev. O. W. Wismar; 11 a.m., "The Unity of the Church." Bethany, Rev. George Wiltz; 10:30 a.m., sermon by Rev. Th. Schoenert. Emanuel, Rev. George Theiss; 11 a.m., "The Words of Jesus;" sermon by Rev. O. H. Theiss. Fifth Avenue Lutheran, Rev. E. T. Cuyner; 11 a.m., "Are You Worthy of Eternal Life?" Christ, Rev. J. W. Theiss; 11 a.m., "Justification by Faith." Sunset Boulevard, Rev. B. H. Bassow; 10:45 a.m., "The Good Shepherd;" sermon by Rev. A. Fuerbringer. Highland Park, Rev. W. G. Ruehle; 11 a.m., "Why Is Unbelief Fatal?" First Lutheran of Eagle Rock, Rev. L. W. Faulstich; 11 a.m., "A Warning Against Unbelief." El Sereno Lutheran, Rev. L. W. Feulstich 10:45 a.m., "Unbelief." Faith, Rev. C. W. Berner; 11 a.m., "Does It Pay in This Life to be a Christian?" First Lutheran, Culver City, Rev. E. T. Cuyner; 9:45 a.m., "Are You Worthy of Eternal Life?"

First Baptist Church, Dr. J. A. Francis, pastor. Dr. William Abernethy will be in charge of services tomorrow morning and evening.

Dr. Bruce Brown will preach at the South Park Christian Church tomorrow morning on "Life's Hardest Question." Services also will be conducted in the evening.

Hollywood Christian Church, Rev. S. J. Mathieson, pastor. Morning topic, "Strength and Weakness of the Christian Church." Selections by the Jubilee Troupe from the Colored Christian Church will feature the evening program.

St. Mark's Lutheran Church, Dr. C. W. Maggart, pastor. Morning topic, "The Mission of the Christ."

South Park Baptist Church, Dr. Gordon Palmer, pastor. Morning topic, "Is the Church Getting a Square Deal?" evening, "It Pays to Advertise."

SELF-STYLED DOCTOR FACES PERJURY TRIAL

Nasaaki Tanimoto, self-styled Japanese physician who was convicted a month ago of practising medicine without a license, was held to answer by Municipal Judge Scott yesterday on a charge of perjury. Tanimoto testified at his first trial that he had not removed a cast and splints from the leg of a Japanese girl, Satoka Nashima, whose parents later declared positively he had done so.

EXONERATE FOX IN GANG DEATHS

Jurors Give Clean Slate to Rum Ring Slayer

Accused, However, Held in Jail for Murder Warrant

Gunmen Facing Round-up Begin Exodus from City

Jimmy Fox, the dapper rum runner and satellite of the Tony Cornero "mob" of booze traffickers, was given a clean slate yesterday by a Coroner's jury at the inquest into the death of the two men murdered in the last renewal of the gang wars here last Tuesday night.

MRS. MARIE FOX

Immediately after the jury's verdict, Dep. Dist.-Atty. Davis announced that in spite of the action of the Coroner's jury, a murder complaint will be forthcoming against Fox today and that the grand jury will be given the entire affair, with its background of violence and death, next week. In the meantime, Fox is being held in the County Jail without bail.

The jury's deliberations were brief. A few minutes after the smooth-spoken rum-runner had concluded his version of the gun fight in the lobby of the St. Regis Hotel on West Sixth street, the jury filed in with its verdict.

FIND SELF-DEFENSE

"We find that Harry Schwartz came to his death from gunshot wounds inflicted by James S. Fox in self-defense," the verdict read.

Harry Moran, who died apparently because he resembled Fox, his friend, too closely in build, the jury found, likewise died of gunshot wounds but "at the hand of a person unknown to us."

Immediately after the verdict came in, Marie Fox, wife of the accused slayer, leaped into his arms on the witness stand and kissed him. But Fox's victory at the inquest was offset to some extent by the announcement from Dep. Dist.-Atty. Davis that a murder complaint will be issued against him today.

As the jury deliberated, search for the two gunmen against whom murder complaints were issued Thursday as an aftermath of the hotel-lobby duel and the double murder, was continued systematically by the police and Sheriff's office.

The two men are Theodore Eggers and Ernest Schultz, the former one of the notorious Eggers brothers of San Francisco and the latter a dangerous gunmen and ganster, according to police.

EXPODUS OF GUNMEN

A general expodus from the city of gunmen and members of the various liquor rings was reported in progress late yesterday as the special police squad swung into action to clean out their nests. The campaign was launched last night under the direction of Inspector Finlinson and Assistant Detective Captain O'Brien and ten detective-lieutenants assigned particularly to that task.

A half-dozen or more eye-witnesses to the gun battle in the lobby in which Schwartz and Moran were slain testified in rapid succession at the inquest conducted by Coroner Nance.

The first witness was Mrs. Schwartz, wife of the slain hijacker whom Fox killed, he says, in self-defense. She declared that her husband had told her Fox had threatened to "get" him and that she knew of the underworld fude which had been brewing between them. She declared Fox had shot her husband once before. She admitted that Ernest Schultz, one of the men sought for the murder of Moran, was her husband's close friend but denied knowledge of Schulta.

TELLS OF SHOOTING

W. G. Croff, proprietor of the drug store in the hotel, gave a graphic account of the spectacular gun duel. Fox, he said, was quietly eating a dish of ice cream in his place and left after bidding him good-night. As Fox stepped out, he said, he saw a tall, heavy-set stranger accost him. They scuffled and he saw Fox back away.

The next thing he heard was the shots and ran out to see one man on the ground, shot, and the larger of the gunmen near the curb. As Moran ran out of the restaurant in the hotel, the gunmen jerked his revolver out and "cracked down" on him. Moran fell in the center of the street, shot through the head.

BELL BOY TESTIFIES

It remains for Harry Glass, a bell boy in the hotel, however, to take off the highlights of the double murder. He had refused to tell the police, but on the stand admitted that he had changed his mind and would take his chance with the gangster world.

"I rushes up, walks up to the man and asks that he make no trouble. He tells me to keep out. Fox says: 'Get away, I don't want trouble. Get away. You're going.' Then everything happened. I hit the telephone booth. I don't want to get shot up."

Fox was the last witness. He knew Schwartz from San Francisco, he said, but since his arrival there had been bad blood between them.

Schwartz had shot him once in the leg, he said, as he uncovered the gun and showed the jurors and spectators the bullet wounds.

FOX'S VERSION

"They told me they were going to give me a ride. I knew what they wanted. Sure, they were going to get me in that car and fill me full of lead. There were too many of them to see. The big fellow was jamming a gun in the ribs with the gun.

"I'm no trouble maker. I don't want trouble. Ask anybody. I always wanted to keep out of trouble. You can't make any money getting in trouble."

That was his tale in essence and cleared him, at least as far as the Coroner's jury went.

Sheriff's officers were blamed by police last night for lack of co-operation during attempts to round up the gangsters following Tuesday night's slaying, city detectives saying that they were hampered by action of the county officials. The specific complaint, according to several detectives, is that after Jimmie Fox, alleged slayer of Harry Schwartz, voluntarily gave himself up to Sheriff's officers, police were not notified. According to police, after Fox appeared at the Sheriff Peoples's office accompanied by an attorney, he was taken by a deputy to the lot where he disposed of his gun, returned and questioned for several hours. Nearly four hours after a drug clerk at Seventh and Main informed the detectives Fox had surrendered, they reported.

Detectives declared they agreed with a chance to question Fox as soon as he surrendered it would have been easier to get a clew to the gunmen and possible hiding place of the fleeing gangsters, believed implicated in the revolver battle.

Dist.-Atty. Keyes yesterday forwarded a letter to Chief of Police Davis commending him for the campaign against boot

Go To Church Sunday

Why You Should Go to Church

By M. M. MANGASARIAN, First Unitarian Church

Neither the rewards of Heaven nor the punishments of Hell can drive modern man to church in very great numbers.

THOMAS HUXLEY said: *"A church should be a place in which week by week services should be devoted not to the iteration of abstract theological propositions but to the setting before men's minds of an ideal of true, just and pure living . . . . a place in which the man of strife and of business should have time to think how small after all are the rewards he covets compared with peace and charity."*

Few would want to stay away from such a church.

SERVICES BROADCAST OVER KNX

Stewart P. MacLennan's

PREACHES AT BOTH SERVICES

11:00 A. M.—"The Intolerance of Faith"

What is the voice to Society of real broadmindedness? Is it a fact that the so-called tolerance of today be but another name for indifference to the Truth?

7:30 P. M.—"Five Incontrovertible Reasons for the Lord's Personal Return."

This will be your last opportunity to hear Mr. MacLennan preach for several weeks. He leaves immediately after the evening service for Flagstaff, Arizona, where he will deliver a series of twelve Biblical addresses at the Southwest Missionary Bible Conference, then for a two weeks rest, returning to preach on the morning of September 12.

1st. Presbyterian Church HOLLYWOOD.

FIRST METHODIST EPISCOPAL

Eighth and Hope Sts.

Elmer Ellsworth Helms, LD.D., Pastor

Organ Half Hour, 10:30 and 7:00.

11:00—"A Ride in the King's Wagons."

7:30—Thirty minute program by Vojuir Attl—the great Bohemian Harpist

7:30—"The Story of a Man Who Has Lived 6000 Years—Plus."

BOB SHULER BOTH HOURS

TRINITY METHODIST CHURCH

(CORNER 12th and FLOWER)

11 A. M.—Bishop Sam R. Hay Will Occupy the Pulpit.

7:30 P.M.—"THAT MAN OF GALILEE"

Prelude Subject: "Asa Keyes and the Glorious Ending of One Grand Fizzle."

WILSHIRE METHODIST CHURCH

Hobart Blvd. at Second. "S" Car.

J. Wesley Neely, D.D., Minister.

11 A.M.—"A GOOD METHODIST."

7 P.M.—Open-Air Meeting in the beautiful Patio of the Church for just one hour. Delightfully cool. Live singing. Brief sermon, "Am I Honest?" Social half hour with refreshments. Everyody welcome.

Wilshire Boulevard Christian Church

Wilshire and Normandie. Take "R" Car.

"The Church Where You Are a Stranger but Once"

M. HOWARD FAGAN, D.D., PASTOR

11:00 A.M.—"THE RIGHT ROAD"

Chas. M. Watson of Berkeley, California.

7:30 P.M.—"ASILOMAR"

Delegates to Conference.

The Fun, Fancy, and Fact of World Missions

9:30 A.M.—Bible School. 6:30 P.M.—Christian Endeavor.

"NO SUMMER SLUMP"

at the

HOLLYWOOD CHRISTIAN CHURCH

North Gramercy and Hollywood Blvd.

Bible School—9:30 C. E.—6:30 P.M.

Morning Service—11 Evening Service—7:45

Morning Theme—"The Strength and Weakness of the Christian Church."

The "Jubilee Troupe" from the Colored Christian Church will sing at night.

DR. W. P. BENTLEY

of California Christian College, preaches at 11 o'clock

"THE CHRISTIAN COLLEGE"

Rosalie Phillips Miller, Soloist for the Day.

6:30—Christian Endeavor—6:30

FIRST CHRISTIAN CHURCH

11th at Hope St. CHAS. E. HUDSON, Pastor.

HOLLENBECK HEIGHTS CHRISTIAN CHURCH

2nd and Breed Sts.

Hear W. Stewart Humphries, Morning and Evening

MORNING—10:45

An Enviable Compliment

EVENING—7:30

"McPhersonism Unmasked" "Why a 'Doe' Indictment?"

"Will Asa Keyes Act?"

United Lodge of Theosophists

504 Metropolitan Bldg., Fifth and Broadway.

SUNDAY MORNING AT 11 O'CLOCK

"Mystery of Sleep"

Wednesday, 8 p.m.—"WHERE ARE WE WHEN WE SLEEP?"

Summer Reading Room Hours, 9 A.M. to 4 P.M. Closed Saturdays.

INTERNATIONAL BIBLE STUDENTS ASSN

SEATS FREE NO COLLECTION

"RELIGIOUS UPHEAVALS"

Timely Lecture by

Ernest D. Sexton

3 P.M. SUNDAY, AUG. 8th

TRINITY AUDITORIUM Grand Ave. at Ninth

Coming I. B. S. W. Week?

LEILA CASTBERG

Church of Divine Power (Advanced Thought)

The anchorage of your modern faith, unhampered by creed or dogma. Christ's vital truths interpreted in a dynamic and powerful way.

MOROSCO THEATER

TOMORROW AT 11

"THE BREAKING POINT"

Sunday School at 9:45 in City Club Building. Sacred Community Singing at 10:45 at Morosco. Morris Stoloff of the Philharmonic Orchestra, violin soloist. EVERYBODY CORDIALLY WELCOME

Unity School Lecturer

IMELDA O. SHANKLIN, Music Art Hall, 233 So. Broadway. Sunday, Aug. 8, 11 a.m., "Your Equipment;" Sunday, Aug. 8, 3 p.m., "The Real and the Fictitious:" Wednesday, Aug. 11, 8 p.m., "Life Pays;" Friday, Aug. 13, 8 p.m., "How to Apply Practical Christianity;" Monday, Aug. 9, 8 p.m., Unity Center, 2120 So. Union Ave.

Immanuel Presbyterian Church

Figueroa at Tenth

Ministers: Herbert Booth Smith, D.D.; John A. Lesinger.

Rev. Merle H. Anderson, D.D.

Pastor, First Presbyterian Church of Ann Arbor, Michigan, Preaches at Both Services.

11 A.M.—"VISION AND VICTORY"

Soloist: Corleen Wells, Soprano.

7:30 P.M.—"THE FORGOTTEN WATERPOT"

Offertory Duet: Mr. Gridley and Mr. Hoffman.

WILSHIRE PRESBYTERIAN CHURCH

Third Street and Western Avenue.

Ministers: John Albert Eby and Arthur Edwin Wake.

Arthur Edwin Wake Both Hours.

11 A.M. "A Challenge for Reasonable Religion"

Third of a series on "Worthwhile Challenges."

Anthems—"Awake Up, My Glory" (Rogers)

With Solo by Mr. Riker.

"My Song Shall Be of Mercy" (Harker)

With Solo by Mrs. Bacon.

7:30 P.M. Motion Picture, "Moana"

It's a Paramount. Story of South Seas.

Short Address by MR. WAKE.

Tenor Solo—"The Shadows Lengthen"—(Henrich)—Monroe Sheppless.

Anthem—"The Shadows of the Evening Hours"—(Baldwin)

WM. RIPLEY DORR, Organist and Choirmaster.

FIRST PRESBYTERIAN, FIGUEROA AT TWENTIETH

Ministers: Hugh K. Walker and Paul C. Elliott

Rev. Paul C. Elliott Preaches at Both Services

11 A.M.—"The Consecration of the Commonplace"

7:30 P.M.—"The Book Nobody Knows"

POPULAR SUMMER SACRED CONCERT follows the short evening service. Quartet of artists. Great Four Manual Organ with chimes, harp and echo organ, played by William Kilgrove, Cornetist, as guest artist. Singing of favorite gospel songs.

MUSIC UNEXCELLED IN THE CITY.

Strangers Welcome. Street Cars and Bus Stop Near Church.

MEXICO'S CLASH WITH THE ROMAN CATHOLIC CHURCH

Is Labor Seeking to Russianize Mexico, as charged by the Knights of Columbus? What Are the Real Facts?

Hear DR. G. A. BRIEGLEB on this

Sunday 7:45 P.M. in Sermon on

"DYING EMBERS OF RELIGIOUS BIGOTRY"

11 A.M.—"THE WAY TO THE BEST"

Excellent Music at Both Services.

WESTLAKE PRESBYTERIAN CHURCH

Grand View, South of 9th St. (West 9th St. Cars.)

WEST ADAMS PRESBYTERIAN

WEST ADAMS NEAR VERMONT AVENUE.

9:30 A.M.—Sunday School

11:00 A.M.—Rev. Paul Stevens.

7:45 P.M.—Union Service

CHRISTIAN SCIENCE

Sunday Services, 11 a.m. and 8 p.m.

Lesson-Sermon Tomorrow: "Spirit"

Wednesday Meetings, 8 p.m. These meetings include testimonies of Christian Science healing.

Sunday School at 9:30 a.m. for pupils under 20 years of age.

The following Churches of Christ, Scientist, of Los Angeles, are branches of the Mother Church, The First Church of Christ, Scientist, in Boston, Mass.:

First Church—1264 S. Alvarado St.
Second Church—West Adams St., near Vermont.
Third Church—734 S. Hope St.
Fourth Church—1206 Pasadena Ave.
Fifth Church—7197 Hollywood Blvd.
Sixth Church—4107 S. Broadway.
Seventh Church (San Pedro)—315 7th Street.
Eighth Church (Gardena)—846 West 155th Street.
Ninth Church—133 S. Normandie Ave.
Tenth Church—224 W. 49th Street.
Eleventh Church—5913 Guirado St. (Van Nuys)—436 Sherman Street.
Thirteenth Church—1750 N. Edgemont Street.
*Fourteenth Church (Culver City)—3647 Watseka Avenue.
*Fifteenth Church—1809 South Gramercy Place.
*Sixteenth Church (Eagle Rock)—Women's Club House.
Seventeenth Church—4302 Santa Monica Blvd.
*Eighteenth Church—4508 S. Western Avenue.
*Nineteenth Church (Sawtelle) — 1473 107th Avenue.
Twentieth Church (Venice) — Corner Brooks and Second Avenues.
*Indicates no Sunday Evening Service.

DOWNTOWN READING ROOMS, FREE TO THE PUBLIC

Room 305, 534 S. Spring St.; Room 815, 210 W. 7th St.; Room 215, 617 W. 7th St.

HEAR JAY W. COOK

ABSOLUTE SCIENTIST

FOUR PUBLIC LECTURES

SAT. (TONIGHT) 7:30. SUN. 11 A.M., 2 AND 8 P.M.

SWAMI PARAMANANDA Will Speak

WED. EVE., AUG. 11, AT 8, AT

DIVINE SCIENCE FELLOWSHIP

416 South Broadway (Second Floor)—Opposite Broadway Dept. Store.

GOSPEL HALL—1225 W. Jefferson St.

Sunday-school, 9:45. Breaking of Bread, 11. Gospel Preaching, 7:30. Prayer Meeting, Wednesday, 7:45 p.m. Bible Reading, Friday, 7:45 p.m. But God Commendeth His Love Towards Us, in That While We Were Yet Sinners Christ Died For Us.—Rom. 5 and 6.

Temple Baptist Church

Fifth and Olive

"Center of the City."

Great Summer Services

Conducted by DR. BIRNEY S. HUDSON

PREACHING BY

REV. GEORGE McDANIEL, D.D.

OF RICHMOND, VA.

11:00 A.M.—"Alternative for Christ"

7:30 P.M.—"The Plan of Salvation"

MUSIC Quartet of Artists { RALPH REILY, ALICE LOHR } Soloists

7:00 P.M.—Organ Recital—Medley of Old English and Scotch Melodies

Mrs. B. E. Bassford.

Baptism at Morning Service

Bible School—Eleven Departments—9:30

Class for Tourists—Auditorium.

First Baptist Church

JAMES A. FRANCIS, D.D., Minister.

1728 West 6th Street. Take "D" Car.

ATTEND YOUR CHURCH

"MAN DOES NOT LIVE BY BREAD ALONE, AND KNOWLEDGE WITHOUT SPIRITUAL GUIDANCE IS MORE DANGEROUS THAN IGNORANCE."

TWO GREAT SOUL STIRRING MESSAGES

11 A.M. God's Good Things

7:30 P.M. Something To Do—Something To Love—Something To Be.

DR. WILLIAM S. ABERNETHY

Pastor of the Calvary Baptist Church, Washington, D. C. Preaches at both morning and evening services.

MUSIC: Quartet and Solos. Alexander Stewart, Director. Organ Recital, 7:10 p.m. David L. Wright, Organist. Bible School, with Classes for every age, 9:30 A.M. Young People's Societies B.Y.P.U. meet at 6:15 p.m.

Memorial Baptist Church

Grand Ave., at 23rd St.

Dr. Wm. A. Matthews, both Hours

11 A.M.—The Apostolic Passion for Saving Men!

8 P.M.—"The Mystery of Conversion!"

P. S.—Hear DR. A. H. CARTER, of London, England, Thursday, Aug. 12, 8 P. M., Subject:—"The Tragedy of Modernism!"

Wilshire Baptist Church

BRUCE V. BLACK, PASTOR

Morning Sermon—"Divine Concentration"

Evening Message by

SHERIFF TRAEGER

Song Service of Half Hour

Beverly Blvd. and Oxford Ave.

SOUTH PARK BAPTIST CHURCH

Corner East Fifty-first and McKinley Ave.

GORDON PALMER, D.D., Pastor

Morning Worship, 11—"Is the Church Getting a Square Deal?"

Evening Meeting—7:30, Baptismal Service.

Sermon—"IT DOES PAY TO ADVERTISE."

This Church is noted for its warm, earnest evangelistic spirit.

First Baptist Church of Hollywood

Las Palmas and Selma Avenues.

SAMUEL J. SKEVINGTON, D.D., Minister.

11:00—Sermon—"The Greatest 'NEVERTHELESS' in the Bible." Anthem—"The Heavens Are Declaring," by Beethoven. Contralto Solo—"Ballad of the Trees and The Master," (Chadwick) by RENA WALTZ PIERSON. 7:45—"SPONTANEOUS COMBUSTION." Soprano Solo, Baritone Solo and an Anthem.

Holy Communion 7:45 A.M. **St. Paul's Cathedral** Sunday-school 9:30 A.M.

615 South Figueroa St., Downtown.

Rev. William Cowans Will Preach at Both Services

11 a.m., Morning Prayer, Sermon, "The True View of Life."

7:45 p.m. Popular Evening Service, "Lonely Souls."

Music by Vested Choir of Men and Boys. Public Invited.

Grace Memorial Church

Figueroa and 78th Streets

11 A.M. Morning Prayer and Sermon

RT. REV. W. BERTRAND STEVENS, Phd., D.D., L.L.D., Preacher

Bishop Stevens Will Preach Each Sunday Morning During August

St. John's Episcopal Church

511 WEST ADAMS STREET. REV. GEORGE DAVIDSON, D.D., RECTOR.

Sermons Morning and Evening by the

Rev. Benjamin T. Kemerer of El Paso, Texas

HOURS OF SERVICES: 7:30 and 11:00 a.m. and 7:30 p.m.

Sunday-school (Summer Course), 9:30 a.m.

ST. JAMES' EPISCOPAL CHURCH

Wilshire Blvd. at St. Andrew's Pl. (Take "R" Car, Wilshire or Western Ave. Bus.)

The Rev. Ray O. Miller, S.T.B., Rector.

Services at 7:30 and 11 A.M.

SUMMER PREACHER—THE REV. DAVID R. COVELL.

LOS ANGELES EPISCOPAL CHURCHES

ST. LUKE'S CHURCH, 1201 E. Vernon Ave.: 11:00 a.m.; 7:30 p.m.

ST. THOMAS (Hollywood), Gardner and Hollywood: 7:30 and 11:00 a.m.

GOOD SHEPHERD, 937 W. 51st Place: 8 and 11 a.m.

LOS ANGELES BRANCH 1 OF THE CHRISTIAN SCIENCE PARENT CHURCH OF THE NEW GENERATION

holds services every Sunday morning at 11 o'clock in the Friday Morning Club Auditorium, 910 South Figueroa St. Sunday-school, 10 o'clock.

Lesson Subject: "In the Beginning."

Reading Room, 328 Stock Exchange Bldg., 639 S. Spring St. Open Daily, 10 a.m.-4 p.m.

Address and Healing Vibrations

AT 3 P.M. by

Swami Dhirananda

Subject is: "PHILOSOPHY OF SACRIFICE."

Mt. Washington Education Center

Sunday-school at 2:00 P.M.

Take "W" car, get off at West Avenue 41, where Bus will be waiting.

OLIVET GOSPEL HALL

Corner Santee and Washington Sts.

Sunday, Aug. 8th, MR. I. G. GILBERT OF CHICAGO WILL SPEAK at 7:30 P.M. All welcome. A convincing speaker.

SUMMER PREACHERS

REVEREND CARL S. PATTON, D.D.

Pastor First Congregational Church, Los Angeles

11:00 A.M. "The Horizon"

No Evening Service during August.

The Wilshire Boulevard Congregational Church

REV. FRANK DYER, D.D., Pastor.

The Ambassador Hotel Service, 11 a.m.

ERNEST HOLMES, Speaker

"Thy Faith Hath Made Thee Whole."

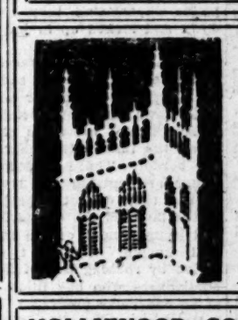

First Congregational Church

845 So. Hope St.

11:00 o'clock—The Sermon by Dr. Morris H. Turk, formerly Pastor of this Church, now Pastor of Williston Congregational Church of Portland, Maine:

"The Radiant Faith of Jesus"

7:30 o'clock—The Picture:

"The Ruling Passion"

Good Music. Talk by Dr. Patton.

HOLLYWOOD CONGREGATIONAL CHURCH

Hollywood Blvd. at Sycamore Avenue.

JAMES HAMILTON LASH, D.D., Minister.

9:30 a.m.—Church School. Special Summer Courses in all departments.

11 o'clock—Morning Worship. Rev. Fred W. Morrison, Pastor of the First Congregational Church of San Jose, will preach.

Subject: "THE HIDDEN LIFE"

HEAR DR. CULBERTSON

Mesa Congregational Church, Corner 54th St. and 6th Ave.

11 a.m., "HEROES." 7:30 p.m., "CHASING DEVILS."

Wilshire All Souls' Church

Rev. Allan A. Hunter

Morning at 11

CRITERION THEATER

Grand Avenue, Between Sixth and Seventh.

"The Exquisite Responsibility of Being Alive"

Glorious Service of Praise Led by Otto Ploetz, Soloist.

Harold K. Curtis at the Organ.

Note: This is the last service for the summer.

MANGASARIAN

on Bernard Shaw and H. G. Wells. Prelude: "Mexican Crisis." August 8—8 p.m.

FIRST UNITARIAN CHURCH

No compromise with the nonsense of Christian theology.

925 S. Flower St.

Dr. Earl Morse Wilbur, A.M., D.D., will speak at the HOLLYWOOD UNITARIAN CHURCH

7300 Fountain Avenue, Corner Fuller. Sunday, Aug. 8, at 11 A.M., on

"Religious Aspects of Post-War Europe"

Church of the Open Door

RADIO KTBI

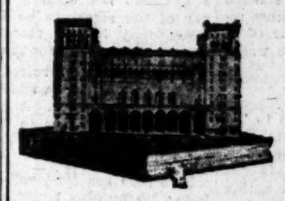

Dr. I. R. Dean

Fundamental Leader, Author, Bible Teacher

11 A.M.

"THE TWO NATURES"

7:30 P.M.

"THE BIBLE AND MODERN SCIENCE"

Organ Recitals—Soloists—Chorus Choir

BIBLE INSTITUTE

Everybody Welcome Sixth and Hope Streets

THE CHRISTADELPHIAN ECCLESIA OF LOS ANGELES

Subject of lecture Sunday Evening, August 8th at 7:30

"THE EARTH TO BE PHYSICALLY CHANGED AND SOCIALLY AND POLITICALLY REVOLUTIONIZED, AND MADE FIT FOR THE ABODE OF BEINGS EQUAL TO THE ANGELS."

WOODMEN OF THE WORLD HALL, 1040 SOUTH GRAND AVENUE

ALL SATS FREE NO COLLECTION

The Christadelphian Ecclesia 1333 S. Georgia St.

Free Bible Lecture, 10:30 a.m. All Welcome.

"THE SABBATH: SHOULD CHRISTIANS OBSERVE IT?"

Angelus Temple Radio KFSG

CHURCH OF THE FOURSQUARE GOSPEL

SUNDAY TOPICS

10:30—The Fiery Furnace.

2:30—The World-Wide Revival. (Illustrated)

7:00—Sitting on the Fence.

AIMEE SEMPLE McPHERSON

Peer of Evangelists,

Has herself passed through the fiery furnace without the smell of burning being left upon her garments. She has the vision of a world-wide revival. Everybody who is "sitting on the fence" is invited to jump over on the side of truth and righteousness.

A Whosoever-Will Continuous Revival Church.

Everybody Welcome—Any Time—All the Time.

TRINITY AUDITORIUM Grand Ave. at 9th Street

CHURCH OF THE PEOPLE.

MANLY P. HALL

Sunday, 10:45 a.m.—"THE LIFE AND MIRACLES OF JESUS."

Prelude: "THE TEACHINGS OF MOHAMMED."

There will be a musical program in charge of Agnes Bulseret and Amado Fernandez.

Mr Hall is speaking at the Woman's Club of Hollywood at 8 Sunday P.M.: "The Divine Mathematics of Pythagoras." Come, and bring your friends. Silver offering.

Come to the Gospel Meetings in the Tent at 48th and So. Normandie

Messrs. Blair and McDonald will tell how Salvation & Eternal Life may be had on God's terms. Meetings (D.V.) Sunday at 7:30 and nightly at 7:45, except Saturday. Take M car marked 48th Street.

CHRIST DIED FOR THE UNGODLY.

OFFICERS
THE TIMES-MIRROR COMPANY
PUBLISHERS
HARRY CHANDLER, Pres. and Gen. Mgr.
MARIAN OTIS CHANDLER, Vice-Pres. and Secy.
FRANK X. PFAFFINGER, Treasurer
HARRY E. ANDREWS, Assistant General Manager and Managing Editor
DIRECTORS
Harry Chandler, Marian Otis Chandler, Frank X. Pfaffinger, Mabel Otis Booth, Harry E. Andrews.

Los Angeles Times

EVERY MORNING IN THE YEAR
DAILY FOUNDED DEC. 4, 1881—45TH YEAR

Average for every day of July, 1926.....148,736
Sunday only average for July, 1926.....207,000
Average every day gain over July, 1925.... 5,321
Sunday only gain over July, 1925..... 13,943

OFFICES:
New Times Building, First and Broadway.
Branch Office No. 1, 631 South Spring Street.
Washington Bureau, 504 Hibbs Building.
Chicago Office, 360 North Michigan Avenue.
New York Office, 286 Madison Avenue.
San Francisco Office, 742 Market Street.
Seattle Office, 1232 White Henry Stuart Bldg.
Paris Office, 120 Rue Saint Honore.
In addition to the above offices, The Times is on file and may be found by European travelers at the office of the American Express Company, Paris.

LOS ANGELES (Loce Ahng hayl ais)

MEMBER OF THE ASSOCIATED PRESS
The Associated Press is exclusively entitled to the use for republication of all news credited to it or not otherwise credited in this paper and also all local news published here within.

The Times aims at all times to be accurate in every published statement of fact. Readers who discover any important inaccuracy of statement will confer a favor by calling attention of the Editorial Department to the error.

SEE THE BIRDIE

In Cincinnati the policemen are being armed with cameras. Bandits are expected to look pleasant while being shot.

NOT DRY LAND

An item in an eastern paper speaks of swimming in the turf. Perhaps that is what is meant by taking a plunge in Florida real estate.

POSITIVE PROOF

Anyway, Susanne Lenglen will be a wonderful proof to the world that it isn't always a baby-doll face that gets a girl into the movies.

NOT TIMBER

It must be discouraging to be a Democrat. After trying for three years to scare up some Presidential timber the best they can show is a bunch of laths.

THE HANDY PENNY

It takes more than 1,000,000 pennies a day to keep the slot and vending machines going, but it is noticed that the pennies always come back for another trip.

SO HE NEEDN'T TELL IT

Many a tiresome man who is fond of boasting that he is a graduate of the University of Hard Knocks makes one feel that he really ought to be given a black eye for a diploma.

NOT ALL VELVET

One of the health magazines insists that any man can live to be 150 years old. But even this does not provoke much enthusiasm. Think of a woman having to live 120 years or so with one man!

OR THE YARMOUTH BLOATER

They are planning to stock the Salton Sea with some brand of fish that would ultimately make of the place something of a resort for the disciples of Izaak Walton. How would the kippered herring do for a starter?

EARNEST SEEKERS

President Coolidge's envoy, now touring the Philippines, finds a strong sentiment there against independence; and a Philippine politician who has just returned to Manila from a visit to this country reports strong sentiment here in favor of it. It certainly is easy to find what one wants to find.

COMMON TEMPTATION

The Seattle man who confesses to "at least fourteen murders" blames his misspent life on a pie he stole years ago. That's all bosh. Nearly all of us have felt like committing a few murders after eating "home-made pie" at a lunch counter when the worst consequences were a visit to the drug store.

MAKING PROFESSIONALS

After this Cash and Carry Pyle has professionalized football and tennis he may be for lining up the horseshoe pitchers at the box office. Somebody will be sorry for this yet. By turning professional Suzanne Lenglen has escaped further contacts with Helen Wills, but Americans will hold the belief that the California girl would have bested the French champion in the finish. Suzanne passes from distinguished company, but as she says she needs the money she cannot be blamed for capitalizing her great gift.

FUNNY REPUBLICANS

Why should Republicans of Southern California be asked to support for Governor a Berkeley real estate man who is brought into the race by San Francisco bosses and boosted by the Hearst Democratic newspapers? The bosses and the candidate may all be classed as hostile to the national administration and were identified with the La Follette forces in the test two years ago. Certainly a Republican who respects the record and traditions of his party cannot have any just contacts with this sort of an alliance.

AMONG THE SHARKS

Some authorities are very emphatic in the assertion that sharks will never attack a living swimmer. They may nibble a dead one, but it is asserted that a husky man has nothing whatever to fear from their approaches. In the South Sea Islands the native swimmers pay little attention to sharks. But, on the other hand, a shark was taken off the island of Oahu recently and part of a uniformed native soldier found in his interior. How would it do to use some guy like Ponzi for bait and let the best shark win?

THE COLLEGE GRADUATE

After all, it seems that loaning money to college students to enable them to complete their courses is good business. A foundation that specializes in this form of practical benevolence is just getting the first returns on the adventure. No return payments are asked until more than a year after graduation and the student is found to have made a start. Of some 360 borrowers in the first group on the books only two failed to meet the obligations. It is explained that the first installment was placed at only $10, but that it should be recognized and met by nearly 100 per cent of the debtors is remarkable.

ON GUARD

Los Angeles may be infested periodically by gang killers; but it is unthinkable that they shall be permitted permanently to locate here. Chicago methods and those of the East Side of New York will not be tolerated. There are no slums, no dive districts in which these plagues of death can thrive. The insanitary moral atmosphere necessary for their successful propagation is lacking.

Los Angeles has defended itself against the imported gang thugs of the labor unions; and it will protect itself from the hired killers of the hijacker and bootlegger rings. Likewise, it will protect the oriental residents who deserve protection from the hired killers who wage underground tong wars.

In no other city in America of equal population is the space devoted to the underworld so limited. There may be isolated spots where creatures of this class find temporary harbor; but under drastic police supervision they are soon hunted down and locked up in jail or driven from the city.

Bootlegging is a new criminal industry. It is steeped in vice and sodden with crime. Its addicts know neither honor nor shame. They prey alike on society and on each other. There are rings of these outlaws in all the large cities near the coasts and the border. Those in possession of illicit liquor are outside the law. If they are robbed they cannot appeal to the officers of the law and the courts for the detection and punishment of the robbers. This is well known, alike to the hijackers, who thrive by robbing their fellows, and to the bootleggers who buy illicit liquor to resell at an enormous profit.

Bootlegging is alike an illegal and an extra-hazardous calling. Men engage in it at their risk and peril. The chances they take are all out of proportion to the possible profits. Those who escape the law fall the victims of the hijackers—thieves who organize to rob and slay distributors of illicit liquor.

There are some who hold that the rival gangs should be permitted to settle their own feuds, that the law should not be too diligent in hunting down a thief who has slain a thief; but that view of justice will not be tolerated in Los Angeles, where the citizenry will not accept the theory that multiple wrongs can be made to equal a right.

Feuds of the underworld soon creep into the upperworld if they are permitted long to exist. The right to kill, regardless of the insult or offense, does not exist under California laws. These gangsters are careless with their weapons, and the records of Chicago and New York show that innocent persons are almost always among the victims.

It is true that if there were no bootleggers in Los Angeles there would be no hijackers; and to eradicate the two breeds it will be necessary for a more strict enforcement of the Volstead Act. Bringing back the sale to the public of alcoholic liquors would not make conditions more tolerable; for it is patent that if there were no liquor to be obtained there would be neither bootleggers nor hijackers.

Los Angeles will expect its public officials to check this new crime wave at its source. If there were no secret rapprochement between gang politicians and gang killers the murders of the present week would probably never have taken place. Wherever politics and politicians are impure crimes of violence are certain to multiply.

HATS AND HALOS

Climb not upon a stand at the corner of the street to be seen of your fellows; that is the place for vegetables. Show cases are not for men—just for meat.

A great mission seized upon a candlestick-maker of Genoa and he left a shining track across the sea. A great purpose animated a miner's son in Germany and the world has revolved in a new orbit ever since.

Live men are for swollen floods, to save folks; for burning buildings, to rescue hapless ones; for watchmen, to receive bullets into their breasts—a real live man has no business on a pedestal.

People do not care for a bust of you until you are dead and your meanness is forgotten. The pedestal business is premature for the living.

What right has any man to be done in oil as long as he is not done in death. No man is admitted to the Hall of Fame until he is deceased a quarter of a century to make sure of no sham.

We hate to be fooled. We are jealous of our real heroes and want our lords with a pedigree a mile long. We even demand that of our pups.

Marble becomes a man only after he is defunct. A man has to die for some one to get his picture on a penny. And then even a buffalo, if he be willing to become extinct, can claim the honor.

The man who esteems himself overhighly is seldom esteemed by anybody else. Greatness needs no press agent. The man who blows his own horn is usually the herald of his own downfall.

All heroes are dead. Folks will not stand for them as long as they stand for themselves. Real saints are found only in niches. A self-appropriated halo becomes nothing but a hat.

No man in the flesh ever had a halo on his head—that was a hat you saw. But when even an ordinary fellow dies for some one any kind of an old hat is transfigured into a halo. Halos are last-century hats!

JAPAN AT WAR

Japan, for all its peaceful intentions, appears to be involved in continuous warfare. But the war is not with human enemies, but the forces of nature. Earthquake, hurricane, flood and famine have been testing the endurance of the nation more severely than it was tested in the years of the World War. In facing their present visitations the plucky sons of Nippon are proving their fiber.

NOT THAT KIND

In an eastern university eighty-one students in the senior class affirmed that they had never been really kissed and sixteen said that they had never danced. It is safe to say that few of these were girl students.

DRIFTING APART

Scientists say that the eastern and western hemispheres are getting farther apart. That is about what Senator Borah argues and he seems to think that they never will get together.

The Double-Sided Mussolini

[Protected by George Matthew Adams]

CARS AND EDUCATION

The subject of the effect of automobiles upon the records of college students has attracted wide attention throughout the country and has evoked drastic measures in some institutions against the habit of students driving motor cars to and from school. It is not a new question to Los Angeles and has been the subject of grave consideration in many quarters. Human nature is the same everywhere, and Los Angeles has no reason to plume herself as an exception to the rule.

Princeton has adopted a rule prohibiting any save upper classmen driving to and from the university in an automobile, and these must first secure a special permit, which, it is asserted, is not easy to get. The University of Illinois has banned entirely the use of automobiles by all students, beginning September 1, the council of administration asserting that the scholastic standing of students owning cars is below the average of the institution; that it has involved a constant and serious loss of time; that it has resulted in serious accidents, violation of State and local laws and unnecessary congestion in streets adjacent to the campus; that it has contributed to moral degeneracies that have resulted in the expulsion of students.

The New York Sun, in discussing the situation, declares that the "poor lad or weakly girl" who cannot manage to stagger under a load of books between home and the classroom should be in a sanatorium, instead of being transported to and from a university in a motor car. The Sun also takes exception to crowding the universities with young people who care nothing for education and only enter college because it is considered "the thing" in certain circles.

A BOBBED CHAPEL

Slavery has been abolished. Whisky has been prohibited. Long female hair has been bobbed. And compulsory chapel has been cast into the discard by Yale.

Thus one by one the ancient and intrenched wrongs of the human race are being vanquished. The children are issuing their Declaration of Independence.

This is the second time in a few short weeks that Yale has stepped into the calcium. Some of her students recently testified to the Senatorial investigating committee that the condition of the Yale campus is humid.

However, it should not be inferred that because the student body has reached the point of saturation this has anything to do with the abolition of compulsory chapel.

President Angell is reported as saying "We are convinced that by these means a more wholesome and active religious life will come into being." He refers to the abolition of compulsory chapel.

None but base and suspicious minds will associate this statement with the theory going the rounds that if we had light wines and beer we should have more sobriety.

Yale does not intend the world to think that the less church a man has the more religion he will have.

Not long ago Smith College for women at Northampton settled this same question. However, the bobbed chapel was voted down by 1081 to 209.

There is every possibility that Yale College has been unfortunate in being press-agented by the boozers and chapel abolishers simultaneously.

If the students of old Eli were to be given a referendum on compulsory class attendance we are interested in knowing what would happen. Would a more wholesome and cultural life come into being?

Suppose the student body were to hold a referendum on the speed laws of Connecticut, would these strictures still stand? Would the streets of Hartford be more wholesome?

Would a referendum on the Ten Commandments secure results?

A MOUSETRAP

"If a man can write a better book, preach a better sermon or make a better mousetrap than his neighbor, though he build his house in the woods, the world will make a beaten path to his door."

Emerson was supposed to have said it. But Felix Shay, Elbert Hubbard's Boswell, ascribes the sentence to the sage of East Aurora.

And now the Oregonian comes forth with iconoclastic hammer and smashes the "mousetrap theory" itself. The Portland paper even insists that Fra Elbertus repudiated his own philosophy.

However, the majority of folks will continue to believe in the mousetrap concept of life. The man who has spunk enough to do something better than his neighbor will find the world making a beaten path to his door.

Paul Revere may have trampled down the road to Concord with his horses's hoofs; but the books of Emerson, Longfellow and Louisa M. Alcott keep it beaten hard to this hour.

Phillips Brooks made his church a shrine in Boston and the world wore a walk to the portals of the pulpit of Henry M. Jowett even in the jungles of New York.

Santa Rosa is a small place tucked up among the hills north of San Francisco; but Luther Burbank made it the botanical capital of the world, even as Robert Millikan made Pasadena the home of the cosmic ray.

The "mousetrap theory" of life throbs with optimism. Every spot of earth becomes holy ground. Crass materialism may flatter itself that it furnishes better paving blocks; but though a man catches nothing but mice better than others the world will make his birthplace a Mecca for time to come.

The mousetrap is still on the job!

BAD ADVERTISING

By James J. Montague.

A funny folk, the Genoese,
If being odd may be called funny—
They want us people overseas
To stop with them and spend our money.
A golf course, which has widespread fame,
Is one of their most choice attractions,
And yet they hedge about the game
The most impossible exactions.

For instance, when one clouts a ball
With all the fury of ambition,
And finds it has not budged at all
From its original position,
But from the matted rough peeps out,
It's surface scarred with hideous gashes,
He naturally wants to shout
A sentance best expressed by — — — —.

But course attendants hover near,
On every tee one has his station,
And if perchance they overhear
A strident oath or imprecation—
Or even such a word as "Fudge!"
They seize the miscreants by the collars
And hurry them before a judge
Who fines them sometimes twenty dollars.

We're commonly serene and cool
In almost every golfing crisis,
We keep our temper, as a rule,
When we make hooks and tops and slices,
We sigh sometimes and sometimes frown,
When off the course our balls go straying,
Still, Genoa is not a town
Where we should care to do much playing!

[Copyright, 1926, by the Bell Syndicate, Inc.]

AN ADDING MACHINE

BY W. L. Y. DAVIS

"The adding machine is the enemy of personality," says a writer in a magazine. And then that useful member of society is read out of association with better people.

Personally, we hold no brief for the adding machine. One has never been required to foot up our assets or income-tax reports. But there is a bare possibility that it has been maligned.

It cannot "add faith to virtue nor virtue to knowledge." It is powerless in the higher realms of life and character. It has never been ambitious to supplant the preacher or poet.

Doubtless some pepole have tried to make it do what it never has aspired to do. Some have attempted to make it sum up joys. They work it furiously, expecting happiness to be the grand sum total. They have always been disappointed—happiness is never machine-made.

Not a few imagine it can add affection and so pound it in vain endeavor to produce results. But they have always discovered that the adding machine lacks wit and magnetism as a lover.

There is ever a tendency to add quantity for quality. Quality is that peculiar inherent something which no scales can weigh nor adding machines compute. Too many think of success in terms of addition.

The adding machine is death to art or religion. When a man begins to paint or preach to the staccato music of the adding machine the paint daubs on mechanically, the piano sounds like a dishpan and the sermon like cymbals.

Too much business is purely mechanical; too much religion is pharisaical; too much literature is technical and machine-made.

The adding machine makes excellent music in a bank; but it makes a poor pipe organ for worship.

THE LUNCH COUNTER

The air is pungent with the grease
Of sizzling eggs and meat,
Mixed well with many odors
Of seasoned things to eat;
Perched high upon a whirling stool
I let my questioning nose
Assist me in the choice of what
The smudgy menu shows;
A disregarding waitress
In lusty accents bawls—
"A hot—two bowls—a side of beans,"
And the cook an answer calls;
A laden plate unbreakable
Is shoved before my place,
As reaching toward the friendly rail,
My stretching toes I brace;
Attacking grub with knife and fork,
My neighbor elbows me,
As hastily he gulps his fare
In close proximity;
The coffee has aroma quite
Inviting to be smelled,
But tasting this black beverage,
Its worth is not upheld;
Used dishes rattle noisily
Within a metal pan,
A droning hum is rendered by
A small electric fan;
Reflected in a looking glass,
A munching chewing line,
And back of each impatiently
Wait others who would dine;
My appetite somewhat appeased,
A check to me is billed,
And squirming from the wobbly stool,
My place is quickly filled.

MABLE A. JACOBS.

Keeping your mouth closed is an easy way not to hurt people's feelings.

LETTERS TO The Times

[Name and address of writer must accompany all letters for this column. Letters of a personal nature or involving contentious religious questions are not acceptable.]

To Regulate Flying

SANTA MONICA, July 25.—[To the Editor of The Times:] Your admirable editorial on "Killers of the Air" in this morning's paper, together with the news article in another column relative to the proposed Santa Monica ordinance prohibiting stunt flying and fixing a minimum altitude of 2000 feet over the city suggests a few remarks.

Common sense would seem to render it obvious that all "student" and practice flying by government or any other planes should be confined to uninhabited areas; that all stunt flying should be so confined; that the private aviators who take people for "joy rides" and the people who want to fly for pleasure should be also confined to such areas or to places set aside for such amusement and properly regulated. In a word, flying over private residences and places of public resort as the beaches should be absolutely prohibited, except at an altitude of 3000 feet and then only when flying in a direct line from point to point on legitimate and necessary business. As little risk as possible should be allowed.

This matter of air control is one demanding immediate action in a large way. Many serious drawbacks to the future enjoyment of life, health and happiness might now be prevented if dealt with before air traffic has assumed such dimensions that vested interests will be able to interpose obstacles and inflict conditions that otherwise would not be tolerated. Already health has been injured, lives lost—as at Venice last week—and property interests injuriously affected through lack of the simplest, elementary provision for the preservation of private and individual rights. If the magnitude of motor traffic had been foreseen and its evils guarded against twenty years ago we should live more comportably and safely today. The prophets of future air triumphs are certainly not lax in warning the legislators of today as to the conditions that will be not unlikely to need solution in a very few years.

HERBERT BURDETT.

Will Not Change

LOS ANGELES, Aug. 4.—[To the Editor of The Times:] Just finished your editorial on "Young and the Bosses." Want to make a confession. I have been a Richardson man, but was contemplating changing to Young or Goodcell because of alleged lack of enthusiasm as to Boulder Dam on part of Governor. But in light of your informing and judicious editorial put me down as a Richardson man for all I am worth. Ring changes on subject in editorial till election.

J. EDWARD BROWN.

No Twilight

SAN DIEGO, Aug. 4.—[To the Editor of The Times:] I notice in today's Times that a certain C. H. Watt seems to be very much in favor of this daylight-saving proposition; well, this is, in my opinion, one of the most senseless ideas that ever has been gotten up here on the coast.

I have lived in Chicago for many years and know that the large majority of the people have always been absolutely against it, however it was put over on them by force.

The farmers cannot milk their cows an hour ahead of time, the railroads will never change their regular standard time and this latter will be the cause of an endless confusion by the general public desiring to take a train, as the large majority invariably will arrive either an hour before train time or an hour after.

There is no twilight on the Pacific Coast, after the sun goes down we all know that it turns dark shortly afterward. A. CRUSE.

"If Winter Comes"

REDLANDS, Aug. 3.—[To the Editor of The Times:] When daylight saving is spoken of we think at once of the summer months. The great local need, however, is that we should begin our day in the winter months an hour earlier, so that our business day is wholly one of daylight throughout the year. For convenience it involves beginning an hour earlier the year through; and, of course, quitting an hour earlier. The plan should work out to the advantage of working people particularly, and every type of business, and would beyond doubt develop the social aspects of life immensely.

If a graph is made in the form of an oblong, with vertical lines drawn across, which at the top shows the hour of sunrise and at the foot the hour of sunset for each day of the year, the curve made from these points shows us a space something in shape like an egg in plane. The space inclosed by the curves shows us the amount or daylight in a year. The outer lines of the oblong inclose the total time: It will be seen at once that we waste our daylight the most when the days are the shortest, because we do not begin soon enough. In the summer there is plenty of daylight at both ends.

SIDNEY HOCKRIDGE.

Why Is a Bathing Suit?

LOS ANGELES, July 30.—[To the Editor of The Times:] Can't something be done to stop the avalanche of simpering bathing-girl parades that flaunt the beaches every summer? Those who participate and those who "rubber" could be doing something more uplifting than to deify nudity. The bathing suits are perfectly all right for what they are intended—swimming—but why have persons strut around on dry land just to attract attention to the fact that they have on a bathing suit and wish to be admired? Piffle! A. B.

Police sometimes get those who help themselves.

PEN POINTS

The true radical is a man who had rather get mad than get results.

You can tell a conservative by the way he buys pants of some fabric that will hold a crease.

Those who failed in Florida by this time resumed office—failure at home.

The great enemy of truth is modesty. You can't get right until you admit that you're wrong.

So many people think they are converted to a new idea when they have merely acquired a new prejudice.

The wicked cause some trouble, but most of life's unpleasantness is caused by people who mind it.

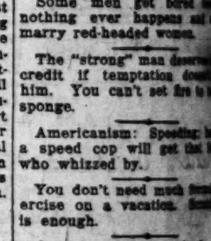

Some boys find joy in life; others must keep up their lessons all summer.

Just any old car will look like time if you enjoy showing what's in 'er.

Statistics show, however, that it is easier to save for a rainy day when the land is dry.

A nickel seemed more to the old-fashioned boy than adults didn't.

The great mystery of life is how the people who fill the movies day manage to get a living.

Leave insurance for the widow. Then they needn't sell the car to get a better car.

There's no such thing as an unbiased opinion." If he has enough to form an opinion he can't be a neutral.

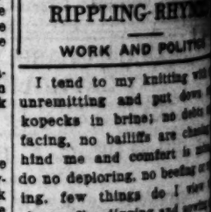

How does a committee of one bent on visiting a business man unerringly select a day when he needs a shave?

Some men get bored because nothing ever happens until they marry red-headed women.

The "strong" man deserves little credit if temptation doesn't down him. You can't set fire to a sponge.

Americanism: Speeding by a speed cop will get that label who whizzed by.

You don't need much formal exercise on a vacation. Change is enough.

Our theory is that the people in hell are people who thought they had religion and yet never loved anybody.

Some men are pushed to the front, others have a pull.

Fear of appearing poor is the greatest bar to getting rich.

All women are riddles, but some are plainer than others.

Many a man starves himself feeding on the hopes of others.

If people would neither borrow nor lend there would be no long friendships.

RIPPLING RHYTHM

WORK AND POLITICS

I tend to my knitting with unremitting and put down my kopecks in brine; no debts facing, no bailiffs are chasing behind me and comfort is mine; do no deploring, no beefing or ing, few things do I view with alarm; I'm digging and sowing and spading and hoeing and string beans on my farm. I hear men declaring with prodigal ing that these are unkind times; they're deeply in debt and if they are busted it's Congressional crimes. All politicians unminding the government's ing the faces of men with no our statesmen, boneheaded, son are wedded, and every out for a steal. The times are evil until an upheaval in ment circles arrives, and I be drilling to poor farms, ing, with nieces and daughters wives. And while they are ing I'm busily nailing the designed by our dads; I complainers; in attitude I put down the glittering The government never has my endeavor to put by a old age; no statesmen have hindered or thwarted forts to draw a good wage laws statesmen dish as new times be vicious and senseless drastic or weird; but if busy with harrow or lizzie aren't things to be found fellow who labors while neighbors are talking ment sins will prosper in der, and people will vote holding his jubilant grin.

WALT MASON.

[Copyright, 1926, George Matthew Adams.]

LITTLE LAMB CLOUDS

Little lamb clouds bounding
bound.
Little lamb clouds soft and
Returning to the western
Where the red sun sinking
Buried in a sky of blue.
Tinted with a rosy hue—
Little lamb clouds going

ORDATH E. CARR

The reason more wrong things have not been done is because tomorrow never comes.

SATURDAY MORNIN
RECLAMATION'S
DRAMA IN FIL
New Production to Featu
Desert Transformation
Authority on Subject Len
Aid to Producer
Federal and State Officials
See First Showing
The romance and drama of
reclamation of the desert wastes
the Southwest through irrigat
will be placed before the Ameri
people in a more impressive man
than ever before when "The W
ing of Barbara Worth," a mo
picture featuring this theme
being filmed by the Goldwyn Stud
is released next month, it was sta
Saturday by Thomas E. Campb
former Governor of Arizona and
named as one of the country's le
ing reclamation authorities.
When the filming of Mr. Wrig
novel was first proposed it occu
to Mr. Goldwyn, who is deeply
interested in western reclamation,
the material, aside from its em
tainment value, is admirably ada
for the presentation in visual fo
the numerous facts pertaining to
important subject of reclamation.
Should the great bulk of the Am
people are ignorant," said
Campbell. "He therefore invited
make such suggestions in regard
the treatment of the picture as
by judgment would stress the
reclamation theme.
SUGGESTIONS ACCEPTED
"I have just returned from
Nevada desert, where the Bart
Film company has been at w
for some time, and has today s
mitted my suggestions to Mr. G
Smith, which he has accepted."
Mr. Campbell is highly enthusi
over the picture producers
have to lend his aid in promot
the cause of reclamation by pres
ing a picture which the former G
governor says will tell the story of
reclaiming the desert in a manner
more graphic than "The Cove
Wagon" told the story of the west
part of the pioneers.
"Mr. Goldwyn informs me
Standard
FIRMER and Sweeter in Warm Weather
NUT MARGARINE
for finer lunch dressing use PLATO
MADE BY THE MAKERS of PANCRUST
Cudahy's
Pure
(Old Fashio
Goes further than
it is 100% pure lea
mixes better with
ingly makes flakie
pastry. "The Test
Better
Refuse
Prepared at home in minutes by briskly stirring the powder in cold water. No Cooking
ASK for Hor
The ORIG
Malted
Food-Dri
Rich milk, combined with
nourishing, yet so easily
benefit, by ALL AGES, a
for infants, invalids, nur
Light Nourishment, when
taken hot, upon retiring,

RECLAMATION'S DRAMA IN FILM

Production to Feature Desert Transformation

Authority on Subject Lends Aid to Producer

Federal and State Officials to See First Showing

The romance and drama of the reclamation of the desert wastes of the Southwest through irrigation will be placed before the American public in a more impressive manner than ever before when "The Winning of Barbara Worth," a motion picture featuring this theme now being filmed by the Goldwyn Studios, is released next month, it was stated yesterday by Thomas E. Campbell, former governor of Arizona and recognized as one of the country's leading reclamation authorities.

Since the filming of Mr. Wright's novel was first proposed it occurred to Mr. Goldwyn, who is deeply interested in western reclamation, that the material, aside from its entertainment value, is admirably adaptable to the presentation in visual form of the various facts pertaining to the various subjects of reclamation, of which the great bulk of the American people are ignorant," said Mr. Campbell. "He therefore invited me to make such suggestions in regard to the development of the picture as in my judgment would stress the recreative features.

SUGGESTIONS ACCEPTED

"I have just returned from the Imperial desert, where the Barbara Worth company has been at work for some time, and has today submitted any suggestions to Mr. Goldwyn which he has accepted."

Mr. Campbell is highly enthusiastic over the picture producer's decision to lend his aid in promoting the cause of reclamation by presenting a picture which the former Governor says will tell the story of reclamation of the desert in a manner no less graphic than "The Covered Wagon" told the story of the western movement of the pioneers.

Mr. Goldwyn informs me that when the picture is shown for the first time in Los Angeles on September 23, next, he will invite Secretary of the Interior Work and Dr. Elwood Mead, head of the United States Reclamation Department, to be present, as well as the governors of all the States, members of Congress, and others prominently interested in reclamation," Mr. Campbell added. "I believe the showing of this picture will do more to give the people of the country a true conception of reclamation and what it means than anything else that has ever been done."

DESERT TRANSFORMATION

The changes in the picture suggested by Mr. Campbell have particular reference to such phases of reclamation as reveal its beneficent results.

"As the picture was originally outlined, the desert scenes depicted the hardships incident to a parched land and put too much stress on the difficulties connected with attempts at irrigation, including broken dams, floods and other unpleasant things." Mr. Campbell commented. "My idea is to include scenes showing the transformation of desert wastes into fruitful fields and happy homes. Whatever of romantic interest the story may hold in the way of love affairs, thrilling adventures and the like, these fall far short, in my opinion, of the romance of changing deserts into garden spots."

NEWSPAPERS GET BOOST BY RAND

Calls Them Best Medium For Advertiser and Sees Gain in Volume

"There will be a tremendous increase in newspaper advertising in the near future, because it is the advertising that brings direct results in sales," declared James H. Rand, Jr., in a recent address before the New England conference of the district managers of the Kardex Rand Sales Corporation, in Boston.

"I believe the newspapers present the most powerful advertising medium," stated Mr. Rand. "Newspaper publicity gets its story across to the people you want to sell, it is read, and consequently exerts a definite force in the making of sales."

Mr. Rand is the man who conducted the successful consolidation within a year's time of such nationally famous concerns as Kardex, Rand, Library Bureau, Globe-Wernicke, Safe-Cabinet and Index Visible.

TRANSPORT CLUB'S OFFICERS ELECTED

Officers of the Ninth Corps Area Transport Club of Southern California elected at a luncheon held at the Los Angeles Masonic Club, were: Commander, Capt. E. W. Weeks, Quarter Master Reserves; vice-commander, Capt. Russell M. MacLennan, Quarter Master Reserves; adjutant, First Lieut. Allan I. Schmulian, United States Medical Corps; financial officer, Second Lieut. Dwight Tunison, Quarter Master, Reserves, and quartermaster, Second Lieut. Kendrick Johnson, Quarter Master, Reserves. The executive board consists of Capt. E. W. Weeks and Russell M. McLennan; Lieutenants I. Schmulian and Edward Scheller; and Capt. Ralph Badgerow.

BODDY TO BE EDITOR FOR 'NEWS'

Board Says Vanderbilt's Connection With Paper Has Been Severed

Elias M. Boddy, managing director of the Commercial Board and editor of the California Commercial Digest, has been appointed editor and general manager of the Illustrated Daily News following the recent purchase of the Los Angeles tabloid by 5300 stockholders who are residents of Southern California.

Cornelius Vanderbilt, Jr., according to an announcement by the new board of directors of the paper, "has absolutely no connection with the News from this day forward." Through releases filed in the United States District Court Thursday the Vanderbilt family has surrendered notes held by them and has abandoned all interest in the publication.

Prior to coming to Los Angeles, Boddy was New York City sales manager for the Encyclopedia Britannica Corporation, and was also formerly connected with the New York Times and other eastern publications. He is 34 years of age, a member of the Writers' Club of Hollywood, the American Legion, the 283 Club and the California Country Club.

The officers of the new company who will have active charge of the News are: Capt. William Oliphant, president. Willis O. Lewis, vice-president; Claud B. Andrews, vice-president, and R. I. Jones, secretary-of these men and R. H. Whinery, E. M. Boddy, A. McDonald Kerr, J. G. De Lozier and Joseph Mesmer.

POW-WOW OF LEGION TOMORROW

Harry Carey's Ranch Ready for Western Entertainment Features for Veterans

All is in readiness for the American Legion pow-wow and barbecue at Harry Carey's ranch, four miles from Saugus, tomorrow. Beginning at noon with a Western barbecue supervised by Fred Ramirez, Jr., and a corps of assistants led by Ted Laveson, Monrovia post member of the Legion, the pow-wow is expected to develop into the most unique entertainment program the Legion has ever put on in this section of the State.

Wild horse and steer riding, swimming in the newly completed cement pool at the Carey ranch, Harry Carey in person, fifty full-blooded Navajo Indians in riding and roping contests, squaw races on foot and horseback, a stage coach hold-up and realistic fight between Navajo Indians and cowboys, an opportunity to see the primitive life of the Indians as they live on their reservations, exhibition of rug, blanket and basket weaving of the squaws and a Western dance in the evening are included on the program of events.

One of the highlights of the afternoon will be the Charleston contest between Bug Gregg, Dot Chollar, Miss Williamson, and the Navajo Indians and their squaws. Sacred ceremonial dances by the tribe also will be staged for the veterans. H. E. "Happy" Wintz, fun maker of the Legion, will be master of ceremonies.

The public is invited to the event.

War Veterans Urged to Back Redistricting

Co-operation of disabled veterans in support of the amendment of the Constitution for legislative redistricting, which will appear on the November election ballot, was urged that night by Warran A. Grinnell, president of the Disabled Veterans of the World War, Inc., at a meeting of the organization at its headquarters, 246 South Hill street.

Mr. Grinnell, who also is a member of the petitions committee of the All Parties Reapportionment Committee, sponsoring the redistricting measure, appealed to the veterans to get behind the movement to gain for Southern California constitutional representation in the Senate and Assembly.

In a statement to the committee, Mr. Grinnell said:

"I am glad to do whatever I can in the campaign for adoption of the reapportionment measure at the November election. With the purpose of the amendment fully understood by all voters, it is unbelievable that they will fail to approve the means of giving Southern California proper representation in the Legislature. Immediate redistricting of the Legislature by population is a vital necessity."

MOTHERS AND THEIR CHILDREN

"Keep Him Happy"

One Mother Says:

His small majesty may be kept busy and happy by suspending the little "come-back" balls so popular at fairs, in front of him, where his little hands can keep them swinging back and forth. Small rubber toys of various kinds, suspended from rubber, keep him amused and help in the development of the muscles as well. Much pleasure can be had from balls covered with bright wools, in simple crochet stitch. Any odds and ends of colors may be used for this purpose.

Breakfast

Peaches and Cream
Omelet with Fried Tomatoes
Toast Jelly
Milk Coffee

Dinner

Mint Fruit Cocktail
Salted Nuts
Fried Chicken with Cream Gravy
Scalloped Salsify Mashed Potatoes
Pear Salad
Wild Rose Mousse
Coffee

Supper

Ham Salad Sandwiches
Avocado and Tomato Salad
Walnut Wafers
Iced Coffee

OMELET WITH FRIED TOMATOES

Put into an omelet pan two tablespoonfuls of butter and fry in this butter one teaspoonful of chopped onion. Then add slices of tomato which have been seasoned with salt and pepper, and dredged with flour. Fry until well browned. Keep tomato warm in oven. Make a brown sauce in the same pan, browning two tablespoonfuls of butter, adding two tablespoonfuls of flour and one cup of brown stock. Then make a French omelet of six eggs and serve sauce and fried tomatoes around it. A few tips of cress dress the dish.

MINT FRUIT COCKTAIL

Place in serving glass one tablespoonful of freshly cut fruits. Pineapple and grapes or pineapple and strawberries are good combinations. Over the top of these fruits arrange three whole sections of grapefruit on the outer edge, and three whole sections of orange inside of that, having the curved side uppermost. The grapefruit sections should be marinated in mint syrup for an hour or so. Pour over all a spoonful of mint syrup and place in the center a sprig of mint.

SCALLOPED SALSIFY

Cook salsify in boiling salted water until soft. Drain, remove skin, and cut in one-third-inch slices. Put a layer of buttered crumbs into baking dish, cover with salsify, season with salt and pepper. Repeat and sprinkle top with buttered crumbs. Add enough rich milk or thin cream to moisten, and bake in a hot oven until the crumbs are brown.

WILD ROSE MOUSSE

Mix two cupfuls of pineapple juice from canned pineapple chopped and squeezed, one-fourth cupful of lemon juice, and about one-third cupful sugar. Color a delicate pink with red-color paste. Half-fill a quart brick mold with this mixture. Beat until stiff one and one-half cupfuls of heavy cream, add one teaspoonful of vanilla, sweeten to taste with powdered sugar, and pour over the pineapple juice to overflow the mold. Cover, pack in ice and salt, let stand three hours.

One-fourth cupful of chopped walnuts may be added to the cream if liked.

WALNUT WAFERS

Beat till light and thick two eggs not separated. Add one cupful of light-brown sugar, one cupful of English walnut meats broken in small pieces, four tablespoonfuls of bread flour, mixed and sifted with one-fourth teaspoonful of baking powder and one-eighth teaspoonful of salt. Drop from a teaspoon on a buttered cookie sheet. They should be removed from the sheet while hot with a thin-bladed knife. If they harden and stick to the pan, place in the oven until they give with the heat.

Sometimes it is easier to remove them while standing at the oven door. If they crinkle in the process of removing from the pan, they look better than when smooth. Makes four dozen.

[All rights to reproduce reserved by A. L. Wyman]

Diet and Health

By Lulu Hunt Peters, M.D.

Author of "Diet and Health" and "Diet for Children"

CONTINUOUS SIGHING

Miss A wants to know what is the meaning of continuous sighing? Is it caused by the heart?

Well, Miss A, isn't it a common experience of life that the heart can cause sighing, especially in the springtime of the youth and the year? Being so preoccupied that even the process of breathing is suspended momentarily, will cause a need for oxygen, and a good deep sigh will follow with a liberal supply of it.

"The first sigh of love is the last of wisdom," Antonie Pret says. I don't believe that. It's usually the beginning of wisdom. However, I'll take you seriously, for while sighing is spoken of facetiously—I myself am guilty of it, you see—it may be a symptom of some physical disorder, as well as mental.

In sighing, there is some condition which is causing a lack of oxygen to the lungs and tissues. The common things may be an anemia from some cause, or a toxemia. Notice both of these words have the termination "emia," meaning blood. Anemia means literally without blood, and toxemia, poison in the blood. Sighing is also present in acidosis, either the profound acidosis sometimes occurring in diabetes of vomiting or diarrhoea, or in the milder acidosis from wrong balance of the foods.

If I were you, I would have a physical check-up and find out the cause of your lack of oxygen.

ANTISTERILITY DIETS

Mrs. D.—No, having been operated on for a hernia is not the cause of your not having a baby. As you are young and have been married only for five years, and a thorough physical examination of yourself and your husband has shown no reason why you cannot have children, you have no need for despair.

However, I suggest you adopt a baby, anyway. I don't know how it works but perhaps the happiness caused by a baby in the home is instrumental in increasing the appetite so that the diet contains a more liberal amount of fresh fruits and vegetables and milk; all high in vitamins. It has been found in animals that a vitaminless diet is productive of sterility and there are investigators who believe that there is an antisterility vitamin, Vitamin E.

I know personally of one woman who had been married for ten years and had no children. She adopted one and afterward had seven of her own. I've heard of other cases.

You or your husband are not overweight? Overweight may cause sterility. If you are overweight, we have a booklet on the subject which you may have by sending your request accompanied by 10 cents in stamps and a fully self-addressed, stamped envelope. Ask also for our article on Balanced Diet. (Allow two weeks for their receipt.)

Contracted Bladder

Mrs. A, age 56, has a contracted bladder, and cannot hold over two ounces of water at a time. This is exceedingly inconvenient, naturally, as she cannot leave home.

You should have a physical examination, Mrs. A., to find the cause of your condition and have treatment. The only thing that I can suggest is to have a normal diet (so that your urine won't be too acid,) with liberal amounts of water, and see if you can gradually stretch the bladder by forcing yourself to wait a little longer before you pass the water.

Send for our articles on Balanced Diet and Acidosis. (For these send only a good-sized s.a.s.e. with request.)

My dear followers: When sending for material which we offer you, please remember to enclose a stamped, self-addressed envelope bearing your full name and address. The pamphlet on reducing and gaining is the only one for which you must enclose 10 cents in stamps extra. Address your letters to me in care of this paper. Make them as brief as possible, not over 200 words, and type or write them legibly with ink. Please sign your name as evidence of good faith—we will not use it in any way. Remember, it is impossible for me to diagnose for you or to answer you personally. I appreciate very much the beautiful letters you send me and regret it is impossible to give you individual advice. The questions you ask will be answered in the column as soon as possible, if they are of general interest. Don't forget the stamped, self-addressed envelope if you expect me to send you the information I have offered.

[Copyright, 1926, by The George Matthew Adams Service.]

Trade Show's Fashion Revue Gets Approval

[Illustration on Picture Page]

Chamber of Commerce officials yesterday put the stamp of approval on plans formulated by Norman Manning, for the "Fashion and Follies of 1927," a theatrical revue and style show to be given each night of the industrial and trade exposition the 16th to the 22nd inst., in Shrine auditorium.

The revue, according to the plans of Manning, who has been appointed supervisor of special exposition attractions, will number 100 persons, most of whom are Angelenos. Rehearsals will start today, he said, in order that the show will be well smoothed in time for the opening performance. A feature of the "follies" is that it will display particularly the millinery and gowns turned out by the Los Angeles apparel establishments.

Each day the exposition will be opened to the public at 3:30 p.m. and will close at 11, according to F. L. S. Harman, assistant secretary of the Chamber. The theatrical entertainment will begin at 9 p.m., he said.

WHITMER F. KING AND CARROL KERSEY MARRY

Los Angeles friends of Whitmer F. King and Miss Carrol Kersey of this city learned yesterday of the marriage of the couple at Mariposa last Tuesday. Mr. King is manager of the Southern California offices of the Walton N. Moore Dry Goods Company of San Francisco.

Mr. and Mrs. King met about five months ago during a business transaction.

PAIR FINED IN COMBAT OVER WIFE

Butcher and Lunchstand Owner Asserted to Have Threatened Deadly Strife

F. M. Akers, a butcher of 133 South Figueroa street, and Earl Bybee, Ontario lunch-stand proprietor, were fined $25 each in Justice Holbrook's court at Ontario yesterday for disturbing the peace.

According to Patrolmen Houghton and Sydenstricker of Ontario, they arrested Akers and Bybee Thursday night at Akers's automobile, parked a short distance from Bybee's home, finding Bybee on the running board armed with a knife and Akers with a cleaver and butcher knives beside him on the seat.

The officers declared the men had a misunderstanding over the fact that Bybee's wife had ridden in Akers's car from Los Angeles to Ontario. Akers said he was on his way to Miami, Ariz., to take a job there.

STATUE SYMBOLIZING CALIFORNIA PROPOSED

The placing at Los Angeles Harbor of a heroic statue symbolizing California was suggested to the City Council yesterday by Henry Lion, sculptor. The statue, as proposed, would provide a marking of the entrance to the harbor in the manner that the Statue of Liberty marks the entrance to New York Harbor. The suggestion was sent to the harbor board.

Phone DUnkirk 2201

Young's Market Company

No Charge for Delivery

Wholesalers...Retailers...Hotel Purveyors
DUnkirk 2201

Tinned Foods That Make Summer Menus a Delight

There is a definite place for tinned goods in the summer household. Ease of preparation means fewer hours of kitchen work, and for those fortunate members who migrate to the mountains or seaside an ample stock of prepared foods is an absolute necessity.

Wise housekeepers have dozens of different items that they can call upon in an emergency. There is crabmeat, and Russian caviar, and shrimps, fine red salmon, plump, savory sardines, goose liver paste, crisp little pickles, tiny pearl onions, fruit salad, sliced pineapple, large peach and pear halves...these are just a few of the items that may at a moment's notice be converted into tempting dishes.

And...in line with the high standard of quality demanded by our patrons, we feature *Richelieu* brand of foods in our stores.

Week-End Specials

—at 7th and Union store

"4711" Pure Almond Soap 3 Bars 31c

—regular price is 15c each. Long bars that will make two cakes.

"4711" Talcum Powder 75c Bottles 47c

Eau de Cologne, Rose, Lily of the Valley, Violet and L'Offrand. Regular price is 75c.

Metal Waste Baskets 89c

Chrysanthemum design in black and gold on pink or blue background. All Edges turned, raised bottom. Sanitary gold lacquer inside finish. An exceptional basket at an exceptional price. *On the Balcony.*

Paper Aprons $1.25 Dozen

We have sold thousands of these practical aprons this summer. They are guaranteed waterproof. Look like striped gingham. Ideal for picnics, for the mountain cabin or beach cottages.

—at all Young's stores

Spanish Bun 50c

Include one of these *good* cakes with your list of Sunday dinner items. Iced with butter-cream and sprinkled with chocolate shot.

MEATS

Belgian Hares—frying size —freshly dressed ....lb.	35c
Broilers—very fancy —1½ to 2 pounds....lb.	45c
Hens—for fricassee —3½ pounds and under..lb.	35c
Hams—Young's Best —whole or half....lb.	42c
Beef Tongue —fresh ....lb.	25c
Milk Veal Roast —shoulder ....lb.	15c
Veal Stew —milk veal ....lb.	12½c
Pork Roast—shoulder —sold whole piece only..lb.	22c
Roast of Baby Lamb —shoulder ....lb.	20c
Pot Roast—chuck —Steer Beef ....lb.	15c
Frankfurters—absolutely pure —made without cereal or artificial coloring ....lb.	25c

No Charge for Delivery

FOODS OF SUPREME QUALITY

Standard

FIRMER and Sweeter in Warm Weather

NOT MARGARINE

for finer lunch dressing PLATO

MADE BY THE MAKERS of PANCRUST

Cudahy's Puritan

100% Pure Leaf Lard

(Old Fashioned, Kettle Rendered)

Goes further than ordinary shortening because it is 100% pure leaf, contains no moisture and mixes better with other ingredients. It unfailingly makes flakiest pie crust and lightest pastry. "The Test Tells."

THE CUDAHY PACKING CO., U. S. A.

Makers of Puritan Hams—Bacon—Lard

Makes Better Pastry

Refuse Imitations

Safe Milk and Diet

For Infants, Growing Children, Invalids, Nursing Mothers, etc.

Food-Drink for All Ages

Rich milk, combined with extract of choice grains. Very nourishing, yet so easily digested that it is used, with benefit, by ALL AGES, ailing or well. An upbuilding diet for infants, invalids, nursing mothers, etc. Convenient, Delicious Nourishment, whenever faint or hungry. A cupful, hot or cold, upon retiring, induces sound, refreshing sleep.

Wide Scope Set for Conference of Evangelists

The coming Pacific Southwest conference on the Christian way of life, to be held at Pacific Palisades the 18th to 29th inst., under the auspices of a representative committee from several different evangelistic denominations, will be a combination of camp meeting, Christian workers' training school and missionary institute, according to Dr. Charles H. Scott, president of the Pacific Palisades Association.

While the complete faculty and lecturing staff for the coming hours of meeting has not been announced, it is stated that the list will include Frank W. Dell of the Friends Church of Long Beach; Dr. J. W. Mahood, evangelist-at-large for the Methodist-Episcopal church; Commissioners Henry E. Hodder and William Peart of the Salvation Army, and Dr. Samuel Dick of Pasadena. Song services will be led by Joseph Waugh of Long Beach.

Columbia Man Assistant for U.S.C. Registrar

Howard W. Patmore of Columbia University is to come to the University of Southern California this month as assistant registrar, according to advice of Registrar Theron Clark.

Patmore is a graduate of the University of North Dakota, where he later served as registrar for three years, and for the last year he has been in the registrar's office of Columbia, in New York. He will take the place of Miss Annabelle Sasnett, assistant registrar at the university for the last year, whose marriage to Prof. Hugh Willett is to take place in the near future.

Patmore's parents reside at 1425 Cherry avenue, Long Beach. He was also organist and choir director of the Brooklyn Church while in New York City.

PEP makes PEP

A delicious cereal. Ready to serve. Full of health-building energy.

Kellogg's PEP

THE PEPPY BRAN FOOD

MAID O' CLOVER IS Good BUTTER

FOODS such as Maid o' Clover Butter and kindred Dairy Products, lead in body and mind-building value.

ALWAYS FRESH AT YOUR GROCER'S

BUTTER EGGS CHEESE

MUTUAL CREAMERY CO

Advise Women

to adopt new hygienic method and retain freshness this way; true protection; discards like tissue

LARGELY on medical advice, women are abandoning the old-time "sanitary pad" for a new way that supplants uncertainty with positive protection.

Sheer frocks and ill-timed social engagements no longer remain as worries. Lost days are fewer, and health better.

It is called "KOTEX." Ends the insecurity of the old-time sanitary pad. Five times as absorbent! And *deodorizes*—ends ALL fear of offending.

As easily disposed of as a piece of tissue. No laundry. No embarrassment.

You get it at any drug or department store simply by saying "KOTEX." You ask for it without hesitancy.

Costs only a few cents. Eight in 10 better-class women employ it. Proves the risk of old ways.

KOTEX

No laundry—discard like tissue

Times Want Ads

"First in Numbers"

"Fastest in Growth"

THEATERS
SUBURBAN AND NEIGHBORHOOD

WEST COAST THEATERS, INCORPORATED

LOS ANGELES

ALVARADO 710 S. Alvarado
Sat.—Patsy Ruth Miller in "Why Girls Go Back Home," a Christie Comedy, Fables and News
Sun., Mon., Tues.—Reginald Denny in "Rollin' Home," a Mermaid Comedy, Topics and Kinogram

ART 851 South Main
Sat.—"Wasted Lives"
Sun., Mon., Tues.—Corinne Griffith in "Mlle. Modiste"

BALBOA 87th and Vermont Ave.
Sat.—"The Volcano" with Bebe Daniels; 2 Acts Vaud.
Sun., Mon.—"Ben Hurses" with Jack Holt; 2 Acts Vaud.
Tues.—"Earth Woman." Adversbow

BANDBOX (Formerly Shamrock) 909 South Hill Street
WE ALWAYS SHOW THE BEST PICTURES

BELMONT 1st and Vermont
Sat.—"Sweet Daddies," featuring Charley Murray and George Sydney; Imperial Comedy, News
Sun., Mon., Tues.—Lon Chaney in "The Road to Mandalay." Van Bibber Comedy, News

CARLTON 54th St. and Western Avenue
Sat.—"Isle of Retribution," 6 Acts Vaud.
Sun.—Ralph Lewis, Clara Bow in "Shadow of the Law," 6 Acts Vaud.
Mon.—"The Still Alarm"
Tues.—Jack Holt in "Ben Hurses"

CIRCLE 8013 Manchester Avenue
Sat.—W. C. Fields in "It's the Old Army Game." Junior Matinee
Sun., Mon.—Norma Talmadge in "Kiki"
Tues.—"Lovers' Island"—Revival

CRYSTAL 2000 Whittier Boulevard
Sat.—"The Unknown Soldier," Country Store
Sun., Mon.—Monte Blue in "Hogan's Alley"
Tues.—Irene Rich in "The Pleasure Buyers"

DE LUXE 836 S. Alvarado
Sat.—Charles Murray and George Sydney in "Sweet Daddies," Gang Comedy, News
Sun., Mon., Tues.—Lon Chaney in "The Road to Mandalay," Gump Comedy, Leisl Lafs, News

GRAND 110 South Main Street
Sat., Sun.—Hoot Gibson in "The Phantom Bullet"

HIGHLAND Avenue 50 and Pasadena Avenue
Sat.—W. C. Fields in "It's the Old Army Game." Junior Matinee
Sun., Mon.—Jack Holt in "Ben Hurses"
Tues.—Laurence Joy in "Eve's Leaves"

HOLLYWAY 1624 Sunset Boulevard
Sat.—"The Girl Who Wouldn't Work," featuring Lionel Barrymore, a Gump Comedy, Fables and News
Sun., Mon., Tues.—Norma Talmadge in "Kiki," Charlie Chase Comedy, News

JEWEL 3400 Vermont Ave.
Sat.—Norma Talmadge in "Kiki"
Sun., Mon.—Tom Mix in "Tony Runs Wild"
Tues.—Lewis Stone in "Old Loves and New"

KINEMA Graham Station
NOT ANNOUNCED

LIBERTY 240 South Main Street
NOT ANNOUNCED

LYCEUM 227 South Spring Street
Sat., Sun.—Richard Barthelmess in "Ramses Folly"

LYRIC 227 South Spring Street
Sat.—Clara Bow in "The Runaway," Bennett Comedy, Fables and News
Sun. & Mon.—Ben Lyon in "The Savage," Bennett Comedy, News
Tues. & Wed.—"Isle of Retribution," featuring Victor McLaglen and Viola Dana, Gump Comedy, Leisl Lafs and Kinograms. Wed.—Revival of "The Hunchback of Notre Dame"

MANCHESTER 830 West Manchester
Sat.—"The Johnstown Flood," Vaudeville
Sun., Mon., Tues.—Lon Chaney in "The Road to Mandalay"

MESA Gleason and Anaheim Mesa
Sat.—Norma Talmadge in "Kiki," Fanchon & Marco
Sun.—Reginald Denny in "Rolling Home," Vaudeville
Mon., Tues.—Lloyd Hughes, Mary Astor in "The Night Steppers," Fanchon & Marco

MOON 342 South Main Street
Sat.—Claire Windsor in "Money Talks"
Sun., Mon., Tues.—Neil Hamilton in "Desert Gold"

OPTIC 533 South Main Street
Sat.—Tom Mix in "Tony Runs Wild"
Sun., Mon., Tues.—"All Around the Frying Pan"

RED MILL Belvedere Gardens
Sat.—Wm. Collier, Jr. in "The Rainmaker"
Sun., Mon.—Monte Blue in "Hogan's Alley"
Tues.—Johnny Hines in "Rainbow Riley"

REGENT 448 South Main
Sat.—Lestrine Joy in "Eve's Leaves"
Sun., Mon., Tues.—"Paris at Midnight"

RIVIERA 5000 West Adams
OUR SHOWS ARE ALWAYS THE BEST

RIVOLI 4321 South Western
NOT ANNOUNCED

ROOSEVELT The Preview House 855 S. Vermont Ave
Sat.—Norma Talmadge in "Kiki," Mermaid Comedy, Topics and News
Sun., Mon.—Charles Murray and George Sydney in "Sweet Daddies," "Light Housekeeping" and Local Lafs and News
Tues. & Wed.—Jack Holt in "Ben Hurses," Fables and News

ROSEBUD 1940 Central Avenue
Sat.—"The Girl Who Wouldn't Work," Vaudeville
Sun., Mon.—Louis Stone in "Old Loves and New"
Tues.—W. C. Fields in "It's the Old Army Game"—Revival

ROYAL 1710 South Main Street
Sat.—W. C. Fields in "It's the Old Army Game"
Sun.—Bebe Daniels in "The Volcano".
Mon., Tues.—Louis Stone in "Old Loves and New" and "Thank You"

STRAND 4411 Brooklyn Avenue
Sat.—Neil Hamilton in "Desert Gold"
Sun., Mon.—Jack Holt in "Ben Hurses"
Tues.—"Seven Sinners," Gift Night

SUNBEAM 88th and Compton
NOT ANNOUNCED

TIVOLI 4219 Central Avenue
Sat.—Rin-Tin-Tin in "Clash of the Wolves"
Sun., Mon.—"Kiki" with Norma Talmadge
Tues.—Reginald Denny in "Rolling Home" and "The Girl Who Wouldn't Work"

YORK 4949 York Boulevard
Sat.—Richard Barthelmess in "Ramses Folly." Junior Matinee
Sun., Mon.—"The Girl Who Wouldn't Work"
Tues.—Harry Carey in "Driftin' Through"

ANAHEIM

CALIFORNIA
Sat.—Bebe Daniels in "The Palm Beach Girl," Stock Company
Sun., Mon.—Lillian Gish, Jack Gilbert in "La Boheme"
Tues.—Dorothy Mackaill in "The Dancer from Paris"

BEVERLY HILLS

BEVERLY 204-9 Beverly Drive
Sat.—Bebe Daniels in "The Palm Beach Girl," Junior Matinee
Sun., Mon.—Alice Pringle in "The Wilderness Woman"
Tues.—James Kirkwood in "The Wise Guy"

BURBANK

VICTORY
Sat.—Colleen Moore in "Ella Cinders"
Sun., Mon.—"The Wilderness Woman" with Alice Pringle
Tues.—"The Runaway"

GLENDALE

ALEXANDER
Sat.—James Kirkwood in "The Wise Guy," Mermaid Comedy and News. Fanchon & Marco presentation
Sun., Mon., Tues. & Wed.—Clara Bow in "The Man Trap," Lupino Lane Comedy, News and Fanchon & Marco presentation

LINCOLN
Sat.—"The Little Irish Girl," featuring Dolores Costello; Our Gang Comedy, Local Lafs and Kinograms
Sun., Mon.—"Senor Daredevil," featuring Ken Maynard, Graves Comedy, Fox News

HERMOSA BEACH

METROPOLITAN
Sat.—Bebe Daniels in "The Palm Beach Girl," Vaudeville
Sun., Mon.—Charles Ray, Joan Crawford in "Paris"
Tues.—"Isle of Retribution"—Anna Q. Nilsson in "Miss Nobody"

HOLLYWOOD

APOLLO 6506 Hollywood Boulevard
Sat.—"The Still Alarm." Junior Matinee
Sun., Mon.—Anna Q. Nilsson in "Miss Nobody"
Tues.—"The Combat"

CARMEL Crescent Junction Hollywood
Sat.—"The Tough Guy," Vaudeville
Sun.—"Forbidden Waters," Vaudeville
Mon., Tues.—Richard Dix in "Say It Again"

GRANADA 7425 Sunset Boulevard
Sat.—Neil Hamilton in "Desert Gold." Junior Matinee
Sun., Mon.—Norma Talmadge in "Kiki"
Tues.—Ralph Lewis, Clara Bow in "Shadow of the Law"

HOLLYWOOD 6764 Hollywood Blvd.
Now Playing—"Ella Cinders" with Colleen Moore

LA MIRADA La Mirada & Vine Sts.
Sat.—Lewis Stone in "The Lost World." Junior Matinee
Sun., Mon.—"The Combat"
Tues.—"Sweet Daddies"

MAR-CAL
Now Playing—"Silence"

PARAMOUNT 6928 Santa Monica Blvd.
Sat.—Lewis Stone in "Old Loves and New"
Sun., Mon., Tues.—Jack Holt in "Ben Hurses"

WILSHIRE 391 South Western
Sat.—"Sweet Daddies" with George Sydney. Junior Matinee
Sun., Mon., Tues.—Lon Chaney in "The Road to Mandalay"

HUNTINGTON PARK

CALIFORNIA
Sat.—Rod La Rocque in "Red Dice," a Tuxedo Comedy, Pathe News. Sat.—2 Acts Vaud.
Sun. & Mon.—Lois Moran and Noah Beery in "Padlocked," an Alice Day Comedy, Kinograms. Sun.—Five Acts Vaud. Mon.—"Capt. Jack's Treasure Chest"
Tues. & Wed.—James Kirkwood in "The Wise Guy," an Our Gang Comedy, Topics and News

HUNTINGTON
Sat.—Peter B. Kyne's story "Rustling for Cupid," Imperial Comedy and Cartoon
Sun., Mon., Tues.—Tom Mix in "Hard Boiled," Century Comedy and Cartoon

LONG BEACH

EGYPTIAN
Sat., Sun.—"King of the Turf"
Mon., Tues.—Evelyn Brent in "Secret Orders"

IMPERIAL
NOT ANNOUNCED

WEST COAST
Sat.—"Born to the West"
Sun., Mon., Tues.—Richard Dix in "Say It Again"

OCEAN PARK

DOME
Sat.—Bebe Daniels in "The Palm Beach Girl," Vaud.
Sun., Mon., Tues.—"Her Second Chance"

ROSEMARY
Sat.—"Red Dice"
Sun., Mon., Tues.—Lon Chaney in "The Penalty"

PASADENA

FLORENCE
Sat.—Clara Bow in "The Runaway," Alice Day Comedy, Topics and Kinograms
Sun., Mon., Tues.—Ken Maynard in "Senor Daredevil," Cook Comedy, Aesop Fables and News

RAYMOND
Sat., Sun., Mon., Tues. & Wed.—Beatrice Love in "Lovey Mary," Mermaid Comedy, News and Fanchon & Marco presentation

STRAND
Sat., Sun., Mon., Tues & Wed.—"Padlocked," featuring Lois Moran and Noah Beery, Cartoon, Local Lafs and News

POMONA

CALIFORNIA
Sat.—"Lovey Mary," Vaudeville
Sun., Mon. & Tues.—Charles Ray, Joan Crawford in "Paris," Fanchon & Marco

REDONDO

ART
Sat.—"Prince of Pilsen"
Sun., Mon. & Tues.—"Paris at Midnight"

CAPITOL
Sat.—Charles Ray, Joan Crawford in "Paris," Vaudeville
Sun., Mon. & Tues.—Syd Chaplin in "Oh! What a Nurse"

WEST COAST THEATERS, Cont.

RIVERSIDE

LORING
Sat.—Lewis Stone, Barbara LaMarr in "Girl From Montmartre"

REGENT
Sat.—Richard Dix in "Say It Again"
Sun. & Mon.—James Kirkwood in "The Wise Guy"
Tues.—Pola Negri in "Good and Naughty"

SAN BERNARDINO

WEST COAST
Sat.—"The Savage," Vaudeville
Sun.—"The Boob," Vaudeville
Mon. & Tues.—Milton Sills in "Men of Steel"

SAN PEDRO

CABRILLO
Sat.—"Lovey Mary"
Sun., Mon. & Tues.—Johnny Hines in "Brown Derby"

SANTA ANA

WALKER'S
Sat.—"Rustlin' for Cupid," 3 acts Vaudeville
Sun., Mon. & Tues.—Monte Blue in "Be This Is Paris"

SANTA BARBARA

CALIFORNIA
Sat.—Ken Maynard in "Senor Daredevil"
Sun., Mon. & Tues.—"Beautiful Cheat"

GRANADA
Sat.—"Padlocked"
Sun., Mon. Tues.—"Fine Manners"

MISSION
Sat.—"Affinities," Vaudeville
Sun., Mon., Tues.—"Man in the Saddle"

SANTA MONICA

CRITERION
Sat.—"Miss Nobody" with Anna Q. Nilsson. Matinee
Sun., Mon. Tues.—"Variety"

SOUTH PASADENA

RIALTO
Sat.—Reginald Denny in "Rollin Home," a Juvenile Comedy, News
Sun., Mon.—Richard Dix in "Say It Again," Gump Comedy, News
Tues., Wed.—Norma Talmadge in "Kiki," Sennett Comedy, Fox News

VENICE

CALIFORNIA
Sat.—Dolores Costello in "Little Irish Girl," Matinee
Sun., Mon. Tues.—"Padlocked"

NEPTUNE
Sat.—"The Set Up"
Sun., Mon. Tues.—Harry Carey in "The Seventh Bandit"

WILMINGTON

GRANADA
Sat.—"Forbidden Waters"
Sun., Mon.—"Silence"
Tues.—"Prince of Pilsen"

INDEPENDENT THEATERS

SANTA ANA

YOST
OUR SHOWS ARE ALWAYS THE BEST

WEST-END
SEE OUR SHOWS FOR GOOD ENTERTAINMENT

ORANGE

COLONIAL
Today—Buck Jones in "The Desert's Price"
Sun., Mon., Tues.—Wm. Collier in "The Rainmaker"

FULLERTON

MISSION
Tonight—"The Johnstown Flood" with Geo. O'Brien, Florence Gilbert
Sun., Mon.—Peter B. Kyne's "Rustling for Cupid" with Anita Stewart. On the stage Sun.—Marco Morosco players in "In Love With Love"
Tues.—Corinne Griffith in "Mlle Modiste." On the Stage—The Hart Players

GLENDALE

GATEWAY San Fernando Road and Glendale Blvd
Today—Zane Grey's "Born to the West"
Sun., Mon., Tues.—Syd Chaplin in "Oh! What a Nurse," Comedy, News
Wed.—"The High Steppers" with Lloyd Hughes and Mary Astor; Vaudeville

WATTS

LARGO
Today—Alma Rubens, Edmund Lowe in "East Lynne"
Sun.—Richard Dix in "Say It Again," Vaudeville
Mon., Tues. & Wed.—Ken Maynard in "Senor Daredevil"

INGLEWOOD

SEVILLE West Blvd. at 64th St. Free Auto Park
NOT ANNOUNCED

UNITED THEATERS

AVALON

UNITED NEW STRAND
AVALON CALIFORNIA
Tonight—"Wild Oats Lane"
Sun.—Lois Moran in "Padlocked"
Mon.—"Forbidden Waters"
Tues.—Evelyn Brent in "The Jade Cup"
Wed.—"A Poor Girl's Romance"

ANAHEIM

UNITED ANAHEIM
300 E Center St., Anaheim California
Tonight—Monte Blue in "The Man Upstairs"
Sun., Mon.—Rin-Tin-Tin in "Clash of the Wolves"
Tues., Wed.—Marguerite De La Motte in "Fifth Avenue"

BARD'S HOLLYWOOD

Sat.—Richard Barthelmess, Dorothy Mackaill in "Ramses Folly," "Snowed In"—Chapter No. 1—Mat.
Sun. & Mon.—Marie Prevost, Olive Brook in "Seven Sinners;" four acts vaud.
Tues.—"The Greater Glory" with Conway Tearle and Anna Q. Nilsson

BARD'S ADAMS STREET

Sat.—World Premiere "Shipwrecked" with Seena Owen and Joseph Schildkraut; "Snowed In," Chapter No. 4—Mat.
Sun.—Lilyan Tashman, John Bowers in "Reeling Home," four acts vaud.
Mon.—Connell Players on the stage, also "The Tough Guy" with Fred Thomson
Tues.—Patsy Ruth Miller, Clive Brook in "Why Girls Go Back Home," Gift Night

BARD'S GLENDALE

Sat.—"Sea Horses" with Jack Holt and Florence Vidor. "Snowed In," Chapter No. 3—Mat.
Sun.—Syd Chaplin in "Oh, What a Nurse." Sun.—four acts vaud.
Tues.—"Good and Naughty" with Pola Negri and Ford Sterling; Bard's Gift Night

BARD'S HILL ST.

Sat.—"Kiki" with Ronald Colman and Norma Talmadge
Sun., Mon. & Tues.—Bebe Daniels, Wallace Beery in "The Volcano"

BARD'S COLLEGE

Sat.—Double Bill—Patsy Ruth Miller, Clive Brook in "Why Girls Go Back Home;" Lloyd Hughes, Mary Astor in "The High Steppers"
Sun., Mon. & Tues.—Double Bill—"Miss Nobody" with Anna Q. Nilsson, also "The Combat" with House Peters

VERMONT THEATRE

Sat.—"The Volcano" with Bebe Daniels, Wallace Beery
Sun., Mon. & Tues.—Lon Chaney in "The Road to Mandalay," Vaud. Sun. and "Snowed In," Chapter No. 4—Sun. Mat.

SANTA PAULA

GLENN CITY THEATRE
Sat.—Ben Lyon and May McAvoy in "The Savage," "Green Archer," Chapter No. 7, Vaude.
Sun. & Mon.—"The Man Trap" with Ernest Torrence, Clara Bow. Sun.—Vaud.
Tues.—Five Acts Vaude., Chase Comedy, also Topics and News

SAN LUIS OBISPO

ELMO THEATRE
Sat.—Raymond Griffith in "Wet Paint," "Radio Detective," Chapter No. 2
Sun.—"Say It Again" with Richard Dix, three acts vaud.
Mon. & Tues.—Double Bill—"Looking for Trouble" with Jack Hoxie, also Gertrude Olmstead, Geo. K. Arthur in "The Boob." Tues.—Gift Night

COMPTON

SYMPHONY
Sat.—"Bustin' Through" with Jack Hoxie, "Strings of Steel," Chapter No. 7
Sun.—Syd Chaplin in "Charley's Aunt"
Mon.—"Pollyanna" with Mary Pickford. Gift Night
Tues.—Ernest Torrence in "Ruggles of Red Gap"

LONG BEACH

CAPITOL
NOT ANNOUNCED

SELECTIONS ON KHJ DIVERSIFIED.

Program Varied to Please All of Audience

Record Shop Ensemble Has Versatile Members

Margaret Bond Gains as Solo Violinist

BY MAE PRYCE BROOKS
[Illustrations on Picture Page]

A program filled with selections to please any radio audience went out from KHJ last night. The studio was crowded with the participating artists.

The Edison Record Shop Ensemble with its versatile members might easily fill an entire evening, as there are in the group soloists who would be a credit to any organization. There were violin solos by Maurice Hibler, saxophone solos by Keith Neal, vocal numbers by Mildred Massar, who has a baritone voice, accordion solos by Marie Frances, and duets, aside from the work of the Rose-Marie Ladies' Orchestra. Miss Rose Frazer, who is the manager of this ensemble, deserves great credit for the results she is achieving.

DOT STREET, FAVORITE

One who is always welcome at our concert hour is Dot Street, soprano, who is doing such fine work with her lovely voice. The ballads which everyone loves are always a pleasure to hear when sung by this gifted young singer.

The harp solos of Grace Currey are always satisfactory, and many telephone requests were granted last evening. Bill Frater did some skillful playing on his accordion.

We were glad to have Harriet Andrews with us again, and her numbers were particularly appealing last night. Mrs. Walter Fisher played Miss Andrews's accompaniments with splendid feeling.

One who has a two-fold talent is Alice Frazer, whose soprano voice charmed her hearers, as did her piano numbers.

TALKS ON COWS

Jay Dutter gave a talk in the series being given by the California Dairy Council, his subject being, "The Pilgrims Found Cows Necessary." This series is very interesting and has required a vast amount of research work.

The nightly Scripture reading was given by Rev. Samuel Hitchcock, pastor of the Mayflower Congregational Church.

Chief White Bear came to tell his fascinating Indian legends to the children last evening, and brought with him Frances Cater to sing original songs for them. Indian lore is gripping in its interest, and the legends are instructive as well.

Johnny Downs, the all-American boy, 11-year-old member of "Our Gang" comedies, has just returned from his vacation at Coronado with a rich coat of tan, and much to say about his good time. He is just beginning work on a western picture in which all of the "gang" will impersonate cowboys, Johnny being the "tenderfoot" from the East.

COMING VIOLINIST

Margaret Bond, 13-year-old violinist, is bound to make a name for herself in a musical way. She is a most gifted young girl. Billy Lord, "Police Comrade," is a joy and always delights his radio friends. Catherine Cotter, "Sweetheart of Radioland," pupil of Marshall Stedman, was on hand with her tongue-twisters and other good things. Two little singers, Marguerite Bringham, 11 years of age, and Roberta Bush, "Firefly of KHJ," completed the juvenile part of the twilight hour. The Piggly Wiggly Girls added their lovely bit to the program.

A new trio—the Valencia Trio—played for you on the noon program. LaVerne Beal is the pianist; Lolu Benedict, cellist, and Wilma Bashor Galloway the violinist of this charming ensemble. Their work is good to listen to—fine intonation, lots of spirit and splendid interpretation. They played mostly the popular numbers and won the instant approval of the noon audience.

PLAYS HARMONICA

A harmonica player who does such things as "Souvenir," by Drdla, and "La Borachita" is quite unusual. R. J. Murphy did just these things on the noon-time program, and delighted everyone in the gallery. George O'Hara and his uke added to the enjoyment. This young man wishes us to tell you that he is not George O'Hara of the movies—simply George O'Hara of the radio. There are so many inquiries as to whether or not he is both.

We had a visitor in the studio at noon—a young man who came up to us from our neighboring station, KFSD, San Diego. "Rod" Wyatt is his name, and he sang and played his uke in a most interesting way.

Rod Loring and his Night Club Cafe Orchestra closed a very full day at the studio with dance numbers, and blue songs by Betty Abbott, girl baritone.

K-H-J
The Times
AND OTHER LOCAL STATIONS

12:30 to 1:30 p.m. Stewart-Warner Trio, Isofarad Pat Lee, in popular songs; Madge McConnell, blues singer, and Frank Thorne, pianist.

1:30 p.m. Art Pabst, "Pacific Electric Art," in his half-hour of songs and patter.

6 to 6:30 p.m. Orpheus Four singing in Music Room of Biltmore by remote control.

6:30 to 7:30 p.m. Children's hour with Nona Clapp, "Sunshine Fairy;" Baby Blossom Le Mori, "Baby Blossom of Radioland;" Nancy Nolen, juvenile singer; Aunt Peggy in stories; Gabriel Bartold, 6-year-old cornet player; Rosetta Lewin, 4½-year-old reader; Patricia Craig, 4-year-old reader, a pupil of Winifred Pollard; Clyvus Holland, 6-year-old reader.

7:30 p.m. Scripture reading by Mr. James C. Gibson, first reader of Seventeenth Church of Christ, Scientist.

8 to 10 p.m. Mr. and Mrs. Benjamin Sears, the old-time fiddler and his wife, who accompanies him on the piano; Elsie Christman, contralto; Mr. and Mrs. H. K. Silva, Hawaiian music; Lolita Mahn, violinist; E. E. Colebaugh, violinist; Mona Content, concert pianist, and Karl Brandenburg, tenor.

7 to 8 a.m.
KNX (337)—Morning gym class.
KPO (428.3)—Daily dozen exercises.
KBK (250)—Good thought service.
KGW (491.5)—Physical culture exercises.

8 to 9 a.m.
KNX (337)—Inspirational talk; time signals.
KTBI (294)—Devotional hour.

9 to 10 a.m.
KNX (337)—Shopping news.
KTAB (340)—Prayer service.

10 to 11 a.m.
KNX (337)—Home service talk; Town Crier. Educational talks.
KFSG (275.1)—Sunshine hour.
KPO (428.3)—Amusement information; markets; weather.

11 a.m. to 12 Noon
KFSG (275.1)—Noonday musicale.
KGO (361.2)—Luncheon concert.
KNX (337)—Educational talks.
KFON (232.4)—Music.

12 Noon to 1 p.m.
KHJ (405.2)—Studio program.
KNX (337)—Leighton's Arcade Cafeteria orchestra.
KFSG (275.1)—Noonday musical.
KPO (428.3)—Time signals.
KGO (361.2)—Time signals. Weather reports. Concert.
KFON (232.4)—Prizma hour.
KFOX (526)—Merchants' hour.
KFWO (211.1)—Music.

1 to 2 p.m.
KNX (337)—The Book Worm. The Village Gossip.
KPO (428.3)—Fairmont Hotel orchestra
KGO (361.2)—Stock reports.
KMTR (236)—Talks.

2 to 3 p.m.
KNX (337)—Radio matinee.
KMTR (236)—Easy-chair hour.
KTBI (294)—Inspirational hour.
KFON (232.4)—Municipal band concert.
KGO (428.3)—Matinee program.

3 to 4 p.m.
KNX (337)—Radio matinee.
KFSG (275.1)—Afternoon musicale.
KFON (232.4)—Municipal band concert.
KPO (428.3)—Concert.
KGO (361.2)—Musical program.

4 to 5 p.m.
KNX (337)—Talk.
KFSG (275.1)—Afternoon program.
KFON (232.4)—Press-Telegram news.
KPO (428.3)—Musical concert.
KGO (361.2)—St. Francis Hotel orchestra

5 to 6 p.m.
KNX (337)—Leighton's Arcade Cafeteria orchestra. The Town Tattler.
KPO (428.3)—Orchestra.
KGO (361.2)—Aunt Betty stories. Music.
KFWO (211.1)—Classic hour.
KFI (467)—Musical program.

6 to 7 p.m.
KHJ (405.2)—Children's hour program.
KNX (337)—Travelogue. Atwater-Kent orchestra; services.
KMTR (236)—Press agent hour.
KTBI (294)—Radio vesper service.
KFON (232.4)—Organ recital. Amusement bulletin.
KPO (428.3)—Stock markets. Amusement information. Slate restaurant orchestra
KGO (361.2)—Dinner concert. News items. Weather.
KFSG (275.1)—News.
KFQZ (226)—Dinner concert.
KFRC (245.8)—Town topics. Music.
KFWO (211.1)—Music.
KFI (467)—Radiotorial period.

7 to 8 p.m.
KHJ (405.2)—Children's hour continued. Educational talk.
KNX (337)—Musical program.
KFWB (252)—Music.
KFSG (275.1)—Services.
KTBI (294)—Aunt Martha's children's hour.
KFON (222.4)—Feature program.
KPO (428.3)—Talks.
KFSD (245.8)—Courtesy concert.
KFI (467)—Music.

8 to 9 p.m.
KHJ (405.2)—World news items. Nightly sport resume. News of the Southland. Times de luxe program.
KNX (337)—Sponsored program.
KFWB (252)—Studio program.
KFSG (274.1)—Evening services.
KMTR (236)—KMTR concert hour.
KFQZ (226)—Studio concert.
KNRC (208)—Musical program.
KFON (232.4)—Municipal band concert.
KPO (428.3)—Music.
KGO (361.2)—Courtesy concert.
KFSD (245.8)—Courtesy concert.
KFI (467)—Music.

9 to 10 p.m.
KHJ (405.2)—Times de luxe program.
KNX (337)—Sponsored program.
KFWB (252)—Courtesy concert.
KFSG (275.1)—Evening services.
KMTR (236)—Courtesy concert.
KFQZ (226)—Program.
KNRC (208)—Studio program.
KFON (232.4)—Music.
KPO (428.3)—Program.
KGO (361.2)—Musical program.
KFSD (245.8)—Program.
KFI (467)—Classic hour.

10 to 11 p.m.
KHJ (405.2)—Orchestra
KNX (337)—Cocoanut Grove orchestra.
KFWB (252)—Warner Brothers' frolic; studio program.
KFON (232.4)—Musical program.
KPO (428.3)—Dance orchestra.
KGO (361.2)—Dance music.
KFQZ (226)—Gaiety program.
KFSD (245.8)—U. S. Grant Hotel orchestra.
KFI (467)—Packard Radio Club.

11 p.m. to 12 Midnight
KFSD (245.8)—Frolic.
KNX (337)—Frolic.
KFON (232.4)—Dance music.
KGO (361.2)—Dance music.
KFI (467)—Frolic.

After Midnight
KFSD (245.8)—Frolic.
KNX (337)—Frolic.
KGO (361.2)—Dance music.
KFI (467)—Frolic.

COMMUTE ACROSS OCEAN WAVE

Trio Goes Between Here and Honolulu

[Times Photo]

Mrs. Lena R. Pepperdine and Her Daughters

THE first trans-Pacific commuters on record arrived here on their latest trip aboard the S.S. City of Los Angeles yesterday. They are Mrs. Lena R. Pepperdine and her two daughters, Florence and Esther, and they commute regularly between Los Angeles and Honolulu on the City of Los Angeles.

Photo shows the Pepperdines as they arrived here yesterday from Honolulu.

Mrs. Pepperdine is vice-president and treasurer of the Western Auto Supply Company and is required by her duties to spend half her time with the Honolulu branches of the company and the other half in Los Angeles.

Bureau Holds Screen Actor Needs Voice

A good voice is as essential to a motion-picture extra as to an actor engaged in spoken drama, State Industrial Accident Commissioner Carrigan held in effect yesterday in awarding $1624.78 compensation insurance to Alfred Allen for an injury to his vocal cords in a freak accident.

The opinion sets forth that Allen, who is 57 years of age was engaged March 24, 1924, by the Universal Pictures Corporation in depicting a storm scene.

While standing on an artificial dock near an artificial ship, Allen was struck by an unusually heavy gust of the artificial storm, according to the opinion.

At this point of the story the artificialities ended and it is declared that Allen fell eighteen feet to solid ground. So rough was the storm and the fall, the opinion sets forth, that he fell on one of his shoulders, breaking a vocal cord and making his voice permanently "rough."

He claimed that the company was negligent in not placing a railing around the dock and charged that the roughness of his voice is a permanent disability, unfitting him for further acting because it has a detrimental effects on other actors with whom he may be engaged, according to Carrigan

The decision orders the Independent Indemnity Company to pay the award in the sum of $20.83 a week for seventy-eight weeks.

MOTORIST ROBBED BY BANDIT PAIR

Comely Woman Assists Male Companion Hold-up Angeleno on Santa Barbar

"Cherches la femme" became a realistic slogan for police detectives yesterday following the report of Charles Barker of 1511 West Fifty-ninth street, that he was held up and robbed by a young blond woman and a male companion late Thursday night. Both the young woman, described by Barker as unusually good looking, and her companion wore black masks.

Barker reported that he was stopped by the pair after they had stalled an expensive make of sedan crosswise on Santa Barbara avenue near Halldale. At first Barker stated he was suspicious and was about to force his own car around the sedan when the young woman stepped out of the sedan. Not being able to see her face in the dark Barker said he did not at first observe the mask.

Suddenly two shafts of light from an auto turning a corner a block away cut across the avenue and disclosed the masked features of the young woman. Before he could prepare any defense Barker was confronted by the woman, as she stepped on to the running board of his car and pointed a small automatic pistol at him.

The next instant, Barker stated, he found that the young woman had given the pistol to her companion and was systematically "going" him. She took $60 from his wallet, he said.

Under a long black cape the woman wore, Barker said, she had on a [illegible] coming evening dress. Her companion was also well dressed.

Following the hold-up Barker said he saw the young woman take the driver's seat in the sedan and drive it rapidly away.

Fifth Street Double Track Permit Asked

The Los Angeles Railway Corporation has applied for a franchise to construct a double-track electric line from Fifth and Flower streets to the intersection with Pico avenue, thence across Beaudry avenue and Boyleston street to connect with the present Sixth-street line.

Permission has also been requested to extend the car line on Figueroa street from Fifth street to Sixth street.

The Los Angeles Railway Corporation filed the application at the request of the City Council and downtown business men's associations. A more direct connection with the downtown district would be made by the extensions.

DOG CARS REQUESTED

The Humane Treatment of Animals Commission has asked the City Council for an appropriation of $[illegible] for the purpose of employing two additional men and purchasing two dog cars for the dog-collection work of the department.

Theaters—Amusements—Entertainments

BEN-HUR
A picturization founded on the mighty drama of that name from Lew Wallace's immortal story
PRICES ★ NIGHTS ★ 50¢ 75¢ $1 $1.50 ★ MATINEES ★ 50¢ 75¢ $1
SEATS NOW SELLING 2 WEEKS IN ADVANCE
ERLANGER'S BILTMORE THEATRE
TWICE DAILY AT 2:30 & 8:30—SUNDAY MATINEE AT 2

CIRCLE THEATRE
2 SHOWS DAILY 2:15 and 8:15 P.M.
Plenty of Parking Space. Seats at Theater Office, O'Regan 1104; W. D. Allen Music Co., 729 S. Broadway.
12th Week CECIL B. DE MILLE'S
THE VOLGA BOATMAN
Jack Laughlin's Prologue VOLGA With the Berkeffs Kuhoff's Flower Alexander Akimoff 20 Russian Artists
Cafe ELINOR'S Concert Orchestra of 20 Soloists

FIGUEROA AT SANTA BARBARA ST.
AL CHRISTIE'S
NOW ★ It's Laughing Time in Los Angeles 4 Times Daily 2-4:30-7-9 p.m.
UP IN MABEL'S ROOM
with MARIE PREVOST
JACK LAUGHLIN'S RAINBOW JULES BUFFANO and his FIGUEROANS

CLOSING TONIGHT BOHEMIAN MIDNIGHT MAT. 11:30 P.M.
NO ADVANCE IN PRICES
MAJESTIC Reg. Res. Performance Last 2 Times
MORRISSEY'S MUSIC HALL REVUE
2nd BIG GREATER EDITION

MAJESTIC OPENING WEDNESDAY AUG. 11
OLSEN and JOHNSON
In "MONKEY BUSINESS"
With WILLIAM DEMAREST
LYNN COWAN, PERCY BRONSON, EDYTH EVANS, ANGELUS SISTERS, MANUEL AND VIDA, GRIFFIN'S GLORIOUS GIRLS
GEORGE REDMAN'S ORCHESTRA.

SPOKEN DRAMA
MOROSCO 744 S. Broadway TR. 0470
MAT. TODAY 2:30
FULL OF MYSTERIOUS EXCITEMENT
Chilling ASK THE CRYSTAL GAZER WHAT HAPPENED—
"On the Stairs"
MATS. THURS., TODAY, SUN., 2:30. CURTAIN NIGHTLY, 8:30

El Capitan HOLLYWOOD BLVD AT HIGHLAND GR. 1147
SEAT SALE NOW
Next Monday Evening
RUTH CHATTERTON
MICHAEL ARLEN'S DRAMATIC SENSATION
"THE GREEN HAT"
PRICES—EVES. $2.50-$2-$1.50-$1-75¢ THURS.-SAT.-MATS. $2.50-$2-$1.50-$1
DOWN-TOWN TICKET OFFICES—Bullocks, Music Co. 446 S. Hope—VA. 3209—Pfaff Co.—Broadway Dept. Store

RIALTO 1004 S. Main St.
BEBE DANIELS —IN— "The Palm Beach Girl"

EGAN THEATER FIGUEROA at PICO
121ST WEEK
Eves. 50c to $1.50
Pop. Mats. Wed. and Sat., 50c to $1.00.
WHITE COLLAR
LIMITED ENGAGEMENT

Hippodrome Vaudeville Main St. at 4th—
THIS WEEK!
The management will present every patron with a Combination ticket, entitling holder to Five Admissions to all the Shows and Rides on the Famous OCEAN PARK PIER
Continuous Daily 1 to 11. Sunday 12 to 11 P.M.

TALLY'S 837 SO. HOPE ST.
Now Playing "THE PRINCE OF PILSEN"
With George Sidney and Anita Stewart
Matinees 25c; Evenings 25c-35c; Kiddies a dime any time

EL PATIO BALLROOM VERMONT AVE AT THIRTY-FIRST ST.
DANCING NIGHTLY
New El Patio Orchestra
Ross-Moulton Directing
Playing syncopation that's different

Theaters—Amusements—Entertainments

METROPOLITAN BDWY. & 6TH STS.
Come Today! Come Early!
See a great show in Coolness and Comfort!
Just one big laugh after another
"The Show Off"
FROM THE NEW YORK STAGE SUCCESS
FORD STERLING · LOIS WILSON
LOUISE BROOKS · GREGORY KELLY
A Malcolm St. Clair Production. A Paramount Picture
EDDIE PEABODY
"RAYS OF SUNSHINE"
With Bell and Coates, Edith Griffith, Don Carroll, and The Metropolitan Girls
ALBERT HAY Malotte MASTER ORGANIST

An Entertainment Feast in Two Courses!
THE ONE AND ONLY
GILDA GRAY
IN PERSON ON THE STAGE WITH COMPANY OF 25
and
GILDA GRAY
HER DEBUT ON THE SCREEN IN
"Aloma of the South Seas"
A fascinating tale of tropical loves and hates.
A Paramount Picture
NOW WESTERN PREMIERE
MILLION DOLLAR
BROADWAY AT 3RD

THEATRE BEAUTIFUL
FORUM
CONTINUOUS DAILY BEG. 2 P.M.
HURRY
Only A Few more days to see
ERNST LUBITSCH'S
Brilliant French Comedy
"so THIS is PARIS"
The Picture the Critics Accorded Highest Praise
Henry Lathrop, Express, said: "It needs anything of its kind, both in direction and screen villainy, over done. The high spot of the production is a scene of the famous Artists Ball in Paris."
Louella O. Parsons—Examiner, said:— "The director without Ernst Lubitsch's genius and disarming manner of presenting sophisticated situations, could have evolved so 'satisfactory' a piece of theatrecraft."
Edyth Schallert—Times, said: "An evening of both chuckles and laughs—it is for a trifle quite lively—breezy satisfying piece to be shown because of its intimate quality that makes you enjoy the Lubitsch characters."
Gladys Hamlin—Record, said: "The picture sparkling with frothy humor, with every sequence highly diverting, is another success to be chalked up to Lubitsch's credit."
The Vision The Most Beautiful Picture Ever Made
ALSO Henkel's Melody Classics The New Idea in Orchestral Coloring
AT THE MASTER KIMBALL ORGAN

HILLSTREET
MATINEES 35¢ NITES, HOLS. BALCONY 50¢ CHILDREN 10¢ SAT. NITE SUN. & HOL. 65¢
WALLY ALBRIGHT · CHARLES MURRAY · LEW CORY · ALICE DAY · ALEC B. FRANCIS
CHARLES MURRAY · ALICE DAY · ALEC B. FRANCIS
THE FLEMINGS
WILSON & EVANS
NEAL ABEL
WARD & VAN
FIRST RUN PHOTOPLAY
BEN LYON And MAY McAVOY In The SAVAGE
A First National Picture
NEWS · "FIGHTING HEARTS" · FABLES

Hollywood Bowl
HENRY EICHHEIM, Guest Conductor
TONIGHT AT 8:30 P.M.
Los Angeles Symphony Orchestra
Reserved Box Seats $1. Auditorium Music Co., Hollywood Bowl Gate.
PROGRAM
Overture—Egmont ..... Beethoven
Forest Murmurs—"Siegfried" ..... Wagner
Danse Macabre ..... Saint-Saens
Nuages ..... Debussy
Alborada del Gracioso ..... Ravel
Symphonic Poem, Chinese Legend ..... Eichheim
Overture—1812 ..... Tschaikowsky

Orpheum
2ND SENSATIONAL WEEK
FANNIE BRICE
CHARLES OLCOTT · HARRINGTON & GREEN
MARIO VALLE · AL CALM & ERIC ZARDO · CHAS. GALE
THE YOUNGERS · FRANK WILSON
"HAUNTED" The MYSTERY PLAY REVUE

PILGRIMAGE PLAY
LIFE OF THE CHRIST
Nightly at 8 p.m. Sundays Excepted. Prices $1.50-$1.00-75c-50c. Seats at Birkel Music Co., 446 S. Hope St., TU. 3207. VA. 2218. Liggett Drug Co., 6288 Hollywood Blvd. HO. 6831.
Closing Soon
SEATS FOR 6TH WEEK NOW

PLAYDOM

"MEN OF STEEL"

Background of Industry for Sills Feature

By Edwin Schallert

The fact that "Men of Steel" was made with the background of one of the nation's biggest industries, needn't restrain anybody from imagining that he isn't going to see a good old-fashioned movie this week at Loew's State Theater.

"Men of Steel" is just that—a rip-roaring melodrama, with the industrial trimmings.

The hero takes the blame for a murder that he didn't commit. He escapes and makes a name for himself with the lurking threat of jail or execution hanging over his head. Eventually he is properly exonerated, and weds the right girl.

So much for the plot. Because the cast is much better.

"Men of Steel" really has a good deal of character as a production. It was made against the authentic background of one of the country's greatest plants for providing the metal of commerce and progress. It has a sweep in this background that takes one from the iron mines to the giant crucibles and their molten content and incidentally avoids all the possible discomforts of what is generally supposed to be literally a very grimy industry.

Milton Sills is the star, and it is the first outright character part that he has been seen in lately. As Jan Bokak, the foreign worker in the mines of Minnesota, he is called upon to play what is distinctly a type.

On the whole it is an uneven characterization, but one that at its best is exceptionally good. The early portion of his performance is somewhat better in the acting than the latter, which is done practically straight. There are creditable and occasionally very effectual moments all the way through, and on the whole the opportunity is better than any that Sills has enjoyed lately.

Evidently First National gave large efforts to this production. It has a quality of reality. The great gaunt frame of the steel plant, the huge smoke stacks, the moving cars with the great mechanical shovels for carrying ore and slag, the transportation of the crude material to its destination at the plant from the mines—all these things give a value that is unusual.

"Men of Steel" could have been a greater picture, however, if it had had a less trite and made-according-to-specifications plot, and better drawn characters each and all considered. Worst of all, I feel, is the impression that is given of the head of the steel plant, with his sappy attitude toward the labor problem, and particularly as regards the recognition that he gives Sills as one of the workmen.

The scene in which this business magnate's daughter manicures the nails of said workman is one of the most preposterously foolish that has ever been screened. Since when have the daughters of our leading commercial figures gone in for manicuring with all the appurtenances that one finds in a barber's shop.

Doris Kenyon characterized her role quite pleasingly in the earlier scenes and as a whole sustained it effectually. One thing that Miss Kenyon has yet to learn to do and that is to look attractively tearful in pictures. The one sob scene that she has seems very badly photographed and directed, too.

George Fawcett amuses typically and effectively. He has all his tricks in the foreground. Frank Currier, despite a bad role, manages well as the magnate. Mae Allison has the wretched part of the daughter, and isn't suited to it. Victor McLaglen and Taylor Graves are satisfactory. George Archainbaud directed, sometimes quite effectually.

The Fanchon and Marco Roman Idea is staged with ample beauty, and Rube Wolf as usual amuses. Vera Van seems to please. The Idea, with its Roman burlesque, at the start is quite a good part of the show.

CONDUCTOR LAUDED ON FINAL OFFERING

Van Hoogstraten Triumphs Before Large Audience; Crowd Enthused

Regrettably, because Los Angeles music lovers have been particularly responsive to his programs, Willem Van Hoogstraten conducted his "farewell" summer concert last night at the Hollywood Bowl. The programs under his baton were all too few, and it is with rare anticipation that one looks forward to the pleasure of hearing music in the future under his leadership—probably during the season next year.

Brahms, Symphony No. 1 in C Minor, Opus 68, was an effectual opening to last night's offering. The number was unusually well received. From the first movement of the Symphony to the last, the audience was held spellbound.

The second half of the program was opened by Mozart's delightful Overture to "The Marriage of Figaro," which was received with the customary enthusiasm of all lovers of the quaint Mozart style.

Of special interest on last night's program was the Andante (from an unfinished symphony) by Roy Harris of Los Angeles. This number afforded a decided contrast to the melodic compositions of Brahms, Mozart and Liszt. The security of Mr. Harris in this work was evident. In gaining tonal and instrumental effects, however, he sometimes lost sight of his original purpose, leaving the listener stranded in a maze of conflicting elements.

The symphonic poem, "Les Preludes," made a light and interesting finale. After this a reception to which all bowl patrons were invited, was held in the Green Room for the purpose of bidding farewell to Mr. Hoogstraten.

Tonight's program will be conducted by Henry Eichheim, internationally known composer, who makes his home in Santa Barbara. Mr. Eichheim will present his latest work, "Chinese Impressions," which is uniquely scored for orchestra, and fifteen bells and Chinese instruments. Violin and viola players not used in the string section of the piece will join the percussion section in playing the weird instruments.

The work has been heard in Boston and in Paris under Koussevitzky this year.

NOT WHAT SHE EXPECTED

Louise Fazenda commences her fourth week of fun making as "Aunt Katherine," maiden aunt of Doris Kenyon in "Ladies at Play," for First National. Louise has some of her most amusing scenes these next few days when she comes into possession of her legacy—a dozen bottles of port wine. She had expected $1,000,000.

Puts South Seas On Map

Gilda Gray,
Who is appearing in the motion-picture feature "Aloma of the South Seas," as well as dancing in the prologue at the Million Dollar Theater. It was Gilda who showed the South Sea Island girls how to "hula."

STERLING SHINES IN "SHOW-OFF"

BY HERBERT MOULTON

"Sign right on the dotted line folks!"

This admonition, familiar to theatergoers a season ago, now reappears in the guise of a subtitle at the Metropolitan, where the picture version of George Kelly's poignant comedy of American domestic life, "The Show-Off," opened yesterday.

The "line," which promised to have something of a popular vogue as a result of the stage presentation, has suffered considerably—as most choice morsels of stage dialogue do—in the transformation to the screen.

And this "line" is not the only element in the play that falls short of expectations. The vigor of the original version is lost to a great extent and the splendid climaxing of the plot has been turned into a cheap melodramatic "Stop-I-have-the-mortgage-money!" moment.

This, of course, is inevitable when one begins to compare a motion picture with the stage play on which it is based. Regarded solely as screen entertainment and forgetting the delineation given by Robert Cavanaugh in the title role at the Biltmore last summer, "The Show-Off" ranks as interesting material.

The particular bright spot of the picture, as might be expected, is Ford Sterling, in the principal role—a role that virtually amounts to a star part.

Sterling is ideally suited to the character of Aubrey Piper, the bombastic gentleman who pretends to be what he isn't and wards off life's tribulations with a colossal bluff. There is pathos in the character, and Sterling cleverly permits it to show from beneath the "front" he habitually puts up.

Sterling's ability as a pantomimist, too, comes in to good effect, particularly at that moment when he reveals to his wife how he smashed his newly-won automobile to save a baby's life. This scene is immense.

And what a mother Claire McDowell makes!

She is a sorrow-burdened figure after her husband's death, but from underneath the weight of it all her contempt for Sterling is given no unmistakable revelation. Here is a splendid portrayal.

Lois Wilson, too, gave a highly commendable performance as Sterling's uncomplaining wife—the sole person in the world who believes in him.

The sweetheart of the brother is played by Louise Brooks, who does well in a negligible role. The brother is portrayed by Gregory Kelly and the father by C. W. Goodrich.

Malcolm St. Clair, who directed, has made a fairly creditable picture out of what was a notable stage success. He was handicapped, of course, in the transferral to the screen, as any director would have been.

The stage divertisement at the Metropolitan is still under the pleasant dictatorship of Eddie Peabody. His act this week is called "Rays of Sunshine," which is more or less apropos if sunshine is supposed to make one happy.

Midnight Show Ends Long Run for Morrissey

Sixteen weeks of packed houses establishes a new record for musical shows in Los Angeles, according to Michael Corper who bids farewell tonight to Will Morrissey's Music Hall Revue at the Majestic. A gala ceremony has been planned to take place at the end of the Bohemian midnight matinee at the Majestic tonight when Morrissey's show exits to make way for Olsen and Johnson in Corper's new musical revue "Monkey Business," which opens Wednesday evening.

Will Morrissey's Music Hall Revue has been in this city for sixteen consecutive weeks, the larger portion of the engagement spent at the Majestic, according to Corper. The revue, Mr. Corper declared, was one of the most popular attractions the Majestic has had in a long time and he looks forward to some future time when Morrissey will again produce another show at the local playhouse.

Following the closing of the Morrissey show tonight, the Majestic will be dark for three days during which time many new scenes, settings and curtains will be erected to accommodate the "Monkey Business" revue.

'Barbara Worth' Unit Returns From Location

After spending eight weeks under the Nevada sun in a temperature of 120 deg., 200 extras, 150 carpenters, a technical staff of 100 and Ronald Colman and Vilma Banky will return to Los Angeles tomorrow morning at 8:30 a.m., by special train, having completed exterior shooting on the Henry King production of "The Winning of Barbara Worth," for Samuel Goldwyn.

Deserted on the sands of the Black Rock desert in Nevada, the film troupe has left the movie city of "Barbara Worth," which sheltered them during their eight weeks' pilgrimage. Although all tents and valuable equipment have been removed, the frame shacks and buildings have been left desolate on the desert, fitting companions to a half score of deserted Nevada mining towns which likewise stand uninhabited — a memento to days that are gone.

Metropolitan Plays Host to War Veterans

Disabled, unemployed and other veterans of the World War will be the guests of Victory Post No. 54 of the American Legion, at the Metropolitan Theater during the month of August as the result of courtesies extended by Managing Director Frank L. Newman of the Los Angeles Publix houses.

These arrangements were made with Mr. Newman by C. A. Pollock, adjutant, and Paul Cramer, chairman of the hospitalization committee of Victory Post. Pollock and Cramer pointed out to Mr. Newman that there were many disabled, unemployed and other war veterans who lacked the means for getting entertainment. He immediately offered to take care of these men at the Metropolitan.

All veterans who desire to take advantage of this offer are advised to call at the headquarters of Victory Post, 327 1-2 South Hill street, between the hours of 9 a.m. and 3 p.m. where tickets to the Metropolitan will be given them. These tickets are good till 1 p.m. on Tuesday, Wednesday and Thursday.

"PALM BEACH GIRL" SHOWING AT RIALTO

Bebe Daniels in "The Palm Beach Girl" is now playing at Rialto, Bebe's role is that of a naive country girl who comes to Palm Beach to visit her wealthy aunts and becomes involved in a series of adventures.

The wrecking of a hand car by a speeding train, Bebe's fight with bootleggers, her experience with the Sheriff and her involuntary efforts to operate a speed boat are a few of the episodes in the picture.

Lawrence Gray is her leading man. This Paramount picture was directed by Erle Kenton.

LA MONICA SPONSORS CONTEST FOR WALTZES

Management of La Monica Ballroom will sponsor, starting next Friday evening, a waltz festival, when preliminaries will be held for the purpose of selecting ten couples who will participate in the grand finals. From the group will be chosen the finest couple of waltzers in Southern California.

Trophies will be awarded the winners in this event and Carol Laughder's La Monica Ballroom orchestra has provided a special score of new waltz numbers.

FLASHES

SUITABLE TITLE

LAURA LA PLANTE IS CAST IN "BRIDE" PICTURE

By Grace Kingsley

Think what you like about it, William Seiter is just bound and determined to direct Laura La Plante in "Brides Will Be Brides." As you know, Mr. Seiter and Miss La Plante are betrothed and are to be married some time in the fall, probably in October, so we may imagine with what zest the director will enter on the direction of a picture with the above title. And as for Miss La Plante, can't you imagine how she will put her soul into her work in such a picture?

LAURA LA PLANTE

However, no matter how impatient Mr. Seiter may be to get to work on this feature, he has first to direct Reginald Denny in "The Cheerful Fraud," with Gertrude Olmstead playing opposite the star. Otis Harlan, Emily Fitzroy, and Charles Gerrard also have important parts. This is the first time Miss Olmstead has played in a Universal picture in some time. She is now loaned by Metro-Goldwyn-Mayer for the feature.

Indeed not until "Brides Will Be Brides" will Miss La Plante and Mr. Seiter be professionally united. In the meantime Miss La Plante oddly enought is to reverse life's experiences judging from titles and is to appear in "Beware of Widows," which Millarde Webb will direct.

"Beware of Widows" is from a play by Owen Davis, and "Brides Will Be Brides" is adapted from a newspaper serial by Lucille Van Slyke.

Lila Lee With Fox

At last the selection has been made. Lila Lee it is who will play the leading feminine role in the Fox production of A. S. M. Hutchinson's "One Increasing Purpose," which is to be made in England.

Edmund Lowe has the masculine lead, and the company will depart August 18 for England. Lilyan Tashman will accompany her husband, Edmund Lowe, on the trip.

Miss Lee in private life, as you know, is Mrs. James Kirkwood. She has lately been appearing on the stage in New York, but, along with her husband, is returning to pictures.

Schenck Goes East

Joseph M. Schenck will leave for New York on Sunday to complete plans for the proposed $20,000,000 chain of preview theaters in which he, as chairman of the United Artists' Corporation's board of directors, and Sid Grauman, Lee Shubert and others are interested. Mr. Schenck will remain away from Hollywood a month, and when he returns the Pickford-Fairbanks studio, home of the Schenck organization and United Artists units, is expected to witness a tremendous building and production activity.

One of the objects of Mr. Schenck's trip to New York is to complete arrangements with Gloria Swanson for the launching of that star's first picture for United Artists. Miss Swanson is the only member of the United Artists corps who will produce in the east. With the exception of Chaplin and Keaton, who have their own studios, and Goldwyn, who at present is producing his pictures co-starring Ronald Colman and Vilma Banky at the De Mille studios, all other Pacific Coast activities of United Artists will be centered on the Pickford-Fairbanks lot.

Roy D'Arcy Another Menace

Once more Roy D'Arcy is to be the menace in a Mae Murray picture. Just as he made existence miserable for Miss Murray in "The Merry Widow," so Mr. D'Arcy is once again to threaten her happiness in the M.-G.-M picture, "Valencia," which Dimitri Buchowetzki is to direct. Oh, yes! Irving G. Thalberg makes the announcement.

Margaret Morris Plays Lead

Margaret Morris, it was announced yesterday by Jesse L. Lasky, will play the feminine lead with Jack Holt in "The Man of the Forest," the Zane Grey picture which John Waters will direct, and on which work will be started early in September.

Arlette Marchal In It

It turns out that Adolphe Menjou is to have two leading women in one picture. Arlette Marchal, the beautiful young French actress, has just been assigned one of the leads in "An Angel Passes," which is to be Adolphe Menjou's next starring vehicle to follow "The Ace of Cads."

ARLETTE MARCHAL

Gretta Nissen, you may remember, has been assigned the other feminine lead.

Miss Marchal will leave for New York early next month.

Von Stroheim Set on Mountain

According to word received yesterday by Erich Von Stroheim, now producing "The Wedding March" for Paramount, work has been completed on the camp which, for a number of weeks has been under construction on Mt. Whitney, and on a number of remarkable settings which have been erected for use in the picture.

Here on the highest peak in the United States, and at an elevation of more than 12,000 feet, an entire Tyrolean village has been constructed on the mountainside to serve as the background for several important scenes. An imposing hunting lodge, perched on the crest of the High Sierras, has also been erected, and it is here that scenes will be made with many important members of the cast taking part, including Von Stroheim himself, Fay Wray, Mathew Betz and Zasu Pitts.

Three thousand feet down the mountain, the Von Stroheim construction department has completed a beautiful chateau, and at a still lower elevation the gatekeeper's lodge at the entrance to the mountain estate.

Though a supplementary camp has been established adjacent to the chateau, the main camp lies at the crest of the mountains and only a short distance from the hunting-lodge set, where the more important sequences will be photographed. A miniature town has been laid out, with accommodations for 100 people in its rows of tents, and with water piped from one of the many lakes nearby.

Theaters—Amusements—Entertainments

LOEW'S STATE
BDWY. AT 7TH.
DIRECTION WEST COAST THEATRES ★ INC.
THE 1ST BIG PICTURE OF THE NEW SEASON
MILTON SILLS IN 'MEN OF STEEL'
WITH
Doris Kenyon
A FIRST NATIONAL PICTURE
DIRECTED BY GEORGE ARCHAINBAUD
—filmed amid the *cascading* cauldrons of molten metal in the mills of U. S. Steel Corporation—cast of 2000—a year in the *making*
ON THE STAGE Fanchon & Marco's "ROMAN IDEA"
featuring the *inimitable* RUBE WOLF
and his greater band with Gus Reed, Petite Vera Van, Stadler & Duffin, Leontine Nolet & Sunkist Beauties in the most spectacular ensemble ever presented at Loew's State.
INTERNATIONAL NEWS REEL

CRITERION 7TH & GRAND
CONTINUED FIRST RUN SHOWING
Held over to accommodate crowds unable to secure admission to Loew's State Theater
LON CHANEY
IN THE NEW 1926 EDITION OF HIS SUPREME TRIUMPH
"THE PENALTY"
A METRO-GOLDWYN-MAYER PICTURE
Also MUTT & JEFF
Al St. John Comedy
Latest News
Continuous 1 to 11 p.m. Daily

WEST COAST ALHAMBRA
LILLIAN GISH & JOHN GILBERT IN
"LA BOHEME"

BURBANK THEATER
Main at Sixth
Biggest Musical Comedy in the West
WITH
Lee Bud Harrison & Henry Sherr

LAST 9 DAYS
GRAUMAN'S EGYPTIAN HOLLYWOOD
2:30 TWICE DAILY 8:10
MARY PICKFORD
In "SPARROWS"
DOUGLAS FAIRBANKS
In "THE BLACK PIRATE"
WITH 2 SID GRAUMAN PRELUDES
Positively final showings Sunday Aug. 15
Seats at Owl Drug Co., 6th & Bdwy., (Open 'til 10 p.m.); Wurlitzer's, 814 So. Bdwy., (Open 'til 9 p.m.) or Egyptian Box Office HOllv. 2131

ERLANGER'S MASON
EXTRA MATINEE THURSDAY
REGULAR MATINEES WED. AND SAT.
NO SUNDAY EVENING PERFORMANCE
THE INCOMPARABLE
DUNCAN SISTERS
IN THEIR MUSIC-COMEDY CLASSIC
TOPSY AND EVA
NOTE ALL CHILDREN ATTENDING THE SATURDAY MATINEE ARE INVITED ON THE STAGE AFTER THE PERFORMANCE TO MEET TOPSY & EVA, WHO WILL HAVE A PRESENT FOR EACH & EVERY ONE.

PANTAGES 7TH AT HILL
NOON PRICES 25¢ EXCEPT SAT.-SUN.
ON THE STAGE
MITZI AND HER ROYAL DANCERS
ALWAYS 9 BIG FEATURES
CONTINUOUS FROM 11 A.M. TO MIDNIGHT
TOM MIX IN HARD BOILED

OUSTER ORDER TO BE FOUGHT

Bannier Woman Will Oppose Her Deportation

Attorney Plans to Sue Out Habeas Corpus Writ

Property Valued at $75,000 Involved in Case

Jeanne Berthe Bannier, scorned companion of Pablo Santos, is coming to Los Angeles to fight deportation to France on charges of being an undesirable alien.

Her attorney, J. Edward Keating, yesterday informed United States immigration officials that he had wired her to leave work in a canning factory at San Jose and be here ready to leave for Ellis Island today with the regular Kline East-bound party.

"I may resort to appeal from the government's action by filing a writ of habeas corpus, but that depends entirely upon what my client says when she reaches the city," Keating informed immigration authorities.

CAST ASIDE

When Pablo Santos married a young girl whom he brought to Los Angeles from Canada a few months ago, the Bannier woman was flung aside. Subsequently Santos was arrested and deported to Marseilles because of his asserted connection with a nation-wide ring of women procurers who dealt in French-Canadian maidens brought across the border to the Pacific Coast. The Bannier woman was the principal witness against him.

Though Santos has been delivered to his native soil by immigration operatives, local officials are keeping a close watch for him in Los Angeles because of his announced intention to return and "get even" with the woman who betrayed him.

The duel of wits involves more than the wounded feelings of Mrs. Bannier and Santos, for the latter had $75,000 worth of Los Angeles property that fell into the woman's possession when he was deported.

PROPERTY MAY REVERT

Should she be deported the property in all probability will revert to the United States government—unless Santos succeeds in sneaking back into the country and wresting it from Mrs. Bannier or whomever she empowers to hold it for her during her enforced absence.

The disappearance of Mrs. Bannier ten days ago in the face of impending deportation caused immigration officials no little concern. Acting under instructions from the Commissioner-General at Washington, E. M. Kline, in charge of the deportation party, requested Attorney Keating to deliver the woman, and the bonding company that had insured her appearance for $500 joined in the request.

"I'm not sure that I know where she is," Keating laconically commented, adding: "I expect to obtain a stay of several days from Washington."

Should Mrs. Bannier succeed in escaping the deportation order she will have at least gained a temporary moral and financial victory over the man who was her self-admitted companion for more than ten years and who spurned her when he married a younger woman.

Eichheim Will be Conductor at Bowl Tonight

Henry Eichheim, conductor-composer, will direct the Hollywood Bowl orchestra tonight.

HENRY EICHHEIM

Now living in Santa Barbara, Eichheim was associated as first violinist with the Boston Symphony Orchestra for many years and later directed the symphony orchestra of Winchester, Mass. Of late years he has devoted himself to study and composition.

As a guest conductor with the Philharmonic Orchestra of Los Angeles in 1923 and 1924, he performed his "Oriental Impressions," musical sketches of wanderings in eastern lands. On his program tonight, which is a popularly varied one, he will include his latest oriental interpretation "Chinese Legend, 600 A.D."

Eichheim arrived in Los Angeles from Santa Barbara yesterday and will direct only one concert at the Bowl. Eugene Goossens of Rochester is the director next week.

Tonight's program:

Overture—Egmont	Beethoven
Forest Murmurs—"Siegfried"	Wagner
Danse Macabre	Saint-Saens
(a) Nuages	Debussy
(b) Alborada del Gracioso	Ravel
Intermission.	
Symphonic Poem—Chinese Legend	Eichheim
Overture 1812	Tschaikowsky

Funeral for Mrs. Messer to be Monday

Mrs. Margaret Boyes Messer, mother of Mrs. Margaret Messer Morris, well-known singer, died at the Monte Sano Hospital yesterday after a lingering illness. Funeral services will be conducted at 2:30 p.m., Monday, at the chapel in Hollywood Cemetery under direction of Reed Brothers Company.

Mrs. Messer was 58 years of age. She was the widow of the late James J. Messer of Hamilton, Ont., Can. Besides her daughter, she leaves a sister, Mrs. Isabel B. De Lipkau of Van Nuys.

AD CLUB'S COUNSEL TO ADDRESS EXCHANGE

Ray E. Nimmo, attorney and counsel for the Advertising Club of Los Angeles and its affiliated organization, the Better Business Bureau, will speak before the luncheon meeting of the Los Angeles Exchange Club today at the Biltmore. He will speak on the methods and activities of the Better Business Bureau.

LIGHTING POSTS ASKED

Property owners yesterday asked the City Council to order the installation of ornamental lighting posts on Bixel street from Crown Hill avenue to Sixth street.

Australian Statesman Seeks Reclamation Data

Distinguished Guests Here For First Time

Left to right—(front row,) Rhoda Burnett, Lady Alice Carruthers, Sir Joseph Carruthers and Evelyn Carruthers. (Back row,) Alice and Peggy Carruthers.

Occupant Due Soon in Nursery at Hughes Home

Toward the end of fall a nursery now being prepared in the home of Lloyd Hughes, film actor, is expected to have an occupant, it was revealed yesterday by Hughes.

GLORIA HOPE.

The actor and Mrs. Hughes, formerly Gloria Hope, have kept so quiet about the approaching event that only their intimate friends in Hollywood are aware of it.

Hughes proudly confirmed the rumor, however, when questioned yesterday at the First National studio, where he is appearing in a picture.

DIVORCE DENIED TO LONG-MARRIED PAIR

Maria Provost and Anthony Provost, who lived together twenty years and then decided they wanted to divorce each other, were still husband and wife yesterday, Judge Hazlett having denied each of them a decree. Mrs. Provost instituted the proceedings with a complaint charging desertion and failure to provide, and Provost retaliated with a cross-complaint accusing his wife of mental cruelty. In giving his decision Judge Hazlett held the testimony was not sufficiently corroborated to warrant granting either a divorce.

MARCELL SELECTION CONFIRMED BY COUNCIL

The appointment by Mayor Cryer of George Marcell as a member of the Board of Public Utilities and Transportation was confirmed by the City Council yesterday. Mr. Marcell, who is a retired banker, succeeds Irwin W. Camp, who declined reappointment.

TRUCK TRAFFIC PROTESTED

The use of streets in the Victoria Park residential section by heavy trucks was protested yesterday in a letter received by the City Council from the Greater Western Los Angeles Improvement Association. The heavy trucks endanger the lives of women and children at the park, the letter said.

FORMER PREMIER ON VISIT

Sir Joseph Carruthers of New South Wales Declares His Nation Indebted to United States

Sir Joseph Carruthers, K.C.M.G., former Premier of New South Wales and one of the most distinguished of Australia's statesmen, arrived in Los Angeles yesterday for his first glimpse of the United States. Sir Joseph, accompanied by Lady Carruthers and their three daughters, together with Miss Rhoda Burnett, sister of the statesman, were passengers on the liner City of Los Angeles.

Retiring from his position as leader of the Upper House of Parliament last year, Sir Joseph is in California for a two-months' inspection of American methods of reclamation and irrigation and agricultural methods in general.

SUCCESS COPIED

"Your reclaimed desert land is known all over the world," said Sir Joseph, "and it is pointed to as a great example. We in Australia have followed your methods closely."

"I was instrumental in getting Elwood Mead of your United States Reclamation Service to come to Australia two years ago to help our work along these lines. Our first interchange with your methods came thirty years ago when the Chafee brothers visited the United States and studied your agricultural methods. Your citrus culture has been followed closely in Australia and we are copying your successes. We have done so well that for two consecutive years our oranges have won the international prize.

"I am also interested in studying your political methods," continued the statesman, "particularly your primary elections. It is somewhat of a new thing to us."

Sir Joseph has had a distinguished political career. First known for his fifteen years of service as Minister of Public Instruction, he followed for a period as Minister of Public Lands.

SERVED AS PREMIER

Following this he was Premier from 1904 to 1908 and then retired to become vice-president of the executive council and leader of the Upper House. He retired last year from this high office and has come to the United States in an unofficial capacity to make observations as a private citizen.

Not only along political lines has the Australian become famous, but also in his particular hobby — the study and dissemination of information about the activities of Capt. Crok, the first white man to visit Australia, New Zealand and many of the Pacific islands.

"There was never a greater sailor-explorer than Capt. Cook," said Sir Joseph, "and I am trying to correct public misunderstanding of his work and career. He was a particularly bloodless explorer, probably not killing one native a year in his expeditions in contrast to some of his contemporaries who slew hundreds at a time."

The Australian probably is the leading living authority on Capt. Cook and his three globe-circling expeditions.

The Carruthers party first will study the Southland and then proceed to San Francisco for an inspection of the Central California region.

Goodcell Makes Last Southland Speech Tonight

Rex B. Goodcell, Republican candidate for Governor, will conclude a two weeks' campaign tour in Southern California this evening with an address at the Bar-de-Duc Club under the auspices of members of the American Legion at 955 South Olive street. Mr. Goodcell has termed his tour a success from every standpoint. During the past two weeks he has filled many speaking engagements in the vicinity of Los Angeles as well as many engagements within the city. Several mass meetings were held with the candidate being given an enthusiastic reception in all instances.

Monday he will begin another tour of the San Joaquin Valley with meetings in Bakersfield and Taft. During this tour he will also visit the Sacramento Valley and San Francisco Bay region in the interests of his campaign. Many mass meetings have been arranged and a busy speaking program has been mapped out for the candidate.

From every section of the north come reports of growing strength in the candidacy of Mr. Goodcell. Many Goodcell-for-Governor clubs have been formed throughout the north and it is now predicted that he will show an amazing strength in this section at the State-wide primary on August 31.

SILBERBERG-CALHOUN MARRIAGE ANNULLED

Annulment of the marriage of Mendel B. Silberberg, Los Angeles attorney, to Mrs. Alice Silberberg, formerly Alice Calhoun, motion-picture actress, was granted in Superior Court by Judge Gates on the petition of Mr. Silberberg. Mrs. Silberberg, who did not contest the action, was represented in court by her brother, John Calhoun, attorney of New York.

CITY HALTS PAVING WORK

Proceedings for Patented Surfacing Abandoned As Result of Appeal Court Victory

The City Council yesterday announced its intention of abandoning proceedings for approximately $1,000,000 patented street paving improvements which have been started during the past year. This action will be the result of the victory won by the city in the recent decision of the Court of Appeal upholding the restrictive provisions in the new charter designed to destroy the monopoly and high prices for patented pavement.

The Council started by abandoning the proceedings for the paving with Warrenite patented pavement of Mullen avenue between Country Club Drive and Pico street. Property owners had filed a majority petition against the patented pavement, and they offered yesterday to pay the city's $500 expenses to date for the engineering work in preparing the ordinances but the Council said, "Keep your money. We are going to abandon all pending patented paving proceedings, so there is no reason why you should pay the cost of your proceedings."

Councilman Randall announced that the Council will soon receive from the City Engineer a complete list of all pending patented paving proceedings started since the new charter went into effect, so that the entire list of proceedings could be abandoned.

The INTERVIEWER

"Flo Ziegfeld still prefers blondes no matter what's recently been said to the contrary," said Art Hickman, Ziegfeld's personal representative on the Pacific Coast, who is at the Ambassador.

"It peeves me to see all the bunk that's come out within the last couple of months to the effect that Ziegfeld has switched from blondes to brunettes for his Follies when I know there isn't any foundation for it. Ziegfeld's shows always have featured blondes, and the show to be opened by him in October will be no exception.

"All of Ziegfeld's most noted stars have been blondes of the most pronounced type, among them Dolores, Alta King, Mary, Pearl and Doris Eaton, and others. In the Follies group of girls that will appear this fall, there is only one brunette but that's no uncommon thing. I believe the yarn about Ziegfeld's having changed from blondes to brunettes originated in the camp of his enemies."

LION FARM DRAWS PRAISE OF VISITOR

"Funny nobody in Los Angeles seems to take any interest in the fact that the world's only lion farm is operated here," said Capt. W. F. Dunn, of Sydney, Minister of Agriculture for New South Wales, who is at the Biltmore.

"The lion farm is the first place I visited upon my arrival, and I found it the most interesting stock-raising establishment I have ever seen in my life. I had heard of this farm before coming but had always regarded it as more or less of a myth. Now that I have seen it, I know that lions may be raised with not much more difficulty than we raise sheep in Australia.

"We have no lion farms in New South Wales, but we are going in heavily for fruit farming, citrus, peaches, apricots and pears. We have recently completed one of the largest irrigation projects in the world in our State, Burrenjuck Dam, which impounds a third more water than is contained in the harbor of Sydney, known as one of the most magnificent harbors on earth. The project will irrigate more than 250,000 acres, a large amount of which will be planted to fruit trees. More than 3000 new settlers have already taken up lands under the Burrenjuck project."

FAST LINER WILL MAKE HAWAII RUN

"Honolulu will be brought nearer Los Angeles by about two days when the new liner Malolo, now under construction in Philadelphia, is placed in commission next May," said J. J. Makin, Honolulu hotel man, who is at the Biltmore.

"The Malolo, which means flying fish in Hawaiian, will make the trip from the Pacific Coast to Honolulu in four and a half days. The boats now employed in the Hawaiian service require from six to seven days. The boat will be as speedy and as luxuriously appointed as any liner now in the Atlantic service.

"To take care of the increased tourist traffic which will result from the addition to the service of the Malolo, the company with which I am connected is now erecting a new hotel at Waikiki Beach, to be known as the Royal Hawaiian. It will contain 400 rooms, will be modern throughout and will be situated in a tract of fifteen acres planted to tropical trees, shrubs and flowers. The new hotel will open January 1, next.

"The hotel interests of Hawaii contemplate following the example of Southern California in making the islands an all-year resort. Our summers are no less pleasant than our winters but the bulk of our tourists depart about the first of April. When the Malolo is placed in commission, it is probable that she will ply between Honolulu and the ports of Australia and New Zealand during the summer to encourage tourist traffic from those countries during the season which constitutes their winter."

Clinton Mosher Funeral Service Will be Monday

Funeral services for Clinton L. Mosher, retired, formerly a grain merchant of the city, whose death occurred Thursday at the family home, 307 South Virgil avenue, will be conducted Monday at 11 a.m. from the Reed Brothers' chapel, 721 West Washington street. Burial will be in Inglewood Cemetery.

Mr. Mosher, who was 63 years of age, had been a resident of Los Angeles county for the last thirty-two years. Born in New York, June 30, 1863, he came to California in 1894, settling in Los Angeles county. He had lived in the city the last twenty-five years. He retired from active business about ten years ago and the ten years prior to that he conducted a place of business at Thirty-eighth and Roff streets, Vernon. He had been ill about four months.

Besides his widow he leaves one son and one daughter, William M. Mosher and Mrs. George W. Smith; two sisters, Mrs. A. M. Roach and Mrs. P. V. King, and one brother, H. A. Mosher, all of this city.

Vollmer Called by Detroit for Advisory Post

August Vollmer, fomrer Chief of Police of Los Angeles, present Chief of Berkeley and a professor of criminology of the University of California, has been called to Detroit in an advisory capacity and will arrive there early in September, coming from Havana where he has been reorganizing the police department of that city.

Vollmer's service here was of a year's duration. He resigned at the end of that time to return to Berkeley. He succeeded Chief Louis Oaks and was succeeded by Chief R. Lee Heath. His appointment here was the result of a clean-up campaign conducted by the Los Angeles Crime Commission and was generally conceded to have resulted in a considerable increase both in morale and efficiency of the police department.

Boos Provides for Education of Children

The will of Horace Boos, cafeteria company owner, who died July 25, was filed for probate before Judge Reeve by Attorneys J. Karl Lobbell and H. L. Watt yesterday. The amount of the estate was not given.

The sum of $100,000 is left in trust for the support and education of his children, Mary Louise, 16 years of age, Robert William, 9 years of age, and Horace, Jr., 7 years of age. They are each to receive a third of the income until the age of 30 years is reached, when each will receive a third of the principal.

The residue goes to the widow, Mrs. Elizabeth D. Boos, 104 South Hudson avenue, who is named executrix.

STRONG TRIBUTE FOR SHORTRIDGE

Farm and Civic Leader in New Indorsement

Return to Senate Declared Vital to State

Conspicuous Work at Capital Set Forth

"Senator Shortridge's return to the United States Senate is vital to California's welfare. He carries an influence of tremendous importance and he is needed there to safeguard our industries and to further our State development."

W. S. Rosecrans, prominent in farm and civic organizations, including the California Farm Bureau, yesterday prefaced a tribute to Senator Shortridge with the foregoing statement, adding:

"Senator Shortridge is a member of the very important Senate Finance Committee, and also a member of the Senate Committee on Reclamation and Irrigation. As a member of these committees he has on many occasions used his influence to great benefit of California. Under the well-known seniority rules of the Senate no new Senator would succeed to these committee assignments. By failure to re-elect Senator Shortridge we would sacrifice representation on two most important committees and would materially lessen the State's prestige and influence.

"It has been my duty many times in the last few years to present officially matters of legislation to the Senator. In every case, whether the matter was large or small, he has given it prompt attention and action. Anyone coming into frequent contact with our various public officers will appreciate this quality in Senator Shortridge.

IMPORTANT PROBLEM

"The most important problem to California's agriculture is the question of water conservation. Senator Shortridge has not only been a strong advocate for the protection of our water resources but has done conspicuous work in this regard in Congress.

"It was my good fortune to be in Washington for some weeks during the last session, and while there I observed the very fine work which the Senator was doing in behalf of better fire prevention for our mountain watersheds. I was particularly impressed with the fact that no matter whether the legislation carried his name or not, if he thought it was good he worked for it. I was also impressed with the fact that he could be found 'on the job' whenever he was wanted and was at work, either in the Capitol or the Senate Office Building, from early morning hours until, frequently late in the evening. Senator Shortridge's practice of staying on the job is highly commendable in a public official, and during the last three months of the last session was of great benefit to California, as there were many absentees among the California representation, and those who remained in Washington had a greater responsibility to carry.

QUARANTINE ADVOCATE

"Senator Shortridge has always been a strong advocate of protective quarantine for the benefit of California agriculture, and in many instances has been of special service, not only in legislation, but in carrying out regulations.

"While in Washington I was also privileged to observe that the Senator was very highly regarded, and stood very high in the councils of the administration. It is my opinion that if he is returned to office he can continue to serve the best interests of California very effectively.

"Senator Shortridge stands consistently for tariff protection for the benefit of California's industries, including agriculture. He is also in favor of the utmost development of the Colorado River for the maximum benefit to the people of the Southwest."

MANY TO LEAVE CITY SOON ON WORLD TRIP

Under the direction of the D. F. Robertson Travel Bureau the following Angelenos will shortly leave on a six-months' cruise around the world: Mrs. Virginia Hutchason, Miss Exa Kerns, Mr. and Mrs. Don A. Goodwin, Miss H. L. Ewing, Mrs. Charles W. Luvell, Mr. and Mrs. W. M. Moore, Mr. and Mrs. H. W. Myers, Mrs. W. K. Russell, Miss Elizabeth Russell, Miss R. Pearl Ellis, Mrs. Ida W. Heise, B. L. Wright, Mr. and Mrs. Jas. L. King, Mr. and Mrs. A. D. Marsh, Dr. and Mrs. J. L. Rawlings, Mr. and Mrs. Jno. Carden, Dr. and Mrs. A. D. Cox, Prof. and Mrs. Carl W. Gehrkens and others. On arrival in Europe the party will proceed in an automobile.

ENTERTAINING NOT APPLIED TO HOME

Mrs. Ella M. Pench

Ella Mae Pench was given a divorce from Albert Pench, a professional entertainer, yesterday. Mrs. Pench intimated her husband did not work at his professional entertaining very hard.

One day, she said, they had a quarrel over his failure to go to work. When she returned home that evening, she reported, her husband had moved away.

LONG-WED COUPLE TO CELEBRATE

Mr. and Mrs. Schneck of Altadena Will Observe Golden Anniversary

Mr. and Mrs. F. W. Schneck of 2325 North Allen avenue, Altadena, will celebrate their golden wedding anniversary by entertaining a party of old friends Tuesday night at dinner at the Vista Del Arroyo, Pasadena. The couple were married fifty years ago in Milwaukee, where Mr. Schneck was in the furniture business. Mr. Schneck was married over his place of business in the house where he was born.

F. W. SCHNECK

MRS. F. W. SCHNECK

Mr. Schneck is 73 years of age and his wife is 69.

Mrs. Schneck was born in Des Moines but went to Milwaukee when she was a child.

They have three sons, Clarence, William and George, who reside in Milwaukee. Mr. Schneck retired seven years ago and the couple came to California to live.

In their party Tuesday will be Mr. and Mrs. W. Lawless, Mr. and Mrs. John B. Gray, Mr. and Mrs. M. Faulkner, Mr. and Mrs. E. Stump, Mr. and Mrs. W. E. Cooper, Mr. and Mrs. A. L. Buel, Mr. and Mrs. John Huber, Mr. and Mrs. Frank Exley and Mr. and Mrs. Charles Pfeifer, old Milwaukee friends who now reside in California.

Man Caught in Cave-in of Wall Reported Dying

Unconscious and with serious injuries received when a brick wall fell on him, a man believed to be R. F. Rains, 60 years of age, reputed owner of two buildings at Alhambra and La Mar avenues, was reported near death in the General Hospital late last night.

The man said to be Rains was wrecking the buildings in question yesterday afternoon when a portion of a brick wall caved in and fell on him. At th Receiving Hospital he was found to have a fractured pelvis, internal injuries, a broken leg and concussion of the brain. He was later removed to the General Hospital.

Guard Battery to be Reviewed by Richardson

Three hundred and fifty of Southern California's "finest" will pass in review before Gov. Richardson today when the Three Hundred and Fifty-first Coast Artillery, California National Guard, marches before its commander-in-chief at Fort MacArthur.

The artillerymen are in the midst of their two weeks' encampment on the upper reservation of the fort.

They turned out yesterday for inspection by Col. R. E. Mittelstaedt, adjutant-general of the California National Guard, who flew to Los Angeles from San Francisco yesterday morning and motored to the post at the harbor.

FIREMEN DEFEAT SUICIDE ATTEMPT

An inhalator in the hands of firemen at the harbor yesterday defeated John Gomez of 733 South Grand avenue, San Pedro, in his efforts at suicide from gas. Neighbors found him unconscious at his home at 1 p.m. He was revived a half-hour later by Senior Battalion Chief Baly and Firemen Hartmen and Hanson. Domestic troubles inspired his act, according to police, and a letter addressed to his wife was found on him while he was unconscious.

Schools and Colleges

Information About Schools

The Times' School and College Bureau will secure complete information about any kind of Education or Training. Carefully compiled data on file, from which source suggestions will be made which will be helpful to you. This service is FREE. Address, write or call on The Times Education Bureau, First street and Broadway, MEtropolitan 0700—or leave your name and address with the TIMES' Branch Office information desk, 621 South Spring street and the desired information will be mailed to you.

MacKay Business College, 612 So. Figueroa

Half-day office work for girls desiring to earn tuition. Board, room and $10 a month may be earned. Day and night classes. Complimentary...

Woodbury BUSINESS COLLEGE
Foremost For Forty Years
Exclusive methods develop highest efficiency. Positions secured. Satisfaction guaranteed. Get catalog or visit...
Woodbury Bldg. 727 So. Figueroa

Cumnock School of Expression (College of Liberal Arts). Literary Interpretation. Speaking, Dramatic, Music and Art Departments. ACADEMY—An accredited High School. A preparing for Western and Eastern Colleges and Universities. Full Collegiate Courses. Write for Catalog, or phone WHitney 3427. WHitney 7315. Blake A. Clark, A. B., Principal, 535a W. Third Street.

Military

CAMP With The URBAN BOY
ENROLL NOW
for a glorious vacation in the finest fishing and game country of the state. Real camping, riding, swimming, boating, trail trip and all sports every day. Under expert supervision. Membership limited. Write today.
URBAN MILITARY ACADEMY
637 N. Wilcox. HE. 7802.

Non-Military Schools

California Preparatory School for Boys. Accredited. Opens Sept. 14th in new fireproof buildings, near Covina, Calif. A high class Preparatory School. Also grades five to eight inclusive, separately housed and taught. Write for Catalogue. C. H. WOOD, Supt., Covina, Calif.

WANT-AD INDEX

[illegible]

WANT-AD RATES

[illegible]

LOST, FOUND, STRAYED—
And Stolen

COAT—Man's top coat lost in Hollywood Bowl Tuesday. Reward. Ph. STERLING 5453. Altadena.

DOG, Russian wolfhound, female, white, brown markings; Thursday night, San Fernando Road near Pacoima. $25 reward. MULLER, 721 Stock Exchange Bldg. TU. 7988.

DOG lost, Irish Terrier, answers to "Cards." Old address on license tag 691 S. KINGSLEY, reward. Phone WH. 5325.

DOG lost. Wire haired terrier. White with black and brown spots. Red collar. Answers to "Jimmie." Reward. WH. 5103.

DOG LOST. MALTESE POODLE White, fluffy male, reddish brown ears, cream marks on back. JULY 13TH. $25 REWARD. AT. 8078.

DOG lost, red Irish terrier, female. "Patsy." L. A. license. Lost Monday. Reward. 216 SO. FRANCISCO, Redondo.

DOG lost. Black police in Westwood, black collar. Name Nick. Liberal rew. Ph. Santa Monica 31309 before 5 p.m. or call at 2352 PARNELL.

DOG lost Friday vicinity of Carthay Center. Brown & white Pekingese male. Rew. WH. 6086.

DOG lost, Police, 9 mo. old. Black & tan. License No. 1117. Phone EM 5340. Reward.

DOG found, dark brindle Boston bull. Age almost 18 mo. Wearing brass studded harness. Phone RO. 8633.

DOG found, small bl. fem., brown marks, home mornings. DU. 7296.

DOG lost. Wire haired fox terrier puppy. Female. DR. 4080.

DOG lost, black Scottish terrier. No collar. Reward. WH. 5667.

DOG, Scotch Terrier female, Beverly Hills license No. 53. Rew. OX. 3231.

GLASSES, gold-rimmed bifocal nose glasses, on Catalina Boat or Pacific Electric train, Monday. Reward. Phone TR. 3461.

GLASSES, tortoise shell, in gray case, lost between 2211 6th ave. and 6th & Central EM. 3550.

GLASSES, reading; & dark glasses, in black case. Lost near Arlington & Washington. Reward. EM. 3981.

GLASSES, reading; & dark glasses, in black case. Lost near Arlington & Washington. Reward. EM. 3981.

HORSE found in Watts, gray gelding over 20 yrs. old, unshod. Inquire 1412 S. SAN PEDRO ST., L. A.

KITTEN lost, black Persian. Reward. No questions. 458 S. Van Ness. WA. 5153.

KODAK found, owner may have same on identification. Apply before 9 a.m. B. Lehman, Room 1127, Biltmore Hotel.

PACKAGE lost, Monday, of typed poems, on E car. Finder please address FF, box 61, Times Office.

PEN lost. Parker Duofold. Joe Van Possen on pen. Reward. COLO. 2218.

PEN, silver, fountain. Init. F. R or H car. Thurs. a.m. Rewd. ME. 6720

PIN lost, diamond bird pin, $50 rew. No questions asked. Mr. Dolan. 326 Wilcox Bldg., 2nd-Spring. MA. 0758

PIN, round gold monogram, lost Thursday, St. car on Hill st. Rew. Call M. GOETZ. BE. 1551.

PURSE lost on J car. Huntington Pk., Maywood bus., papers of value to owner only. LOLA E. HATFIELD, 136 56th st., Maywood. Reward.

PURSE lost, containing railway passes and $30. Finder communicate HART APTS., Santa Monica. Rew.

PURSE, tan leather, on Holly. Blvd. Keep money, please return contents. Phone GL. 3325.

PURSE, blue beaded, in 5th St. Store, Tuesday. Reward. Address O. box 11, Times Office.

PURSE lost on Highland ave., Tuesday night. Phone Mae Martin at ME. 3005 or GR. 2511. Reward.

RING lost; platinum setting with 3 large diamonds. Took ring off in hosiery dept. in Blackstone's Dept. Store Aug. 2nd. Lost in store or vicinity. Reward. HE. 9211.

UMBRELLA lost, bet. Bev. Hills & Sta. Mon. Bch. Mon. a.m. GL. 4936

WALLET, black leather, lost; Saturday in Hollywood, between 11 a.m. & 3 p.m. Money & valuable cards, auto & driver's license. Very anxious its return. Substantial reward; notify R. S. DOLD, 1805 NORTH WILCOX AVE. GR. 6161.

LIBERAL reward for return of one pearl necklace, 287 small pearls, no clasp, lost in San Marino or Alhambra between July 3 and August 2, 1926. Notify TOPLIS & HARDING, INC., 216 Story Bldg. TRinity 5908.

LOST—Ladies' gold watch, O size, case set with diamonds. A keepsake. Reward to finder. Return to 135 N. Ave. 23, city.

SHELL rim glasses, July 31. Can identify by slips of paper in case. Belle Haven, 4346 BURNS AVE., L. A. Reward.

FOUND. Auto tire in Carthay Center. Owner identify and pay for ad. Address S. box 284, Times Office.

WRIST WATCH lost, white gold, 4 sapphires, 2 diamonds, on W. 7th st. Reward. YO. 3256.

WRIST watch, lady's gold, lost, round plain case, gold extension bracelet, reward. 1964 Norwalk av. AL. 5726

LADY'S wrist watch lost in Mason Theater. Reward. San Gabriel 76.

NOTICES—MISC.

SPECIAL NOTICES—
Miscellaneous

BETTER EARLY THAN TO MISS OUT. TELEPHONE YOUR SUNDAY ADS TO THE TIMES FRIDAY OR EARLY SATURDAY. MEtropolitan 0700.

GRAY hair restored without dyes or drugs. Free demonstrations. LOUVAINE SYSTEM. 602 Brack-Shops.

PROBATE law specialty. Estates probated. Wills contested. Advice free. Matthews & Walter. 210 Doug. Bg.

Baths and Massage

NEW bath house just opened for MEN and WOMEN. Cabinet sweats, showers, soap and salt glow, best massage, etc. for reducing and building, rheumatism and neuritis. We give the new hydro-ozone bath; an effective method of increasing beneficial results of the marathon or blood wash. These baths given under personal supervision of Miss Wilson, one of first to give the Marathon effectively on the Pacific Coast. This was then known as the "Paresco Shower." ALWAYS OPEN. Oprs. both sex. TRY US in our new location. 709 SO. WHITTIER STREET, near 1400 West 7th, DR. 6823.

MASSAGES—Swedish movement, elect. cab. sweats, hot & cold showers, expert operators both sexes. Rest rms. stomach lavage, colon flush, gall bladder drain, chiro. adjs., electronics, ray, lights, etc. 424 S. BDWY. Suite 211. VA. 1785.

ELECTRIC cabinet. Swedish massage, baths and chiropractic. NURSE Oprs., both sexes. Hrs. 9-9. 919 CONSOLIDATED BLDG., 6th & Hill sts. TU. 4066.

SWEDISH movement, Osteo., electrotherapy. Dr. Maud Peterson, Miss Dalzell, nurse, Rm. 232 Grant Bldg. TU. 6880. Hrs. 9-6; Sun. 10-3.

KEEP WELL, warm weather treat. Todco shower, spec. reducing trts. Tri-clast. DR. NOON. May Isham, abst., 1012 Cal. Bldg., 2nd & Bdwy.

MISS RUSSELL, MASSAGE & MANICURING. APT. 2, 943 S. HILL. HRS. 10-7. OPEN SUNDAY

STAR JAPANESE BATHS & MAS. internal and scrub baths. Oil rub. Oprtrs. both sexes. 217 N. S. Pedro

LAURA ELLIS
First-class manicure. Hrs. 10-7. 203 Stack Bldg., 4th & Bdwy.

SWEDISH massage, vio. ray, vib., alcohol rubs, chiropractic. adjs. $1. up. 419 Delta Bldg., 426 S. Spring.

TRI-CLAST INSTITUTE Swedish massage, baths, sun ray Reducing. 10-9. Sun. 10-2. 2008 W. 6TH ST.

INSTITUTE Electric-Therapy, scientific massage, att. both sexes. VA. 0270. 223 Union Lge. Bg. 2nd-Hill.

SWEDISH MASSAGE & BATH. For ladies & gentlemen. 215 HAAS BLDG., 7th & Broadway.

CABINET sweats, baths, massage, reduction of weight, etc. Hrs. 9-9. Sun. 12-8. 254 S. BDWY. Ofc. 228.

MASSAGE, best in L. A. baths, colon irrigation, registered nurse in attendance. 1253½ W. 7TH.

CHIROPRACTIC adj. and deep therapy treats. Office 200 La Brea Bldg. Wilshire & La Brea.

FIRST-class massage and bath, open Sun. Hrs. 10-7. 1110 S. OLIVE.

YOUR home, mass. violet ray, vibrator. Mable Crawford. VE. 3412.

NURSE, special massage for nervousness or mental troubles. 557-767.

MAGNETIC scalp treats., massage, Manicuring, facials. GLadstone 7170

MOVED treatment rooms from 219 W. 11th to 226 W. 11th. Hrs. 10-6.

SCIENTIFIC massage by grad. masseuse. 223 S. Grand Rm. 2. Hrs. 10-6

NUE-FOOT massage and manicuring. 643 San Fernando Bldg. Closed Sun.

MASSAGE, scalp and vibra treatment. Mrs. M. Curtis. 922 W. 5th. Apt. 7.

CHIROPRACTOR, Dr. Mabel Coyle. 952 S. Breed. Closed Wed. AN. 2962.

HOLLYWOOD shampoo shop. Swedish masseuse. 6512 Sunset Blv. GL. 6479.

MASS. treats, ref. nurses. 41 Chestnut. 3rd fl. Suite 24. Long Beach

EXPERT European masseuse, wide experience, priv. NELSON. MU. 7867

Beauty Aids

REDUCE IN NATURE'S WAY. Permanent loss of from 15 to 20 lbs. in 2 wks. No drugs. BE. 7603.

SPECIAL NOTICES—
Miscellaneous

Beauty Aids

SPEND your vacation at "The Country Home." Ventura Foothills, where you will be benefited by the marvelous treatment of facial rejuvenation given under scientific methods for half price. Also special rate on home treatments, cream & astringents. Lankershim 102-J-3. 11620 Ventura Blvd.

Medical

CATARRH, CHRONIC & NERVOUS DISEASES A SPECIALTY. 33 YRS. Drs. Shores & Shores, 501-2 Metropolitan Theater Bldg., 323 W. 6th. Investigate today. Call or phone. Hours 9 to 5. Eves. 6-8. Sun. 10-12.

SPECIALIST for men. 36 years. See charts for those diseases, vegetable medicine known and used only by himself. Examination free. 219 DOUGLAS BLDG. 3rd & Spring.

SKIN & BLOOD DISEASES
a specialty 26 yrs. Dr. Silverman, former assistant to Dr. Lorzing, Germany. Hours 12-3. Eves. 6-8. 716-17 Grosse Bldg. 6th & Spring.

Sanatoriums, Hospitals, Etc.

TUJUNGA Valley Sanatorium for asthmatic patients, wonderful climate Elev. 2300. Approved diet. 24 hrs. nursing service. 50 mins. by bus from L. A. Special summer rates. Ph. SUNLAND 121. Tujunga. Cal.

WINDSOR Hosp. & Sanatorium, newly renovated, cottages, nurses' care Beaut. grounds. $60 mo. up. Eliminating baths & mineral water. 1100 E. Windsor Rd. Glendale. Glen. 872

WHITEHOUSE Health Home, invalids cared for, aged, chronic, post-operative, paralytic. 3527 Whitehouse Pl., nr. 1st & Vermont. Ph. WA. 3391.

LAMANDA PARK health resort, a beautiful & restful place for T.D. people at moderate prices. Phone Terrace 8340.

ALYNMORE Sanatorium, medical nervour, chronic & conv. $35 mo. up. Quiet, beaut. surround. MI. 8513.

CONV. home, diet, naturo-chiro. Dr. Hydro-Electro Therapy. FI. 3743.

RESTFUL, quiet Wilshire home, conval. & elderly. $25 wk. up. DU. 3989

PLEASANT country home for aged. $15 wk. up. 600 W. 161 st., Gardena

LAIB convalescent home grad. nurse. arrange prices. Refs. HU. 2142-J.

EVENTIDE Inn. special diet & med. care for aged or conv. GA. 3275.

Society Meetings

STRANGERS' SOCIAL CLUB, meets Tues., Thurs., Sat. Music Art Hall. 233 S. Broadway, 7 to 11:30. Cards, games. Mod. & old-time dancing. Join us and get acquainted.

Chiropractic

CHIROPRACTIC TREATMENTS given at Los Angeles College of Chiropractic, 920 W. 16th st. Also at branch, 954 S. Broadway.

Detectives

PYLE'S NATL. DETECTIVE SERV. We handle all cases. Missing people located. Civil and criminal investigations. Consultation free. Strictly confidential. New Orpheum Bldg., 846 S. Bdwy. TR. 5126; night. WH. 4175. EM. 2228.

TRAVEL OPPORTUNITIES—
Land, Water, Air

WARNING
When you travel, travel right. All cars licensed, bonded and insured Stages leave at Continental Hotel. Cars bonded and insured by world's best companies. Union Indemnity of New Orleans. Common sense rates. Salt Lake, $12.50; Denver, $22.50; Kansas City, $32.50; St. Louis, $44.50. El Paso, $22.50; Frisco, $12.85; Portland, $28.35; Seattle, $32.85; San Diego, $3.30. Tickets to all coast and mountain points. Parlor cars leaving daily. CONTINENTAL TRAVEL BUREAU, 626 So. Hill st. Phone TR. 1724. Lobby in Continental Hotel.

FREE ROUND-TRIP TO SAN DIEGO CORONADO BEACH, IMPERIAL BEACH, VIA TIA JUANA, MEXICO. Leaving Los Angeles Saturday, 1 p.m. Returning Sunday afternoon. All expenses paid. Phone M. R. HILTZ, for particulars. DU. 5614. Evenings, 6:30 to 9:30 p.m.

IF you are driving to any point in the United States don't fail to investigate our sales proposition. You make money as you travel. No competition. Call 916 S. FLOWER.

VERY comp. lady give services for expenses East. Bus., child., adult nursing or companion. Address O. box 14. Times Office.

ST. LOUIS about Aug. 25. Will go with party driving & share exp. A. Clancy, care Ft. MacArthur, Calif., Battery A

NEW YORK—Young man wants party share expenses. Marmon. Leaving eve. Aug. 7. RO. 5292.

PHOENIX: Wanted, experienced driver companion Phoenix soon. Phone BLACK, 189 Sierra Madre, Calif.

SAN Francisco, new Chrysler 6, closed car: by sharing expenses, you have equal right to car. HO. 9082.

CHICAGO or Detroit, young man, exp. chauffeur, going Aug. 25, will pay $25 and help drive. 556-813.

PARTY taking auto trip, desiring to make expenses at small cost. Address O. box 164, Times Office.

NEW YORK, young college man will drive for transportation. Best refs. Phone WH. 2916.

YOSEMITE, ret. trip. Want 2 or 3 persons. Share exp. Cad. tour. Call SANTA MONICA. 618-96.

SAN FRANCISCO, 5-passenger closed Buick. Leave Thurs. a.m. Take 3. 557-168.

LADY driving to Chicago wants congenial lady companion. Ph. OL. 5826.

LADY leaving Aug. 9 for Mt. Shasta desires auto transportation. DE. 5696

SAN FRANCISCO—Leaving Sat. or Sun. in clos. car. Accom. 4. 590-048

TAKE 3 to PORTLAND SUNDAY or MONDAY. CHEV. TOUR. DU. 1236

CAR east. Also north. Stude. Low exp. Call at 535 TOWNE ST. CA. 2360.

SEATTLE & back. Lv. Mon. New sed. ½ pr. cpl. Ref. No smok. TH. 7012.

SALT LAKE CITY Monday. Take 4. Studebaker. Phone WE. 2507.

SEATTLE—Any one going to Seattle to transact bus. for me? EM. 2171.

LEAVE Sat. or Sun. Take 5 to share expenses. CA. 6369.

SAN FRANCISCO, leaving Sun. Lincoln sedan. Share exp. VA. 9449.

SAN FRANCISCO—Leaving FRIDAY AFTERNOON. 590-048.

PERSONALS—
Business

ARE YOU IN TROUBLE?
OR DOUBT?

Supreme happiness, contentment, success, are within your reach.

PRACTICAL PSYCHOLOGY
In dealing with your present & future problems will enable you to remove stumbling blocks and obstacles which retard your progress and prevent you from realizing the happiness, success and prosperity which rightfully belong to you.

PSYCHOANALYSIS
THE KENDALL STUDIO OF PSYCHOLOGY,
1924 WEST SIXTH ST.
has for 27 years been acting as business and social counselor for people of the Southland. A call will bring you the greatest returns you have ever received—call today! Hours 11-5. Closed Saturday afternoons & Sundays.
SPECIAL PSYCHOANALYSIS. $1

HUNTING membership. (Lower California.) $50. 40 miles below border. Famous hunting club. 50,000 acres, time of your life guaranteed, dues $6 yearly. Good sportsmen act quickly, phone MU. 1726 or call today. 511 American Bank Bldg., 2nd and Spring.

ARE YOU WORRIED—
Over family or business troubles? If so, let us help you. Nick Harris Detectives. ME. 1332. 272 Chamber Commerce Bldg. Office always open.

LET me pay yours debts. If on salary, and creditors threaten, I can help you. 901 BROADWAY ARCADE BLDG.

HAVE 2 children for adopting, ages 8 to 10. Ref. req. 1201 JUNE ST. GL. 7097.

WILL man from Colo. at one of larger hotels ans. adv. Important. R. box 235, Times Office.

$100 wanted by teacher for 6 months, 1% per month. Address M. box 280, Times Office.

WANTED—$3500 from private party, $500 bonus, 6 months. Secured $14,000 equity. Address R. box 228, Times Office.

CLUB memberships, golf, beach, athletic, etc. Terms. Bargains. Loans. BRACE, Detwiler Bldg. BR. 4144

CLUB Casa Del Mar, life membership. Reduced price. Address box 185 TIMES AGENCY, Santa Monica.

GALLSTONES positively cured without an operation. Address DR. M. B. PETRIE, Rock Island, Ill.

MANUSCRIPTS typed, edited, typing, hour, day or job. Reas. WA. 5767.

CLUB membs., golf & beach. Terms. Bargains. 420 Taft Bldg. GR. 2648.

ADVICE free & confidential. Matthews & Walter, Attys. 210 Douglas Bg.

BREAKERS life membership, $200 down, terms. Call UN. 2905.

DEAUVILLE B. C. Spec. L.M. $100. tms. Ad. F. box 402, Times Branch.

PERSONALS—
Business

2 EDGEWATER CLUB mbrs., will trade for closed car or vacant lot. P. O. BOX 873.

FALSE TEETH REPAIRED. 424 Bryson Bg. 2d-Spg. (Op. eve.) TU. 9392

Inquiries—Missing People

LEO R. McCULLOUGH; reward offered for any information, to his sister, MRS. HOWARD DEAN, 1528 No. St. Andrews Pl. HO. 6995.

ANY person knowing the whereabouts of Leo R. McCullough, kindly notify His sister Mrs. Howard Dean, 1528 N. St. Andrews Pl. HO. 6995.

G.S.M.—Conditions here not so bad as you think. Let me know how I can communicate with you. Am home now MISS B.

WILL Walter R. Brindle of Portland, Maine, please call at Tourist Camp, Lincoln Park? Dad is here.

CHURCH NOTICES—
Liberal and Orthodox

Liberal

SWAMI PARAMANANDA will speak in Divine Science Church, 424 Broadway, Wed. 8 to 11 at 8 p.m. Free-will offering.

BUSINESS ANNOUNCEM'TS
Miscellaneous

5-DAY ESCROW SERVICE
GIBRALTAR TITLE CO.
357 S. HILL ST. PH. TR. 6281.

ALL CLASSIFIED ADVERTISEMENTS FOR THE SUNDAY TIMES MUST BE RECEIVED BEFORE 7:30 P.M. SATURDAY. GET YOUR ADS IN EARLY.

DOUGLASS PRESS, printing all kinds 1000 PRINTED BUS. CARDS $2.50 728½ S. SPRING. FA. 1288.

LOS ANGELES CAN CO. 303 & 313 San Fernando Blvd. CA. 0389.

STOVE repairs, furnace, fireplace and chimney work, oil burners. AX. 0510.

AWNINGS, cash saves ⅓; wndws. $6 Campbell Awning Co., AX. 0510.

Attorneys and Counselors

C. C. CASWELL, ATTORNEY
ADVICE FREE. General practice. Private, confidential. 306 WESTERN MUTUAL BLDG., 321 W. 3rd st.

ALL LEGAL MATTERS, ADVICE FREE. LEONARD, 902-904 Broadway Arcade. Also eves., Tues. & Thurs., 7-9. TU. 7668.

LEGAL advice, all matters gladly furnished. DURHAM, 901 Broadway Arcade Bldg. MEtro. 1432.

LEGAL ADVICE FREE, ALL CASES Open evenings. 933 CONSOLIDATED BLDG., 6th & Hill Sts.

DAMAGE suits, domestic relations, estates. Gen. pract. Free advice. Suite 921 C. C. Chapman Bdlg. TU. 9511.

ALL LEGAL MATTERS. CONSULTATION FREE. W. A. Jenkins, 910 Rives-Strong Bldg., 9th & Spring.

FREE law, family matters, estates, 20 yrs. exp. 546 Douglas Bg. Eve 5-7.

ADVICE free & confidential. Matthews & Walter, Attys. 210 Douglas Bg.

LEGAL RESEARCH, COLLECTIONS Bureau, Legal Aid. 406 Delta Bldg.

Auctions and Auctioneers

AUCTIONEERS—C. H. O'CONNOR & SON. Real Estate and Insurance. 309 Bank of Italy. Phone TR. 1061

Patents and Patent Attorneys

KRUGER, registered patent attorney, consulting engineer. Inventions designed for practical use. 512 WRIGHT-CALLENDER BLDG. VA. 5216. DE. 4505.

PATENT & TRADEMARK information free. Moderate atty. fee. MARTIN P. SMITH, 321 Consolidated Bldg. ME. 4825.

HAZARD & MILLER—H. Miller, formerly member Exam. Corps U. S. Patent Office, book on patents free. 506 CENTRAL BLDG., 6th & Main.

PATENT auto access., large number used. Claims awarded. 1415 Maple. AT. 3757.

Free Pat. T. M. Copr't. Inform. F. E. Maynard. 20 yrs. exp. 315 W. 9TH.

R. L. BARTON, M. E., 821 SANTEE Patents, trade marks & searches.

EDUCATIONAL SCHOOL
College, Private Instructions

LEARN AN AUTO TRADE
One Hundred Thousand Trained Men Needed RIGHT NOW. Come in and we'll show you the proof. Why be content with small earnings and uncertain working conditions, when you can earn $50 to $75 a week in any auto trade? Learn by actual practice in our big shops. Expert instructors teach you. No age limit. No previous experience necessary. Earn living expenses while learning. Tools furnished free. We have more calls for mechanics, trouble shooters, battery and ignition specialists than we can handle. Low summer rates now. Day and night classes. Call or write today for 72-page illustrated catalog. National Automotive School. 4008 S. Figueroa street.

ACETYLENE & ELECTRIC WELDING, complete training course. KERR'S WELDING SCHOOL. 752 N. Broadway.

EXPERT driving instruction, special attention given ladies. Reas. rates. 235 W. 37 Pl. HU. 1433-W.

KARAM SHORTHAND IN 6 WKS. 806 BDWY. ARCADE. TU. 9186.

Musical and Dramatic

J. Nevlin Whybark, teacher of singing. Free voice trial by appt. 818 Majestic Theater Bldg. VA. 7542.

LEARN to play popular songs profes. Left hand swing & fill in. Theron Bennett. 3200 W. PICO. EM. 1241.

HOW to get a few piano lessons free. 1409 S. Hope. Afternoons & eves.

WANTED SOLOISTS and understudies for local opera. GLadstone 8265.

TO LET, artistic res. studio. Gr. piano avail. Shower. AT. 0420.

Dancing

WALTZ—FOX TROT
CHARLESTON

PRIVATE LESSONS 75C
Results guaranteed. Personal attention. The only private and exclusive ballroom school in L. A. We absolutely eliminate all embarrassment for beginners.

EDER'S PRIVATE SCHOOL.
530 S. Broadway. (Above Tait's.)
FA. 1797. 10 a.m.—10 p.m.

A BEGINNERS' course, 6 hours' lesson and ten hours' practice, $5. PRIVATE LESSONS, 75c WITH ORCHESTRA MUSIC. Matinee today. Gentlemen, 25c. Ladies 10c.
PALAIS DE DANCE.
616½ S. Hill, between 6th & 7th.

BEGINNER'S
75c—EXCLUSIVE PRIVATE—75c
Children! Adults! Business Girls! Course, six hours, $5; indiv. teacher. Waltz, fox trot, 1-step, Charleston.
MR. WAL WILSON'S.
417 W. 5th st. Near Hill. MA 1927

FOXTROT, WALTZ, BERKLEY Collegiate, Charleston, Tango. 75c. PRIVATE LESSONS 75c. Satisfaction or money refunded. National College. 730 So. Grand.

2 YOUNG ladies, will give priv. inst. to gentlemen beginners. Fitz. 1761.

CONTRACTORS—
And Builders

100% FINANCING, will clear your lot and build to suit you. Payments like rent. Come in and talk it over.
WILLIAM F. TIFAL,
319 Grant Bldg. VA. 3368.
Fourth & Broadway.

I WILL design and arrange 100% financing without extra cost on your house, store or apt. bldg., if I can do the building. 1230 N. Berendo OL. 4372.

GARAGES
Sold on easy payments, 10 garages on display at factory.
REDIMADE BUILDING CO.,
6310 So. Park ave. TH. 1136.

EXPERT electrician holding city license, open for any employment where license is needed. Address O. box 122, Times Office.

WILL finance 100% on your nearclear lot, 10 years to pay; also remodeling houses into apts. or flats. HE. 0365. Evenings & Mornings.

CARPENTER-Builder. Alteration & repair work a specialty. Garage built $45. Bungalows, $600. Plans free. VE. 0332.

BUILDER OF HOME AND INCOME. Metropolitan Const. & Finance Co. 3014 W. 1st st. DRexel 3448.

I BUILD on your partly paid for lot & finance. Fred C. Beverly, 527 Loew's State Bldg. VA. 2711. TH. 7006.

IF you are considering building and need money call MR. SCHOPP. Gr. 8649 or WA. 5614.

GARAGE, $45 up, any size, anywhere Shell of small house, $150. 813 W 54TH ST. Phone AX. 8781.

I HAVE several beautiful lots 1 blk from S. Western. Will finance & build to suit purchaser. VE. 4896

CARPENTER, cabinet work, store, office fixtures. Day, contract. FI. 2730

PLASTERING, cementing & repairing. 1st class. References. AX. 6658.

CARPENTER-builder, house repair all kinds, very reas. 581-868

HARDWOOD floors, machine sanded, cleaned, waxed. Hansler. EM. 7324.

CARPENTER, job wk., store fts., fix., house, repair. WYATT, GA. 8843.

CONTRACTORS—
And Builders

NO CASH REQUIRED

HAVE OVER $2,000,000
RESOURCES

IF YOU HAVE A CLEAR LOT OR A SATISFACTORY EQUITY IN A WELL LOCATED LOT WE WILL FURNISH ALL THE MONEY AND BUILD TO SUIT YOU. PLANS, SPECIFICATIONS AND ESTIMATES FREE.

NOW IS THE TIME TO BUILD.

THE PRICE IS WAY DOWN; TERMS VERY REASONABLE.

6½% TO 7% INTEREST.

SEE US AT ONCE.

FAY & FELTS
510 FAY BLDG., 3RD & HILL.
HERE SINCE 1890.
PHONE FAber 4733.

A CLEAR LOT NOT NECESSARY—We will build you a home or income by our new plan. Pick up your phone and call VAndike 2291. Write or come in.
Open until 8 evenings.
Builders' Finance Assn., Inc.
413 Laughlin Bldg.
315 So. Broadway.

BUILDER, remod., repr., all kinds. Store fronts. L. DE LA CROIX. HO. 6528.

Cement Work

CEMENT work, porches, steps, foundations, floors, etc. No job too large or small, cash or terms. EM. 0870.

CEMENT work, 1st-class. Get other bids, then get mine. Ph. OX. 3143.

FOUNDATIONS, swimming pools, all kinds cement work. Mixer. HO. 6528

CALL WH. 0575 FOR ALL KINDS OF CEMENT WORK.

Architects

ARCHITECTURAL services rendered, hourly basis, try us. Ph. GR. 3323

Roofing—New and Old

ROOFS repaired, painted, "Scott, the Roofer." 1336 Maple st. WE. 4673

OLD roofs repaired, reshingled, painted, leaks guar.; est. free. TH. 1449

Cesspool Cleaning, Septic Tanks

CALIFORNIA CESSPOOL CLEANING CO. DR. 1512. Underground drainage

ACME Cesspool Co., pumping & construction. DR. 3158. DU. 3489.

EMPLOYMENT

WANTED—HELP—
Male

ADVERTISEMENTS under this heading are restricted to those offering bona fide positions without any investment required. Positions requiring an investment will be found under the heading: "Investment Required." Educational ads will be found under the heading: "Educational—School, College, Private Instructions." "Business Training Courses and To Learn Trades."

Miscellaneous

BRIGHT YOUNG
MAN WANTED.

There is a chance in my organization for at least one young fellow who wants to make $100 a week or more. It's selling but I have the people to sell to so you are not a stranger when you call. Experience is not absolutely necessary as I will give you three days' training before starting you out. Several young men who never sold anything before, are making large incomes. Ask for MR. WITTI, 728 S. Spring St.

CONST. foreman, country $157
Timekeeper, desert $150
Chemist, country $150
Millman, mine, ...$150
Clerk, groc., meats, sell, del. $130
Milk route driver, ctry. ..$100 r. b.
Delicatessen clerk $108
Openings for clerks, drivers, etc.
Hummel Bros. (Agcy) 529 Towne av

REFRIGERATING Engineer city license, $140. Mechanics city & ctry. 65c. 85c. Chauffeur, local refs. $100, $150. Car washer $5; night man, $20-$25; painter & paperhanger, 75c; sanders, 50c; auto painter & stripper, $1; dishwashers, $15-20; waiter, $21. AUTO EMP. AGCY., 702 E. 6TH ST.

SEVERAL good paying positions open with two million dollar local corporation. No sales experience required, but must be of good appearance. Able to meet public to obtain information of statistical nature. Full or part time. Give phone number, P. O. box 996, ARCADE STATION.

SUCCESSFUL business executive, 34, married, ten years' experience in manufacturing, including production, distribution, buying, credits and accounting, now available and desires position of trust and responsibility. Could make small investment. Address O. box 119, Times Office.

WANTED—Salesman with cars. You have heard much about San Diego now came and get the truth. Boys, she's on fire. Come and see me at the Stillwell Hotel today, Saturday. If you can't be here between 9 and 12 a.m., come on down to 1229 5th st., San Diego, Calif. Ask for Mr. Earl Allen.

POSITION open by big corporation, good pay and excellent opportunity to become permanently connected with sales department. Complete coaching course by widely experienced sales director without cost. Call between 10 and 12 a.m., 1330 S. HILL ST. Mr. Lewis.

AUTO mech., country $162
Blacksmith, all around $162
Machinist, all around $162
2 Linemen, power co. $156
Hotel engineer ....$100 r.b.
Structural iron worker $8
Hummel Bros. (Agcy) 529 Towne av

WANTED—By oil dealer. Young man about 25 as driver-salesman. Only hustlers need apply. Salary & commission. Address R. box 237, Times Office.

WANTED young man or woman who can take charge and manage confectionery store. Opportunity to advance. Permanent position. Cash bond req. PH. GL. 4707 for appt.

PROMOTER who has acquaintance among bankers & business men, with good club connections, no stock scheme, meritorious proposition. Call 1160 W. 27th. BE. 7896.

WANTED—Playground director for boys' institution, experienced, Protestant, recommendations, must live at institution. Apply 501 SO. BOYLE AVE.

YOUNG MAN TO DRIVE CAR, DELIVER & COLLECT ON SUBURBAN ROUTE, GOOD SALARY & COMM. $300 CASH SECURITY REQUIRED. 1331 SUNSET BLVD.

STOCK salesman will pay salary to man thoroughly familiar with stock structures & analyzing stock permits. See Mr. Shipp, 1952 S. Figueroa st.

CLERK and book-keeper for plumbing, Elec. Co., country, young, $15 wk. and bonus. MURRAY & READY EMP. CO., 504 Towne ave.

YOUNG MAN TO LEARN LITHOGRAPH TRADE, experienced in chemistry preferred. Address Z. box 527, Times Branch.

WANTED—Neat-appearing man. One with some selling experience preferred. But not actually necessary. 627 S. BROADWAY. ROOM 412.

ADVERTISING salesman & mgr. with car, established paper, large territory, start at once. Address Z. box 499. Times Branch.

LIVE afternoon daily wants reporter experienced in County Seat work. In replying state experience and age. Address O. box 200, Times Office.

MAN under 35, educated & refined, afternoons at desk small hotel for bachelor apt. with service & $20 a mo. 1747 Caheunga ave., Hollywood.

YOUNG man to take orders, no exp. req. Apply spec. order dept., rm. 436 Stack Bldg., 4th and Broadway.

FULLER needs 2 married men with cars for outside work. Good pay. 548 S. SPRING. Room 529.

SALESMEN paid daily. My help average $7. Experience not required. 912 Loew's State Bldg., 7th & Bdwy.

WANTED good man to take care of nice car 2 hrs. a day. Address R. box 233, Times Office.

MEN—Sell new auto necessity. 100% profit. A sure seller. 206 SOUTH SPRING. Room 406.

2 SALESMEN wanted. See Mr. C. L. BRUBAKER, 740 So. Broadway, Room 904.

CITY salesman required for special work. Perm. if satisfactory. 9:30 a.m., R. 100, 816 S. FIGUEROA.

AUTO MECHANICS, painters, metal men, washers, Automotive Agencies. 1363½ S. FIGUEROA.

YOUNG man to FILL ORDERS in Wholesale Notion house. References. 740 S. LOS ANGELES.

MAN with light delivery truck to handle bakery specialty. Wholesale. 2011 Westwood Blvd., Westwood.

STEADY work, good weekly pay. 4006 SANTA MONICA, cor. Sunset blvd.

USHERS, young men. McDonaugh, 401 American Bank Bldg.

HAVE vacancy for neat-appearing, energetic young man. 554 S. HILL.

AWNING Solicitor, exp. Columbia Awning Co., 3717 S. Vermont.

WANTED—HELP—
Male

Miscellaneous

WE
WANT
THE
MAN

who can present a proposition of merit and value with unusual demand in a conscientious whole-hearted manner.

To those who qualify, the compensation is base salary and bonus.

You must realize that hard work is the forerunner of big accomplishment with unlimited possibilities for leaders.

Our expansion program and national advertising assures success. We require that you attend our free presentation classes daily until thoroughly familiar with our product & methods.

WILSHIRE'S
I-ON-A-CO.

Call at Rm. 821, Commercial Exch. Bldg. 9 a.m. to 9 p.m.

HEADER board man, $6 day; auto mechanic, city, 50% com.; sheet metal worker, 75c hr.; ranch blacksmith, $125, fd.; machinist, heavy lathe work, 70c hr. up; 3 elec. welders, 90c hr.; 2 acetylene welders, 75c hr. up; blacksmith & compressor man, mining co., $150, fd.; ranch garage man, $125 mo.; machinist, near city, 75c hr.; 2 painter's helpers, $4 day; lacquer spray man, $1 hr.; tool & dye maker, 80c hr.; monumental blacksmith, $7 day up; auto mechanic & blacksmith, country, 60% com.; squeeser moulder, piece wk.; chicken picker, $25 wk.; baker, foreman on cakes, country, $40 wk.; pantry man, beach, $25 wk. bd.; cooks, flunkeys, dishwashers, janitors, porters, waiters, etc. 15; ranch hands, teamsters, muckers, choremen, married rancher-wife, to cook, $110 fd.; married milker, wife to cook, $90 fd. MURRAY & READY EMP. CO., 504 Towne ave.

LARGE home building firm requires services of several wide-awake men to do congenial promotion work, selling unnecessary. Must be neat, energetic. Full or part time. Positions earn from $40 to $75, according to time devoted. See Mr. Lewis, 10 to 12 mornings. 1330 S. HILL ST.

POSITIONS offered by large L. A. corporation. Full or part time. No selling necessary. Easy, pleasant work obtaining information. Pays $40 to $75 or more week. Good appearance necessary. Phone Mr. Lewis between 10 to 12 mornings. WE. 1011.

YOUNG men with or without military experience to join California National Guard. Leaving August 14th for two weeks' outing at Del Monte. First cook needed. Apply recruiting tent Saturday or Sunday, 7th and Alvarado entrance Westlake Park.

KITCHEN HELP
Cooks, waiters, bus boys, kitchen help, in and out of town.
GREENE'S EMP. AGENCY
143½ So. Broadway.

WOULD you like to take care of a garden for the rental of a small housekpg. suite? 4957 Melrose Hill.

WANTED—Presser on Prosperity machine. Fanset Dye Works, 2995 Glendale Blvd.

ROUTEMAN with own car. Apply FAVORITE COOKIE CO.

WANTED—Steam cleaners. Fanset Dye Works, 2995 Glendale Blvd.

Store and Office

YOUNG man with college training, preferably stenographic ability. Some practical business or legal exp. desirable but not essential. Must be bright and willing to demonstrate ability. Should be between 20 and 26 yrs. of age. Starting salary open and applicant will be given opportunity to advance both salary and position. Reply giving full particulars as to education, experience, etc. Address R. box 260, Times Office.

A.R.A. CLERK S.F. trans $150
ACCTS. PAY bkpr. dept. store, $135
ELLIOTT FISHER bkpr. bkge. $130
STENO. CLK. valley $132
STENO R. R. country trans., $135
TYPIST EDIPHONE OPR. $100
TEMP. STENO. oil 23-26. ......$135
FILE CLK. live home h. s. grad. 62
PACIFIC AUDIT & SYSTEM CO., INC., 329 Story Bldg. (Agcy.) 6th & Bdway.

TYPIST and clerk, oil, north Open
Young steno., good position..$120
Hardware clerk, country......$125
Salesmen, gas heater bus., whsle.
Bkprs., need several.....$125-$150
Whlse. groc. spec. sales......Open
Lumber bkpr., ctry., yd. bd....$125
Organization Builders Emp. Agy. 6th & Main. 400 Central Bldg.

YOUNG man for Elliott-Fisher bookkeeping machine position. General book-keeping knowledge, and experience in operating Elliott-Fisher machine required. Good salary to right man. In answering state age, experience and salary desired. Address Z. box 541, Times Branch.

HOTEL clerk (35 to 40) ..fd. & $60
STENOGRAPHERS (2) ....Open
MANAGER, grcy., beach $150
BURRS. bkpr., bank $110
GENERAL ofc. clk., Ariz. rm., $100
CONSOLIDATED AGENCIES INC. 215 W. 7th st. (Agcy.) Suite 932.

BOOK-KEEPER, young man, must have full charge experience, knowledge of typing essential. Position affords excellent opportunity for advancement. Local exp. nec. Call at 412 W. PICO ST.

STENO. sales dept. A-1 fut. $140
ELLIOTT FISHER bkpr. A-1 co. 130
ORDER CLERK-TYPIST $100
Los Angeles Coml. Service (Agcy.) 307 Van Nuys Bldg., 7th & Spring.

BOOKKEEPER & stenographer, capable of taking charge of books. One versed in machine tools & shop supplies preferred. State age & exper. Address Z. box 509. Times Branch.

CAPABLE stock ledger keeper; hotel store rm. req. exp. req. Good beach hotel open. F. S. GEAVIS, ag. since 1912, "EVERYTHING HUMAN for THE OFFICE." Chapman Bldg.

STENO.-BKPR. (28-35) open
FILE CLERK. $75.
BOGARDUS EMPLOYMENT SERV.
802 Com. Exch. Bldg. 8-Olive.

NEAT young man, some selling exp., for asst. clerk in shirt shop. Sal. to start, $60 mo. Address F. box 339, Times Branch.

Business Training Courses

RADIO OPERATORS TRAINED quickly in YMCA schools. Day & evening classes. Special code practice for govt. exams. 715 S. Hope. TR. 4751

SALESMANSHIP. U.S. Star salesman and La Salle Ext. Univ. 815 S. Hill. Suite 206. VA. 0462.

Salesmen and Solicitors

SALESMEN, live wires only, for new electric-gas signs. Experience not necessary. Commission. We are not looking for information seekers. Come prepared for business. Apply betw. 9 & 11. 1932 S. VERMONT.

LEADING WHOLESALE AUTO ACCESSORY JOBBER wants CITY SALESMEN. Must be experienced & have sales record. State age & salary expected. Address R. box 285. Times Office.

OLD estab. firm handling surveying instruments and architect's supplies wants high class outside salesman. Give complete experience and ref. Address Z. box 555, Times Branch.

SALESMEN—Want $1000 quickly? New sensation. Auto patent. Every auto owner prospect. Exclusive territory. Address F. box 356, Times Branch.

4 THOROUGHLY experienced men to sell Athletic Club memberships. Club operating, real leads furnished. Apply mornings, 10 a.m. 357 W. ARDEN, Glendale.

AN opening in our sales organization for a high grade salesman to sell new Chrysler cars. Best location & good assistance. Apply in person. 425 SO. BRAND BLVD., Glendale.

OLD estab. firm handling surveying instruments and architect's supplies wants high class outside salesman. Give complete experience and ref. Address Z. box 525, Times Branch

WHOLESALE Jobber wants RADIO SALESMEN with experience in sell in So. Cal. Dealer trade. Only high-cl. men with sales record need apply. Address R. box 283, Times Office.

SALESMEN—$200 A WEEK

I FURNISH LEADS

Call 9-10. 928 S. Hill. MR. COOKE.

5 MEN, $25 a week guaranteed salary & commission, if you qualify. Apply CASCADE WATER CO., 4558 YORK BLVD. 8 a.m. (Take E car.)

SALESMAN with experience in selling printing. Good opening with well-known plant. Address O. box 19, Times Office.

SALESMAN, or woman, to travel & appoint local representatives for wearing apparel line. Made here. LINCOLN, 128½ S. Spring st.

WANT salesman with building & loan experience to sell Thrift contract. Apply mornings only. 219 Merchants' National Bank Bldg.

WANTED—A good business opportunity salesman with car preferred. Good opening to right party. Inquire 124 W. 4TH ST., Rm. 483.

WANTED—HELP—
Male

Salesmen and Solicitors

RAPID EXPANSION
IN THE WELL-KNOWN
DICKINSON & GILLESPIE CORPN.
SELLING ORGANIZATION

has created immediate opportunities for young men who are interested in learning the selling business RIGHT. Automobile unnecessary. The size of this organization has increased 50% during the last thirty days and we have no intention of stopping.

THREE MORE NEW ONES TO BE OPENED IMMEDIATELY

in addition to our Palisades Del Rey and Surfridge Estates properties.

Weekly sales school explaining our system and method of operation now in progress. Drop in any evening at 8 o'clock. It cots you nothing and you might learn something.

GRIFFITH PARK MANOR ON THE MARKET NOW
200 lots sold during last two weeks.

The second million is coming — there is no limit to the expansion of this organization or the amount of property we are capable of selling. Mass organization—the enthusiasm of a rapid momentum and the support of good advertising makes your selling ability 1000% more effective. Now is the time to dig in. If you like those kind of ideas—if you are serious and are willing to work, we invite you to be one of us.

DICKINSON & GILLESPIE CORPN.
537 W. EIGHTH ST.

Apply Charlie Gannon, Personnel Manager.

SALESMEN, WITH CARS

to work with me on a real deal.

High-class Hillside Property.

We Have the
FASTEST-SELLING PROPERTY
BEST SELLING PLAN
BEST-PRICED PROPERTY
on the market today.

We give you office co-operation, furnish solicitors and pay haulage. Highest commissions paid. Ask for MR. A. E. WOOD.

W. W. RAINEY ORGANIZATION
301 HILLSTREET BLDG.
315 SOUTH HILL ST.

BONA FIDE
LEADS

qualified and ready to close.

We need several men who have successfully sold merchandise, securities or real estate to follow up live prospects. Practically no competition. See Mr. Berman with THE FRANK MELINE CO., 301 No. Western av. from 10 a.m. to 12.

BEST OF ALL

OCEAN VIEW BEACH CLUB

Membership campaign opening Monday. Located in the heart of Amusement and business center. 1st quota only 500 means big money. Club salesmen who know what this means will report 9 a.m. Monday at DRAGON BATH HOUSE, Ocean Park. Enjoy a week at the Seaside and make money.

SALESMEN

JUST ARRIVED FROM NEW YORK. Have the FASTEST and most UNIQUE selling deal in California!! DIRECT LEADS. EVERY ONE A SALE! Experienced men ONLY! Job good for $150 per week. STRONG CO-OPERATION. 100% PERSONAL ASSISTANCE!
WELLINGTON J. GRAYLORD, 311 Grosse Bldg.

SOLICITORS

Pasadena is a rich community and is up for a big subdivision development. You are sure to make real money with us. We are placing two beautiful Oak Knoll tracts on the market.

HUGH EVANS & CO., INC.
17 So. Marengo
Pasadena

WE ARE LOOKING FOR A SUBDIVISION SALES DIRECTOR CAPABLE OF ORGANIZING AND HANDLING A SALES FORCE FOR BIG PROPERTY CLOSE IN. MUST HAVE LOS ANGELES EXPERIENCE. PREFER A MAN NOW ACTIVELY ENGAGED AS SALES MANAGER. THIS IS A BIG JOB AND TAKES A "HE-MAN." COMPENSATION TO THE RIGHT MAN NO OBJECT. ADDRESS F. BOX 385, TIMES BRANCH.

SALESMEN SALESMEN

Salesmen to follow telephone leads. Hard and consistent workers are good for $100 per week. Inquire

605-606 Rives-Strong Bldg.
MR. DE SHON.

"SALUTE THE GENERAL!" "General" Sheridan offers you a "CINCH" deal! $70 per day EASILY MADE. I will show you the "ANGLE!" GENERAL SHERIDAN, 801 Loew's State Bldg.

MANAGING salesman in each of following departments: Loan, fire, insurance, rentals, excellent financial & advertising co-operation extended to worthy capable men. A. T. COWAN, Realtor. Investments, Loans, Fire Insurance, Rentals, 607 Security Bldg., Glendale. Phone Glen. 6116. Evenings & Sunday, ph. Glen. 3209 for appointment.

AN UNIQUE DEAL
Is now ready for the market and the results are the most promising of anything selling in Los Angeles today. We positively furnish leads; no canvassing. If you are refined, well-dressed and have some experience, we can assure you an income of $80-$150 per week. See MR. CHURCHILL, 1107 West 7th St.

"SEA BREEZE BEACH CLUB" Santa Monica territory. Sure-fire pickings. "EASY GOING!" W. O. Merritt, Santa Monica 25919.

HOLLYWOOD TERRITORY! I have the Hollywood territory for SEA BREEZE BEACH CLUB. "SOFT PICKINGS!" More LEADS than we can handle out here. Give me a RING! JACK FLAUTT, HOLLYWOOD PLAZA HOTEL, Room 619. GLadstone 1131.

"WOW!" SEA BREEZE BEACH CLUB! PIPE THE LEADS! "Bob" Culver, 910 Pacific National Bank Building.

REAL ESTATE SALESMEN

Have opening for 2 first-class men with Los Angeles experience. See L. C. Speer. Hollywood Division.
THE FRANK MELINE CO.
6777 Hollywood Blvd. HO. 0781.

SALESMEN to sell to homes, Coca Cola, Delaware Punch, Eastside, Canada & London Dry. Exclusive territory with high commissions on all business from territory assigned. Opportunity for large steady earnings. No car necessary. HOME REFRESHMENT CO., 545 N. Western.

TIRE SALESMAN to take charge of Auto Jobbers Tire Dept. to sell High-grade tires. Must have sales record. Give age, experience & salary expected. Address R. box 284. Times Office.

SALESMEN or men who are looking for a permanent position. We start you in business for yourself without capital. If you are interested in this opportunity, write or call 444 SUBWAY TERMINAL BLDG.

3 MEN with cars to demonstrate fast selling article, no competition. Call 916 S. FLOWER.

SALESMEN
10% commission to 3 good men to sell high-class property in Hollywd. Improvements going in. Call GR. 8551 for appointment.

WANTED—HELP—
Male

Salesmen and Solicitors

M E N
THIS IS IT!
THE VERY OPPORTUNITY YOU HAVE BEEN YEARNING FOR WITH YOUR UNUSED ABILITY SO THAT YOU CAN DEMONSTRATE YOUR EXECUTIVE AND MANAGERIAL WORTH AND THEREBY MAKE YOURSELF WELL TO DO IN A FEW YEARS, WHETHER EXPERIENCED OR NOT, IS HERE AND NOW. DON'T WASTE ANY TIME. APPLY AT ONCE TO E. BOX 410, TIMES BRANCH.

JULY PROVED OUR GREATEST MONTH IN SALES

SALESMEN WANTED

The 1927 models are here. Prices cut July 11th, 1926. Sell 8 clean Star deals, you make over $500 per month. Only the H. W. Curtis Motor Co. sells the Star 4 and 6 with one year Service Guarantee. Salesmen are not required to buy demonstrator. No house deals here. Experience as an automobile salesman is not absolutely necessary. Our preference, men with some sales experience, willing to work and anxious to make more money.

Apply Mr. Fite, Mr. Ryan

H. W. CURTIS MOTOR COMPANY
21st and Main sts.

"REAL HOT LEADS!" I am giving MY BOYS 10 real 'SIZZLING HOT' leads EVERY DAY. They are making from 2 to 6 SALES EVERY DAY. It is the LIVEST, HOTTEST and SWEETEST deal on the Pacific Coast. "Bob" Culver, 910 Pacific National Bank Bldg.

22 SALESMEN! You DON'T need ANY experience, FELLOWS! This JOB is as SOFT as a "FEATHER-BED!" Just like "TAKING CANDY from a helpless infant! HOT LEADS! RED HOT! Old "Doc" Harris, 924 Pacific National Bank Bldg.

GEE WILLIKENS!!! GOODNESS ME! I PAID one man $167.50 for TWO DAYS WORK! This fellow formerly DROVE AN ICE WAGON—had had NO EXPERIENCE as a SALESMAN! I will BET you can do BETTER! DR. GEO. F. HARRIS 924 Pacific National Bank Bldg.

K-F-Q-Z! RADIO LEADS! BOYS, we are getting about 150 REAL HOT "SIZZLING" LEADS EVERY DAY! "Lead pipe" cinch! $50 per day easy, just CALL ON THEM! JOE QUINLAN, 711 Commercial Exch. Bldg.

FURNITURE SALESMEN

High grade thoroughly experienced Furniture Salesmen for permanent position with largest Credit Home Furnishing Concern. Must know furniture selling & be able to render highest type service. State experience, qualifications, age, etc. Address Z. box 510, Times Branch.

TELEPHONE SALESMEN!
If you have a GOOD STRONG VOICE and are NOT AFRAID to pick up a telephone receiver, for FEAR it might BITE your ear, see ME AT ONCE! $75 PER WEEK.
MR. HARRIS
414 LINCOLN BLDG.

"JUST ARRIVED!" Just in from PHILADELPHIA! Brought a BRAND NEW DEAL from the "QUAKER CITY!" It's as sure as "DEATH IN Texas!" 12 leads per day. "JOE QUINLAN," 711 Commercial Exch. Bldg.

COLLEGE MEN! I will SHOW you the ANGLE! No matter what sort of experience you have had, if you want to make $25 to $150 per week, ASK ME "TO DEMONSTRATE." J. KERN, 904 Pacific National Bank Bldg. VAndike 2571.

SEA BREEZE BEACH CLUB
Experienced or inexperienced salesmen. LADIES or GENTLEMEN! The most WONDERFUL and FINEST seller in California. $60 per day guaranteed if you work. E. G. ELLIOTT, 414 Lincoln Building.

3 first-class Acreage Salesmen.
A wonderful opportunity
TO MAKE BIG MONEY.
CLOSE-IN PROPERTY
PRICED TO SELL.
MR. BOWERS, 9-10 a.m. only. Information Desk, ground floor.
H. W. HELLMAN BLDG.

IF IT'S LEADS YOU WANT
AND I MEAN HOT LEADS
I HAVE THEM
IF YOU DON'T BELIEVE IT
COME IN AND SEE

10 a.m. or 1 p.m.
711 COMMERCIAL EXCH. BG.
8th and Olive sts.

WANTED TRACT MANAGER. MUST BE EXPERIENCED AND A GOOD CLOSER FOR CLOSE-IN SUBDIVISION. PREFER A MAN NOW HANDLING A CREW. SALARY AND COMMISSION. SEE STANSBERRY 9 TO 10 MORNINGS ONLY 301 HILLSTREET BLDG.

SALESMAN—YOU EARN $100 to $250 every week; commission paid daily; our convincing arguments make selling easy and profitable; full time traveling; bonus assures bright future, largest in field; no bonds, books or stock. 411 S. MAIN ST. Room 409.

SALEMEN
Our tremendous advertising campaign pulling plenty of good leads. Our men are closing dozens of them daily. Get in while the deal is sizzling. Apply BREAKERS BEACH CLUB, 705 Lincoln Bldg.

CASWELL COFFEE ROUTE
We offer exceptional opportunity for live salesman with light car on well estab. route. Pays well from start & presents good future. Married man preferred. Call mornings. COCHRAN BROS., 1601 Griffith av.

MEN, A KNOCKOUT PROPOSITION
Men, with no previous experience making over $100 every week selling Auto Club memberships.
CALIF. PIONEER AUTO CLUB,
502 National City Bank Bldg.
810 S. Spring st.

MEN to learn direct selling of shoes. Part or full time. Satisfactory earnings while learning. Full equipment supplied & permanent territory assigned. Apply or write. Fulton Direct Sellers, 308 E. 9th st., L. A.

SOLICITORS
If you can sell drinking water appliances I will show you a good proposition. Apply after 10 a.m. 521 GUARANTY BLDG., Hollywood.

AUTO HAT CARRIER
for open or closed cars. Best yet devised. Sells $1. Touring season now on. Wonderful seller. Fine side line. 2708 S. FIGUEROA.

FEW YOUNG MEN NEEDED FOR SPECIAL SALES WORK. C. R. STOWELL, HILLSTREET THEATER BLDG., 8th & Hill streets. personal interview.

WANTED—Crew manager, also three clean-cut young men under 25 years, to act as our field representatives. Steady work, guaranteed salary. Must be hustlers. OX. 1616.

2 CLOSERS—Experienced in exclusive residentials, unusual proposition. Good car. Mgr. 9-11:30 a.m. F. P. NEWPORT CO., 206 Central Bldg.

SALESMEN—Fastest selling $200 lot proposition in city. Rm. 408 Spreckels Bldg., 714 S. Hill st.

SALESMEN, drive out to 2316 Chevy Chase Dr., Glendale, & see our proposition. Ask for W. J. BARR.

THE AUTOMOBILE SERVICE CLUB
602 PACIFIC FINANCE BLDG.
621 S. HOPE ST.

SALESMEN — Experienced in selling club memberships. See MR. FULLER, 402 Financial Center Bldg.

WANT 5 salesmen, $25 per week & com. A. J. THOMAS, 402 Lane Mtg.

WANTED—HELP—
Male

Salesmen and Solicitors

SALESMEN & SALESLADIES

See Yesterday's
Full Page Display Ad
In Other Paper

LAS OLAS BEACH CLUB

If you have the slightest idea that you can sell this—outstanding CLUB SERVICE on present basis of $100 LIFE.

High commissions and best sales service in town.

See MR. KING

Suite 1021, Commercial Exch. Bldg., 8th & Olive.

SALESMEN—
LADIES AND GENTLEMEN!
SEA BREEZE BEACH CLUB supplying representatives with 8 very FINE "PERFECTLY QUALIFIED" inquiries and leads daily. You can make from ONE to FOUR SALES per day! NO SELLING EXPERIENCE REQUIRED. This deal "sells itself." "GENERAL SHERIDAN," 801 Loew's State Bldg.

MEN

We offer a sales
Proposition that
cannot be equaled.
You know it.
So why not come in
and talk it over?
Mornings.
HARRY H. CULVER & CO.,
2nd floor.
620½ WEST 6TH ST.

ONE FIRST-CLASS SALESMAN

To direct junior salesman in the sale of Castellammare, the subdivision with private beach, reached by Beverly & Wilshire Blvds. See Philip Norton between 9-10 a.m.

THE FRANK MELINE CO.
706 SO. HILL.

SALESMEN

Are you earning good pay?
If not, join an organization where sales are steady. Our property sells on its merits. Near 1st Natl. studio.
Leads, solicitors furnished.
Lunch and Lecture plan.
SEE MR. EVANS.
713 N. Western ave. at Melrose.

ATTENTION!

Beach property selling fast.

Three salesmen to join our organization selling Pierpont Bay, the Model Beach Colony. Beginners given full co-operation. See Mr. Bellin, FRANK MELINE CO., Beverly and Western.

STOCK RE-LOADERS

We have a new angle in real estate for which high class stock salesmen are absolutely fitted. Need only about 5 real closers to handle this deal. We have over 1000 qualified leads. Needs only a closer to complete each deal. Real money quick on this. See MR. COURTNEY, 606 Com'l Exch. Bldg., 8th & Olive, 8:30 to 11:30 a.m.

SALESMEN

(2) Salesmen for inside sales work. Experience not essential. "Qualifications" not afraid of hard work.

SEE BARTLEY
605-606 Rives-Strong Bldg.

TEN SOLICITORS, $25 per week & big bonus is offered by this company, if you qualify. Personal interview granted. Phone MISS DYRIS, DR. 2074. B. P. HARGRAVE ORGANIZATION, 425 S. Western av.

SALESMEN!
$75 other men making money.
Why not you?
See the big crowd Monday 2 p.m.
See RAE
300 Lane Mortgage Bldg.

SALES MANAGER
Who is financially responsible. Subdivision surveyed on contours and ready to go. Ph. TR. 2939 bet. 9 & 10 a.m.

WANT AGENTS to sell N. HOLLYWOOD lots, 50 ft. $1100 up. $220 cash. WOOD, 126 W. 3rd st., rm. 706. Phone TUcker 1533.

SALESMEN
1028 Insurance Exchange Bldg.
9th and Olive.

LARGE CORP. can use 5 city salesmen. 809 LINCOLN BLDG.

SALESMEN for financial institution. Must be class. McMann, 709 S. Hope

SOLICITORS, 10 laundry & dry clng. 1369 W. WASHINGTON.

Trades

CARPENTERS

WANTED

WAGES $8 PER DAY

3 MONTHS' CONTRACT offered.

Transportation furnished to place of employment. NO FEE.

STRIKE CONDITIONS

Apply
ROOM 536, SAN FERNANDO BLD
4th and Main.

LINOTYPE OPERATORS—Steady situations on morning daily in Sacramento Valley. One day operator, $48. One night operator, $49. Must be able to take care own machine and be dependable. Prefer men with families with country shop experience. Union shop. Also combination make-up and ad man for night shift, $49. Address O. box 107, Times Office.

PRESSMAN to learn operating rotary printing press. Prefer one who has had some experience. Steady employment & good opportunity. Apply, giving age, experience & salary expected to start. Address R. box 232, Times Office.

MACHINIST to work in small shop and also act as shipping clerk. Permanent job for right man. State salary and references. Address O. box 3, Times Office.

AUTO mechanic with car can make profitable connection with manufacturer of high-grade tools, selling to other mechanics. W. E. Jones, Branch Manager. 1429 S. Hope st.

BINDERY man: must be fast, understand rough binding, cutting, gold lettering. Do not apply unless fast & accurate. Printing Dept., Hollywood Citizen. 6366 Hollywood Blvd.

FOREMAN in punch & drawing press work in sheet metal factory. Write giving references & experience. Address O. box 265, Times Office.

EXPERIENCED lighting & fixture designer, must be able to read blue print. Address Z. box 370, Times Branch.

FANCY SPOTTER wanted at once. Top-notch wages, permanent position to right man. Apply 1649 9th st. Santa Monica. Phone 26699.

ARTIST wanted, talented in drawing. Opportunity for good amateur. Give age & experience. Address AH. box 35, Times Office.

PRINTER-Operator, Middle aged man who cannot keep up pace in city. Situation open. Address O, box 50, Times Office.

STRUCTURAL steel layer out. Brombacher Iron Wks., 5555 Magnolia ave., nr. Fruitland ave., west of Downey Rd.

WANTED—Offset pressman for color work, tin printing pressman preferred. Apply AMERICAN CAN CO., 48th & Santa Fe.

LUMBERMAN—Yard foreman. Must be thoroughly experienced. Anawalt-Wilson Lumber Co., Sawtelle.

CABINET maker capable of taking charge of small factory. 541 SO. LOS ANGELES ST. BR. 1416.

EXP. practical floor tile man with car for estimator & superintendent. Ph. MR. ROGERS, WH. 7557.

3 COLORED boys, exp. bootblacks. ABE'S SHOE SHOP, 124 W. Main, ALHAMBRA.

EXPERIENCED tire repairer. Charge of shop. Commission basis. Address F. box 575, Times Branch.

PRESSER, 1ST-CLASS, on LADIES' HIGH-CLASS SILK DRESSES. 818 S. BROADWAY. PHIFFERS.

WANTED—1st-class Studebaker mechanic, A1 man. Apply 6116 Hollywood Blvd.

WANTED—Electric & acetylene welders, local work. METAL TRADES MFRS. ASSN., 226 Wilcox Bldg.

PIANO tuner for steady out-of-town position. See DON C. PRESTON 10 a.m. Sunday, Savoy Hotel, Los Ang.

WOOD carver on period furniture and reproduction. Apply 1611 COSMO ST., Hollyw'd, bet. Vine & Cahuenga

MILLWRIGHT, steady employment. Apply 1047 Richmond st.

WANTED—HELP—
Male

Trades

MECHANICS (15)
7 THOROUGHLY EXPERIENCED
HUDSON-ESSEX MECHANICS
HIGH-GRADE SCALE
SEE MR. DANIELSON
932 SO. HOPE ST.

ORNAMENTAL IRON WORKERS & ORN. BLACKSMITHS. 130 S. Cudahy ave., Bell. Sun. or any time.

AUTO body & fender man. Steady work, good pay. Pioneer Mechanical Works. 1358 S. Flower.

Commercial Art—Miscellaneous

DO YOU LIKE TO DRAW? Opportunity during spare time with largest studios. Write or call MEYER-BOTH CO., 716 Story Bldg. 8th & Broadway. open eves.

To Learn Trades

LEARN ELECTRICITY and you will be employed the year around at big wages instead of now and then at small pay. Plenty of jobs open for trained men. Armature winders, house wiremen, radiotricians, powerhouse, central & sub-station operators all earn $45 to $75 a week. Pick any job you want and we will qualify you for it. Learn by practical shop work under experts. Small tuition covers all expenses. Earn living expenses while learning. Free employment service when you graduate. Call or write today for 64-page illustrated catalog. Explains everything. National Electrical School. 4006 S. Fig at.

MacDONALD WELDING SCHOOL—ACETYLENE & ELECTRIC ARC. 112 W. WASHINGTON.

Hotel, Restaurant and Club

WANTED—Chambermaid. Apply 144 S. Main st.

Professions and Vocations

MOTION-picture projectionist for two months, with possibility of permanent position. Must hold city license and understand and be able to give instruction on all standard professional and portable makes of machines. Reply in writing, giving age, experience, local references & state salary expected. Address F. box 328, Times Branch.

THOROUGHLY experienced photographer. Must have experience in all branches of commercial work, including lantern slides. Reply in writing, giving age, experience, local references and state salary expected. Address F. box 331. Times Branch.

WANTED: EXPERIENCED MALE NURSE. ONE WITH INDUSTRIAL, SURGICAL & FIRST AID PREFERRED. STATE AGE, EDUCATION & EXPERIENCE IN APPLICATION. ADDRESS Z. BOX 572, TIMES BRANCH.

PATENT developer to make wood model. Address R, box 239, Times Office.

PLANT physiologist for research. Address R. box 208, Times Office.

Farm and Garden

WANTED—Japanese boy. A good permanent position for bright boy who can make himself generally useful in aviary, garden and about a small country home. Address O. box 192. Times Office.

WORKING foreman for date ranch. Address R. box 228, Times Office.

CHORES & milk. $25. Room & board. Address O. box 199. Times Office.

Investment Required

AUDITOR-BOOKKEEPER wanted for financial institution. Salary $150 per month to start. Cash security $1500 required to be returned in full if association proves unsatisfactory. State qualifications. Address E. box 423, Times Branch.

PARTNER wanted by party distributing well-known factory products, 10-year contract. Can make $5000 or more per year if hustler. $1250 required, well secured. Address R. box 278, Times Office.

WANT college graduate desiring to make final connection to assume established distribution of product selling throughout U. S. and 34 foreign countries. $1500 will handle. Address F. box 346, Times Branch.

PARTNER with $30,000 to take ½ interest & management of 266-acre partly platted subdivision. Owner. VA. 8092 or RO. 7709.

AM alone, desire active man handle office end my firm. In business 8 years. Good for $4000 annum each. I ask small investment. EM. 6652.

FACTORY wants trusty man. $1000. Draw $50 wkly. 255 S. Bdy. R. 201.

WANTED—HELP—
Female

ADVERTISEMENTS under this heading are restricted to those offering bona fide positions without any investment required. Positions requiring an investment will be found under the heading: "Investment Required." Educational ads will be found under the heading: "Educational—School, College, Private Instructions," "Business Training Courses and To Learn Trades."

Miscellaneous

SEVERAL good paying positions open with two million dollar local corporation. No sales experience required, but must be of good appearance. Able to meet public to obtain information of statistical nature. Full or part time. Give phone number, P.O. box 996, ARCADE STATION.

REQUIRE full or part time services of several ladies to do easy, congenial field work for large Home Building Firm. $40 to $75 week according to time devoted. Unnecessary to do selling. Free coaching lessons. See MR. LEWIS, 10 to 12 mornings. 1330 S. HILL ST.

POSITION open by big corporation, good pay and excellent opportunity to become permanently connected with sales department. Complete coaching course by widely experienced sales director without cost. Call between 10 and 12 a.m., 1330 S. HILL ST. Mr. Lewis.

POSITIONS offered by large L. A. corporation. Full or part time. No selling necessary. Easy, pleasant work obtaining information. Pays $40 to $75 or more week. Good appearance necessary. See Mr. Lewis between 10 to 12 mornings, 1330 S. Hill st.

PHONE YOUR WANT-ADS TO THE TIMES. NO CREDIT ARRANGEMENT NECESSARY. COURTEOUS, EXPERIENCED AD-TAKERS DAY AND NIGHT, WILL HELP YOU WITH YOUR COPY, IF DESIRED. MEtropolitan 0700.

GIRLS wanted. Experienced instructors for Jitney Dance. Must be live wires and capable of giving private lessons. Good money for right parties. DREAMLAND DANCING ACADEMY, Eureka, Calif.

WANT woman to manage and care for small apt. house for rent of single apt. Give references & experience, and if able to make small investment, so state. 542 Pacific Mutual Bldg. TR. 2911.

EXPERIENCED girl serve counter & table trade in exclusive ice-cream parlor. Permanent employment to right party; call in person for interview. N.E. cor. 6th & La Brea, Thursday. Phone OR. 9304.

GIRLS with experience in hand ironing or on curtain work who want to learn fancy pressing to increase their earnings. Hollywood Cleaning & Pressing Co., 1035 McCadden Pl.

SODA fountain girl, experienced. One living Culver City preferred. Call before 10 o'clock. 10201 WASHINGTON BLVD., opposite Metro Goldwyn Studio.

WOMAN to learn business. Ambitious, well educated. Permanent, leading to advancement. Salary $1500, opportunity for extra earning to capable worker. Write room 620, 117 W. 9.

WANTED experienced marker and distributor. SAN FERNANDO HOME LAUNDRY. San Fernando, Calif. Phone Green 107.

ATTRACTIVE girl to learn best methods Swedish massage. Small pay while learning. Advancement assured. 709 S. Whittier st. DR. 0828.

WANT neat-appearing lady, one with some selling experience preferred, but not actually be necessary. 627 S. BROADWAY. Room 412.

WANTED: Head waitress, $100, R. & B. Masseuse, $40, R. & B., out of town. TOURIST EMPLOYMENT AGCY., 145 So. Spring st. Rm. 210.

LADY to take orders, no exp. req., Apply spec. order dept., rm. 436 STACK BLDG., 4th and Broadway.

ATTRACTIVE girls wanted at Gordon's Orange Juice Shops. Apply 408 S. Broadway.

PRACTICAL nurse to help in home, good wages. MU. 2831. 825 SUNSET BLVD.

WANTED—Fancy presser. Fanset Dye Works. 2995 Glendale Blvd.

TELEPHONE saleswoman wanted. Address O. box 260. Times Office.

WANTED—HELP—
Female

Miscellaneous

LADIES NOW EMPLOYED

Can make a profitable connection with the well known DICKINSON & GILLESPIE CORPORATION SELLING ORGANIZATION in the SALES WOMEN'S DIVISION working during spare time only. Come in any day after 10 a.m. and get my story of "HOW TO MAKE YOUR SPARE TIME PAY." Experience not essential, as you will be taught by Sales experts.

SEE DIRECTOR OF SALES WOMEN'S DIVISION
134 SO. WESTERN AVE.

OPPORTUNITY

is yours, provided you are looking for steady work acting as assistant to our managers in directing salesladies. If unable to fill above, come in and I can place you in some other responsible position. See MR. BAGWELL, between 8:30 & 11:00 a.m., 610 NATIONAL CITY BK. BLDG., 8th & Spring. Los Angeles.

NURSERY governess, children 4½ & 2½, not spoiled, only refined, calm, quiet firm, exceptional woman with children apply. Must be well & absolutely trustworthy, under 45. Position ready Aug. 20. $100. Pasadena ref. given & requested. Splendid permanent home for exceptional woman. Write full qualifications. Address Z. box 520, Times Branch.

WORTH READING

Attractive well spoken women & girls can earn good money in a thoroughly respectable and agreeable manner. Pleasant surroundings, considerate treatment and assistance at all times. A large corporation. See MANAGER, Suite 208, Central Bldg.

Store and Office

STENO.-SEC'Y, finance exp. $140
STENO., chemistry or Eng. $130
LT. STENO., A-1 figures $105
STENO., ins. claim ..... Open
F. C. BKPR., Pasadena $125
BKPR.-STENO. $100
STENO., receptionist $110
COMPTOMETER typist $110
DICTAPHONE OPR. $110
BURROUGHS BKPR. $100
TYPIST BILLER ..... $85-$95
BUSINESS SERVICE BUREAU
412 Spreckels Bldg., 714 S. Hill Agy.

STENO.-Sec'y, attractive type ... $130
STENO.-ESCROW exp. $135
STENO.-SEC'Y, financial exp. $140
STENO.-SEC'Y, excellent firm. $125
Ledger clk., accts. rec., temp., 3 weeks $50
BEGINNER steno., H. S. grad. $65
EMPLOYMENT placement clk. ..... $125-$135
SOUTHWEST EMPLOYMENT AGY. 704 S. Spring st. TR. 2177. R. 714.

BKPR.-Typist, whlse., $125. Asst. bkpr.-typist, $110. Bkpr.-steno., light, $100. Steno., mostly clerical, figures, etc., $110. Typewriter biller, $100. Another, relieve P. B. X., $90. File clerk-steno., $90. Policy writer, $80-$85. F. S. BEAVIS, agency since 1912. "EVERYTHING HUMAN FOR THE OFFICE." Chapman Bldg.

MILLINERY SALESWOMEN MUST BE THOROUGHLY EXPERIENCED & CAPABLE OF HANDLING HIGH CLASS TRADE. GOOD SALARY. REFERENCES REQ. APPLY C. F. MAHANEY. 631 WEST 7 ST.

ELLIOTT-Fisher opr. $90
Steno., sec., auto finance exp. 140
A-1 Steno. 125
Stenographer (beginner) 65
SUMMERS & SUMMERS (Agy.) 216 Consolidated Bldg.

BURROUGHS bkpr. east side $100
COMPTOMETER, oprs. several 100
STENO., near Traction ave. 85
STENO., switchboard, west side 90
BKPR., steno., under 27 105
Pacific Audit & System Co., Inc. 829 Story Bldg. (Agy.) 6th & Bwy.

SECRETARY, finance exp. $140
BKPR., Typist 125
CLERK, collection agy. exp. 90
TYPIST clerk 90
Los Angeles Coml. Service (Agy.) 307 Van Nuys Bldg. 7th & Spring.

FIVE salesladies to work 3 to 4 days a week. Straight salary. Work of confidential nature. Answer stating previous experience. More detailed information on interview. Address O. box 58, Times Office.

CLERK & typist, must be experienced, rapid & accurate, salary $100 per month to start. Ideal working conditions. Give age, experience & references. Address Z. box 546, Times Branch.

STENO., legal $125
STENO., Claims Ins. $100
MULTIGRAPH OPERATOR $110
STENO., Spanish translator, bank.
Bogardus Employment Service. 802 Com. Exch. Bldg., 8 & Olive.

STENOGRAPHER & Billing Clerk by Tire & Rubber Co. One familiar with repair material & accessories preferred. Address Z. box 544, Times Branch.

STENO., secy., auto $115
STENO., clk., good appear. film 85
STENO., secy., engineering exp. 130
CONSOLIDATED AGENCIES, Inc. 931 Bartlett Bldg. (Agy.) 215 W. 7.

STENOS., (6) $90-125
STENO., legal 125
Typist, PBX 85
L. A. Employment Bureau (Agy.) 618 Cons. Bldg. 6th and Hill.

CAPABLE stenographer, assistant to sales manager, good personality. Rapid, accurate. Call HUmbolt 0264. MR. MATTHEWS.

MIMEOGRAPH, typing and stencils $85. Compt., 2 yrs.' exp. $100. Multi., $110. B. & T. AGCY., 1210 Rives-Strong.

GIRL to make herself handy & useful around baby shop. Give particulars concerning self & salary. Address Z. box 537, Times Branch.

POSITIONS FOR EFFIC. MEMBERS NO AGY., BUS. WOMEN'S CLUB 443 BRADBURY BLDG. VA. 3123.

ASST. bkpr.-typist $110
Steno.-clerical, young $110
515 Merritt Bldg., 8th-Bdwy. (Agy.)

STENO., legal, $110. Typist, $90. BUSINESS WOMAN'S REGISTRY 704 Hollingsworth, 6th & Hill. (Agy.)

BOOK-KEEPER & stenographer wanted. Immediate position. Apply 9 o'clock. 4174 W. Washington.

EXP. time keeper, clothing factory. $90 start. GREENE'S EMP. AGENCY. 143½ So. Broadway.

MANY POSITIONS OPEN UNITED EMPLOYERS' EXCH., 336 Bartlett Bldg. 215 W. 7. (Agy.)

OFFICE positions open. Please register. Collins Agcy., 1334 Loew State Bldg.

STENO., bkkprs. OFFICE WOMEN'S ASSN. 605 W. 7th. (No agency.)

Business Training Courses

POSITIONS waiting, learn COMPTOMETER, BURROUGHS, ELLIOTT-FISHER, bkpr., 6 wks. course, 3 months complete secretarial. Supplies & typing free. Day-nite class. FIGURES MACHINE ACCTG. INST. 605 W. 7th st. 2nd flr. TU 4101.

WANTED—Ten ambitious girls may earn tuition by assisting with light office wk., half days. MacKAY BUSINESS COLLEGE. 612 S. Figueroa.

UNABLE to supply demand for COMPTOMETER operators. Day-nite class. Heinz Compt. Schl. 541 Douglas Bg.

SEPTEMBER is the logical time to begin your course in the "Shortest Shorthand." Bell School, TU. 9953.

STUDENTS may earn $26 mo. assisting office ½ days. EFFICIENCY BUSINESS COLLEGE. 747 S. Hill.

WANTED Girl may earn board, rm. & $25 mo. while attending MacKay Business College 612 S. Figueroa.

SHORTHAND, Dillon, reporter & private teacher. Wilcox Bld. 19th yr.

Saleswomen and Solicitors

SALESLADIES (10)

Refined, experienced salesladies. Qualified leads and introductions to prospective members sponsored by our present members. $150 per week easily made. R. J. CULVER, 910 Pacific National Bank Bldg.

SOLICITORS

Salary and commission. Your chance to earn big pay. The best selling property, near new studios. No sales resistance. 713 N. Western Ave. at Melrose.

LADIES with wide circle of friends or acquaintances can earn large income at dignified work. FULL or part time. Phone DU. 2900 or DU. 0745.

A WONDERFUL OPPORTUNITY To cash in on the most rapid selling article of PROVEN MERIT. Every one is a prospect. Can use 5 ladies in our organization now. 4725 W. Washington. Not real estate.

I WANT a solicitor on a new proposition that means big money. Let's talk it over. MR. LA MOTT, 9-10 a.m. 928 S. Hill.

NEED 3 for best tract in W. Burbank. Salary & commission. BEN TAYLOR. Vermont & Hollywood Blvd. 8:30 a.m.

WANTED—HELP—
Female

Saleswomen and Solicitors

TUESDAY, AUGUST 10TH
7:45 P. M.

We will open our second weekly course in real estate.

JOSEPH McDOWELL MATHEWS dean of real estate lecturers, in charge.

TRAINING INDISPENSABLE. Inexperienced women desiring to enter a business of uncircumscribed possibilities especially invited. One of the financially strongest realty corporations of the city. Business steadily improving. Fall and winter sure to be active. Classes limited to 50. Will employ ONLY those who complete our course. Phone for reservations. Mr. Mathews or Miss Janeson. TRinity 5051. F. P. NEWPORT CO., Inc., Realtors Suite 206 Central Bldg., 6th & Main

SALESMANAGER

CAPABLE LADY who has been SUCCESSFUL in handling ORGANIZATION of SALESLADIES. Must be past 30, of PREPOSSESSING APPEARANCE and have an EARNEST desire to earn MINIMUM $250 per week. Arrangement is on commission basis—WE PAY ALL EXPENSES. Mr. Stone, SEA BREEZE BEACH CLUB, 906 Pacific National Bank Bldg.

SALESLADIES

See yesterday's full page display ad in other paper.

LAS OLAS BEACH CLUB

If you have the slightest idea that you can sell this—outstanding CLUB SERVICE on present basis of $100 life.

High commissions and best sales service in town.

SEE MRS. CHADWICK.

Suite 1021 Commercial Exch. Bldg. 8th and Olive.

BEST OF ALL

OCEAN VIEW BEACH CLUB

membership campaign opening Monday. Located in the heart of amusement and business center. 1st quota only 500 means big money. Club salesladies who know what this means will report 9 a.m. Monday at DRAGON BATH HOUSE. Ocean Park. Enjoy a week at the seaside and make money.

WOMEN—

I EMPLOY AND TRAIN WOMEN IN THE PROFESSION OF SELLING REAL ESTATE. PART OR FULL TIME WORK WHILE LEARNING. GERTRUDE I. GEORGE, DIRECTOR. Women's Service Department. HARRY H. CULVER & CO. Second Floor. 620½ WEST 6TH ST. Mornings, 9 to 11 a.m. Thursday eve. 7 to 7:45 p.m.

WANTED—Refined ladies who can meet the public. I want you to help me sell Washington Blvd. frontage. Compensation. Pay weekly.

702 WEST 6TH ST.
SEE MRS. ROBERTS
8:30 to 11:30

SALESLADIES

A large Financial Institution will train several ladies in soliciting savings accounts. Positions are permanent and should pay an excess of $60 per wk. Mr. Wentworth 531 W. 6th st.

SALESLADIES WANTED for interesting outside demon. & sales work. Good pay. Lincoln. 138½ S. Spring.

Trades

DRAPERS AND FINISHERS ON HIGH-CLASS GOWNS. APPLY 2507 WILSHIRE. DR. 7552.

TWO marcellers, steady position. Must be expert. Apply Arcade Beauty Shop, 6400 Hollywood Blvd.

Commercial Art—Miscellaneous

DO YOU LIKE TO DRAW? Opportunity during spare time with largest studios. Write or call MEYER-BOTH CO., 716 Story Bldg. 8th & Broadway. Open eves.

ARTIST in drawing desiring all or part-time connection with practical commercial art studio, write details and phone number to AH. box 31. Times Office.

To Learn Trades

EARN $25-$35 a wk., learn chocolate dipping or packing & wrapping, day or night, low vacation rates. Ph. ALICE LLOYD. HO. 2465.

LADIES taught Bonnaz embd. hem., stitch. dressmaking, cutting, operating pow. mch. 224 S. Spring. R.524

CHOCOLATE dipping, expert teaching, save time and money. Investigate. 1306 Glendale Blvd. DR. 7619.

LEARN hemstitching & power-machine operating. Vacation rates. Some pay while learning. 1402 S. Hill st.

Household and Domestic

WHITE girl, 16 to 30, to care for 2 small boys, assist otherwise where general maid is kept. No cooking or laundry. $30 to $40. R. car. 263 S. WILTON PL. Phone WH. 7128.

WANTED—White girl for general housework, must be first class cook and good server. Must be clean, no washing. 2 adults. Wages $35. AT. 9569.

WANTED: Housekeeper for one adult, middle aged lady preferred, who will appreciate a good home, small wages. Answer fully. Address O, box 118, Times Office.

WHITE MAID for Hotel work. Only first-class experienced need apply. See Mrs. Elliott, Hotel Normandie, 6th & Normandie.

WANTED—Unincumbered middle-aged woman as housekeeper and care for 9 months old boy. Employed couple. Phone 593-958.

RELIABLE woman for general housework, family of 4 adults. Call at 130 No. Market St., Inglewood, or phone Inglewood 139 bet. 9 & 10 a.m.

STUDENT to assist with 3-year-old child for room & board, light housework, for small wage if desired. Call WH. 6579.

YOUNG woman under 35 for light housework and answer business phone. No objection to one with small child. 130 E. 23 St.

YOUNG white woman for general housework. 2 adults. 1 infant. $50. DU. 4399.

COOKS, couples, all domestic wkrs., rely on Melruth's Bev. Hills Agcy., Courtesy. At 408 Canon Dr. OX. 6116

MID.-aged woman, hskpg., small family. State wages expected. Ref. req. Address O. box 193, Times Office.

WANTED—Housekeeper who likes children. 955 S. Highland. Phone OR. 3233.

MAID for cooking & general housework wanted by elderly lady. 326 Palisades ave., Santa Monica.

WANTED: Woman to assist in care of invalid lady. Salary $12 wk. Good home. 1544 W. 22 st. BE. 5922

WHITE girl, downstairs, good plain cook. 2 adults, 2 children, school age. $75 per month. ORegon 3431.

WANTED, young white girl for cooking & general housework, 3 in family, no laundry, $60 month. 592973.

I NEED cooks, maids & couples, white or colored at 6th & Western branch MELRUTH'S Agcy. DR. 2450.

GEN. $85. Apt. Cple. exp. only, 2nd maid, mthrs. hlprs. Holly. Emp. Agcy., 4366 Sunset Blvd. OL. 3715.

RELIABLE white woman for downstairs work and cooking. Some laundry. 713 S. BRONSON AVE.

WOMAN to care for elderly lady, light house work, 541 N. GRAMERCY PLACE. "S" car.

WANTED—Young woman for gen housework, must be good cook, Swedish girl preferred. GR. 8407.

WANTED—Housekeeper, neat and capable, good home, country, $45 mo. Address B. box 283, Fillmore, Cal.

WANTED young woman under 35 for light house keeping and answer business phone. 130 E. 23 St.

RELIABLE woman for general housework. 1625 SPRUCE ST., Pasadena. EL. 2897.

MAID for general housework, family of 3. WH. 8970.

GIRL to help with housework, good wages. $105 month. MU. 2831.

WHITE girl assist general house work, $45 month, OL 6182.

EXP. white girl for gen. hsewk. WH. 7120. 351 S. WILTON PL.

WOMAN for gen. hswk. & cooking; stay nights. OR. 4425; WH. 4112.

WHITE girl or woman as mother's helper. 713 S. BRONSON.

WANTED—HELP—
Female

Household and Domestic

HOUSEKEEPER, thoroughly qualified, cook, serve for executive quarters. Small town Santa Barbara Co. Excellent place for woman with child school age. Phone WE. 5154 9 a.m. to 5 p.m.

COOKS, maids, couples, etc. GERMAN Agcy. 406 S. Main. Room 236.

GIRL for genl. hswk. Good home, sm. fam. 7576 Hollywood Blvd. GL. 9930

Hotel, Restaurant and Club

WAITRESS, neat young woman with experience for counter work, 6 days. Good wages. 324 West 9th st.

Professions and Vocations

GRADUATE & undergradute NURSES for general floor duty, both in & out-of-town Hospitals. L. A. Nurses' Home & Central Registry Agcy. 702 W. 17TH ST.

GRADUATE registered nurses for general duty, vacation relief. Sal. $95, board & laundry. 1 full day off each week. Apply Supt., OSTEOPATHIC HOSPITAL, 235 N. Hoover.

R. N. for Supt. Small hosp. $150 & maintenance. Also public health & school nurse. $150. DR.'S & NURSES' REG., 408 Ferguson Bldg.

WANT a nurse and masseuse to rent a sleeping room, kitchen privileges. Have a health studio. Can supply you with extra work. WA. 1709.

GRADUATE nurse for night duty in baby's home. $80 per mo., room outside. DR. 7152.

GRADS. & U.G., hosp. pos. open. Drs. & Nurses' Reg. 408 Ferguson Bldg.

Investment Required

WANTED, 4 miners, 2 mill men to work on mine. Must have some capital. Mill ready to run, plenty of ore. Well equipped camp. 1524 CAHUENGA.

WANTED—A nurse experienced in physical culture & diet to operate in connection with health studio. $200 required. WA. 1709.

WANTED—HELP—
Male and Female

Miscellaneous

WANTED, childless Jewish couple, age 30 to 45, for resident position Jewish Orphans' Home. Man to serve as assistant to superintendent woman as cottage mother. Good education and good health required. Apply by mail only, stating qualifications. JOSEPH BONAPART, Jewish Orphans' Home, Palms, Calif.

WANTED competent bookkeeper, double entry, complicated. Some oil experience preferred. State age, experience, references, salary expected. Address Z. box 402. Times Branch.

COUPLE, assistant gardener & handy man; wife for second maid. Must be thoroughly experienced. Call SANTA MONICA 21398.

WANTED for Coachella Valley ranch Sept. 1. experienced man and wife for gen. ranch work & light cooking. Write box No. 51. GARNET. CAL.

COUPLE for resort laundry. $100. Anderson Agcy. 126 W. 2. R. 405.

Investment Required

MOTION picture corp. forming. Stockholders given preference in pictures. Small and large amounts accepted. Plain facts. Investigate. Address O. box 26, Times Office.

Instructions, Miscellaneous

FLORENTINE Beauty College teaches marcel, water waving, hair dressing, dyeing, henna packs, hair mfg., permanent wave. BOYER & ALCOTT. 322 S. Bdwy., 3rd floor.

EMPLOYMENT—
Agencies

CALL OL. 4427 FOR ALL KINDS RELIABLE JAPANESE WORKERS

BEST colored help, male, female. White's Agcy. 977 E. 12. ME. 3338

WANTED—SITUATIONS—
Male

Miscellaneous

STRUCK BY HIT AND RUN DRIVER, with resulting loss of profession and incapacitated for ordinary work, I seek employment as caretaker or similar work. Cultured, honest and willing. I appeal for immediate employment at small compensation to provide home and shelter for my wife. H. W. GRIFFIN Phone Terrace 0051 or Terrace 6171 Address R, box 211, Times Office.

ELDERLY gentleman of pleasing appearance, plays chess, checkers, cribbage, penochle and reads well. Could fill position of private secretary or confidential book-keeper. Wants home with companionable elderly gentleman who feels want of pleasurable entertainment. Small salary and pleasant room and board. Address O. box 235, Times Office.

STENOGRAPHIC work, eve., wanted. Amer., traveled, speaks Span., lived in Mex. 2 yrs. Prefer job with short story or scenario writer. Can correct MS. Mr. Dixon, WE. 6261 during day

YOUNG man, 23, university education. Repertorial & publicity exp., fair steno. Now employed, wishes position. Address F. box 340, Times Branch.

MARRIED man handy around machinery or boilers, plumbing, electrical or painting & papering. Steady work object. BE. 6533.

YOUNG Korean boy wants hotel or private home job. Address O. box 55, Times Office.

YOUNG man wants pos. as electrician, drive any car, battery exp. A-1 ref. Ph. EM. 1830 or EM. 9956.

POSITION as night man in garage or service station. A-1 references. Address O. box 176. Times Office.

YNG. man with good car will work, nom. sal. & gas for car. Exp. R E. Address O, box 243, Times Office.

COL. student wants wk., plays cornet. Pearson, 220 Am. Bk. Bg. VA. 8056

JANITOR experienced, able to do repairs. References. WA 0227.

YOUNG man wants work any kind. Drives car or truck. Call AT. 0879.

Store and Office

REFINED COLLEGE GRADUATE Age 30, wishes position as office executive or sales manager with reliable progressive firm with chance for advancement. Best references furnished. HARRIS, TU. 2515.

BOOKKEEPER, stenographer, correspondent, thorough general office man. Salary $175 mo. Highly proficient. Address F. box 341. Times Branch.

ACCOUNTANT BOOKKEEPER Audits, systems, installations, inventories, appraisals. Books kept part time daily, weekly, or monthly service. Phone WH. 3032.

ALERT, efficient accountant, keep books part time, open and close books, prepare financial statements. TU. 6932 or EL. 1427.

DESIRE locate in Calif. dept. store buyer, house furn., toys, groc. 12 yrs. present pos. Address Z. box 580, Times Branch.

OFFICE MANAGER CAPABLE TAKING FULL CHARGE BOOKS, etc. Former executive, local ref. Fly-by-night don't call. UNiv. 6968.

FORMER correspondent, Chicago Loop Bank, can relieve some busy executive of a load of detail. Address F. box 326, Times Branch.

A-1 STENO.-clerk desires work days: temp. or perm. Employed evenings Address O. box 252, Times Office.

SETS of books installed and kept on a part-time basis. Call ACCOUNTANT. VAndike 7409.

Accountant, systems, audits, stmts., Pt. time, reas. Thompson MA. 8585.

WANTED—Small set of books to keep evenings. EMpire 6217.

Trades

PRINTER—All-around country printer of 18 years' experience, wishes job in or near Los Angeles. Salary secondary. Address H.B.C., P.O. Box 7, Glendale, Calif.

BUILDING superintendent or general foreman on reinforced concrete or heavy construction. Consider out-of-town job. Add. Bldg. Superintendent. Box 383, Laguna Beach, Calif.

CARPENTER, A-1, exp. in storefront, office work & all alterations. Able to take charge of job. Schultz. 3562 Canada, or Ph. AL. 4415.

ENGINEER, experienced with steam refrg., electrical equip., plumbing; all repairs. Ref. Prefer out of town. Address M. box 56. Times Office.

YOUNG man just finishing course in national automobile school wants work in garage. HE. 4570.

FILIPINO exp. photographer, all-around laboratory man wishes pos. R.F.D. 1, Box 796, Brentwood Park

FIRST-class horse trainer, polo ponies, or jumpers. Good ref. Address O. box 173. Times Office.

PRINTER, first-class job and ad compositor, nonunion, wants position Address O. box 21. Times Office.

RELIABLE all around baker, go anywhere. A. J. PLANZ. Ph. AT. 8528

FIRST-class cake baker wants pos. Address O. box 4. Times Office.

A1 carpenter, finish, repair or rough work solicited. Reas. TH. 0992.

Chauffeurs and Teamsters

JAPANESE chauffeur, drive any car, high-class ref. TOGO. Address O. box 46, Times Office.

CHAUFFEUR, white, 15 yrs. exp Good references. JOE VAUGHAN, 556070.

COL. chauffeur, good traffic & mt. driver, wants pos. UN. 6903.

WANTED—SITUATIONS—
Male

Chauffeurs and Teamsters

CHAUFFEUR-mechanic, single, white, courteous, careful, desires private position, 3 years on last job, Ph. Eddie, 581581. Address E, box 359, Times Branch.

CHAUFFEUR: WHITE, 10 YRS. EXP. CADILLAC, PACK., LIN. DESIRES POSITION ANYWHERE. A-1 MECH. TRAVEL, TRIPS CONSIDER ANYTHING. HE. 6258.

COMPETENT chauffeurs supplied at short notice. By hour, day or week. PROFESSIONAL CHAUFFEURS' CLUB OF L. A. BE. 2415.

CHAUFFEUR des. position, 17 yrs. actual driving, repairing exp. Packard, Lincoln, other high-grade cars. Local refs. SAVAGE, VA. 5970.

CHAUFFEUR, mechanic, 13 yrs. local experience. Packard, Pierce, Locomobile. Best local references. GA. 1398.

CHAUFFEUR, white, age 27, with private family, A1 ref. 9 yrs. exp. Drive any make. Knows city. Tel BE. 5960. Apt. 8. J. Cleveland.

GERMAN chauffeur and houseman, Young, refined. Long foreign and Amer. car exp. Ph. WH. 6528 for me and for ref. from pres. employ.

CHINESE exp. chauff. and mech. Knows city and vicinity. Good local ref. Ad. O, Box 95, Times Office.

TWO Filipino boys, cook & chauffeur, neat, competent; family position; A1 local refs. 53106.

CHAUFFEURS, local exp.; white, col., oriental. Long & short jobs. Free to employer. Auto Emp. Agy. MA. 3799

CHAUFFEUR mechanic wants position, private family, best references. DAVE. BR. 0972.

KOREAN chauffeur, 26, will do house or garden wk. Local ref. Address O, box 29. Times Office.

CHAUFFEUR, reliable col. man wants work, plain cook and general utility man. AX. 6185.

CHAUFFEUR mechanic wants position, private family, best references. DAVE. BR. 0972.

COLORED chauffeur. Just from New Orleans, wishes employment. A-1 ref. Address O. box 16, Times Office

CHAUFFEUR, WHITE EX-SERVICE. ADDRESS O, BOX 187, TIMES OFFICE.

CHAUF., col., exp., best driver. A-1 city ref. Mid.-aged. mar'd. TU. 5996

CHAUFFEUR, licensed, mechanical exp., priv. fam. Walter, GR. 3796.

CHAUFFEUR & HOUSEMAN. BEST CITY REFS. GA. 2260.

MAN 28 yrs., exp. in gar. Honest, dependable. Drive any car. AX. 3532.

Hotel, Restaurant and Club

CHEF, hotel, club, cafe. Ref. Good on percentage. DR. 9685. Apt. 28, 811 S. UNION.

FILIPINO waiter plain cook des. wk. rest. apt. fam. refs. RO. 2585.

FILIPINO exp. elevator boy wants to work 7 to 5 p.m. Ph. ME. 5559.

Farm and Garden

COMPETENT gardener, 12 yrs., private, commercial exp. Landscaping, greenhouse, city refs. Room 258, MA. 6488. 521 SAN JULIAN ST.

EXP. JAPANESE GARDENER New lawns a specialty, also taken care of by month. BE. 1602. ARAPAHOE NURSERY

RANCH work or caretaking of estate by reliable married man. Best of ref. GR. 9724 or address O, box 250, Times Office.

GARDENER, single, fully exp. in care of lawn, flowers, shrubs, greenhse. Wants place. A-1 loc. ref. BE. 7590.

LIGHT outside work by reliable man. 55. Good home and wages. Write I. 1530, 105th. Sawtelle.

LARK, the gardener, complete yard service. Phone your yard troubles to Lark. Phone HUmbolt 2041-J.

YNG. man desires pos. on poultry ranch, 5 yrs.' exp. Also exp. fruit rancher. Address 1013 Crocker st.

GARDEN work, any time, by the day. H. Bock, landsc. gardener. DU. 5552

JAPANESE gardener, fine work. Estab. horticulturist. Phone DR. 7457.

GARDENER, Henry Y. Tojo. OL. 4427. 1149 N. Virgil ave.

FOR all first-class garden work, call J. PRENDERGAST. TU. 2644.

NEW lawns, care & all kinds of garden work by exp. Jap. GR. 1640.

House Servants, Caretakers

JAPANESE, expert cook, wants position in small family. $90 & up. TOM ARAI. MAin 5096.

JAPANESE A-1 housekeeper, excellent family cook, butler, refs. Neat, willing, capable. MAin 2880.

JAPANESE A-1 housekeeper, excellent family cook, butler, refs. Neat, willing, capable. MAin 2830.

POSITION as night watchman in bank or store. A-1 references. Address O. box 251, Times Office.

JAPANESE school boy, position small family. MITAGI. 712 Merchant St.

JANITOR & houseman wants pos. in first-class apt. house. Chinese. Ph. MAin 0112.

MALAY boy cook wants pos. priv. family good city ref. Address O. box 145, Times Office.

YOUNG Japanese boy wants situation in a good family. Address O. box 293. Times Office.

NIGHT watchman, caretaker of country estate. Canadian war vet. Temperate & reliable. TUcker 2791.

JAPANESE good cook wants position in small fam. $80 mo. MA. 4466.

KOREAN school boy wants pos., private home. Phone WH. 1620.

FIRST class cook or waiter, in or out of city. HU. 5157-J.

CHINESE cook wants job in private family or hotel. TU. 7666.

Painting, Decorating and Carpentering

PAINTING, TINTING, PAPERING. PRICES REAS. WORK GUAR. IMMED. SERVICE. DR. 4946.

PAINTING, tinting, $2 rm. up. Kitch., bathrm., mat. furn. AX. 1119.

PAPERING, tinting, plastering, day or contract, quick work. EM. 7230.

CARPENTER WORK, HANDLE ANY KIND. CALL DE. 1804.

A1 PAINTER. Norwegian. DAY or CONTRACT. GA. 3805.

CARPENTRY, new & alter. wk. Prices reas. Call W. THOMSON, VE. 3837

TINTING, paper hanging, painting. Clean, careful work. Reas. AT. 5203

CARPENTER, alt. & repairing. Day or contract. A-1 work. GR. 3662.

CARPENTER, labor, $6 day. Lumber at cost. Why pay more? GA. 3453.

NEAT paperhanging or painting. $6 per rm. incl. material. WH. 0950.

$2 A ROOM, tinting, paper hanging, painting, plaster, patch. AT. 6078.

PAINT, paper, E-Z terms 10 mo. H.A. Watts, 3553 S. Flower. HU. 8491-J.

PAPERING, painting, kalso. Low fig. Know how, go anywhere. FI. 1829.

ALL-around carpenter, day or contract. 592-517.

Day Work

FLOOR polishing, kitchens, woodwork cleaned, windows washed, furniture polished. American, white, young, fast, reliable. Work today. References. MUtual 4571.

HOUSE cleaning work today. Hardwd. flrs., dirty kitchs., bathrms., wdwk. windows, etc. This white young fast worker digs in corners. BE. 9108.

WINDOWS, woodwork, kitchen, ceiling & walls cleaned, floors waxed, polished. general cleaning. AX. 4443.

A1 PLASTERER wants work, $10 a day, furnish own scaffold. Ph. AT. 7728.

I WANT WORK FOR TODAY WM. GREAVES. CApitol 6527

OMAR window cleaning, waxing, wood wk., vacu. clean'g. Expts. AX. 4917

TREE wrecking, trimming, hauling. Lots cleaned, etc. RO. 0278.

HOUSE cleaning, kitchen, ceilings & walls, painting & tinting. AX. 1119.

HOUSE CLEANERS, waiters by day. Jap'ese. OL. 6664. 4592 Fountain av.

HOUSE cleaning, kitchen ceilings & walls, painting & tinting. AX. 1119.

WANTED—SITUATIONS—
Female

Miscellaneous

BACHELOR'S maid, morning work, will take care either clothes, home or both. AT. 4035.

WANTED by capable, competent single woman, management or asst. management of apt. house. GL. 4829

MANAGER of apt. house or bung. court wants position, local exp. Salary expected. DU. 0407.

REF. reliable lady, care for children, hr., day & eves., or hskpr., refined motherless home. GL. 4692.

YOUNG lady wants care children, invalid, ans. phones, day or hr. DR. 5633.

HIGH school girl col. wants light work in afternoon no Sun. HU. 7599 R.

CHAMBERMAID wants apt. or hotel wk, exp. HU. 4232 J.

WOMAN to do soda fountain cooking and serving. Ph. DEl. 2497.

LADY wants apt. house management Experienced. DU. 4069.

RUG WEAVING. 2619 IDELL ST. PHONE CAp. 0294.

COMPETENT child or infant nurse. Swiss. Tel. FI. 2901.

WANT 3 or 4-rm. unfur. flat or ct. for care or services. UN. 7866.

WANTED—SITUATIONS—
Female

Miscellaneous

SUCCESSFUL apt. house manager with local exp. & ref. wishes management of first class place. Call MRS. SHANNON. UN. 1507.

POS. driving invalid for couple of hours each day. Rates reas. Hollywood or Beverly Hills. GR. 1527.

WILL take care of children mornings or afternoons. Hollywood or Beverly Hills. GR. 1527.

EXP. infant nurse or child nurse wishes perm. pos. ref. $20-25 wk. 581-625.

EXPERIENCED woman waitress in small cafe. Phone DEl. 2497.

APT. house mgr., exp. & best ref., desires first-class place. DU. 1439.

Store and Office

WANTED by young lady, position as assistant bookkeeper, clerical work, typist. Ten years' office experience. Executive ability. Write P. O. box 746, HOLLYWOOD, CALIF.

SPANISH and English stenographer. Gold medalist Mexico City. Wishes position as secretary. VAndike 91. 1. Room 404, 145 S. Broadway.

POSITIONS FOR EFFICIENT MEMBERS. FREE. BUS. WOMEN'S CLUB. 443 Bradbury Bl. VA. 3123.

TYPING, 75c per hour. Mimeo., multi. env. addr., etc. 740 S. Bdwy. Rm. 802. ME. 4823. Eve. AT. 8725.

TYPIST, receptionist, filing, desires ½ day pos. Doctor's or dentist's office. $6-$8 per wk. TU. 6170.

P.B.X. OPERATOR & information clerk, exp., desires position immediately. VA. 0826.

STENOGRAPHER, 6 yrs. exp., local ref., desires permanent position L. A. or vicinity. DR. 9901.

COMPETENT and refined stenographer desires temporary or permanent position. Will work nights. DU. 5428.

P. B. X. operator & information clerk. exp., desires pos. immediately. Perm. or temporary. VA. 0826.

STENO.-Bkpr., good educ., train. & pers., mod. starting salary. BOYDEN. 8:30 a.m. to 5 p.m. TU. 6816

A-1 STENO. & asst. bookpr., 9 yrs. experience. Ph. DU. 8963.

A1 BK.-kpr., steno., capable full chg. Phone DEl. 1460 or ANgelus 1728.

ACCOUNTANT, book-keeper, 1st-class experienced. A1 refs. HU. 4579-M

COMP.-Steno.-Sec'y, executive ability College educ. local ref. BE. 7334.

Nurses

UNDERGRADUATE nurse wishes institutional work or assistant in physician's office. Exp. Address O, box 236, Times Office.

NURSE trained, wide experience, maternity, convalescent, chronic, gives massages, hourly or night preferred. WA. 1709.

PRACTICAL nurse wants care invalid or convalescent. Will assist with housework. MU. 1135. Room 325.

C. S. STUDENT, nurse companion to invalid or elderly lady. Would travel. Address O, box 13, Times Office.

PRACTICAL nurse to care children or invalid. $15 wk. Phone evenings after 7. TR. 8931.

KIND, EFFICIENT PRACTICAL NURSE. VA. 5738.

EXPERIENCED nurse wishes position Best ref. Call Monday. GL. 4569

PRACTICAL nurse wishes position, asst. hskpg. Exp., refs. DU. 6867.

KIND prac. nurse. My home or yours. Rheum my spec. BE. 3689.

PRACTICAL nurse, best of references. DR. 7244.

PRACTICAL nurse, semi-invalid or convalescent. UN. 7866.

EFFICIENT nurse, take patients in home. High, ideal loc. AL. 1393.

PRACTICAL nurse, lady invalid preferred. 581-515.

NURSE care for baby at my home, day or night, $1 day. TH. 9282.

Housekeepers, Domestics, Cooks

REFINED unincumbered lady wishes position as housekeeper for honorable business gentleman or motherless home where child is not too small, and assistance is given in kitchen work. Middleaged, energetic and needlewoman and reliable highest ref. Salary expected no less than $75. Ph. WA. 6782 or address MRS. L. LONG, 227½ So. WESTERN AVE. L. A.

REFINED unincumbered lady wishes housekeeping position for honorable elderly business gentleman. Interview at 1206 SUNSET BLVD.

WANTED—Middle-aged reli. woman wishes position as housekeeper, elderly couple pref. TR. 2636. Apt. 407.

YNG. col. girl wishes pos. personal maid or taking care of children. Exp. Ref. HU. 2125-J.

2 EXP. col. girls want maid work in priv. fam. or chambermaid. HU. 2922-J.

REFINED lady with little girl wishes pos. as hskpr. for gentleman. MRS. WALLACE, 6723 S. Vermont.

COL. girl wants gen. housework, go home nights, $15 or $16 a week. Plain cooking. AT. 6083.

BY middle-aged English lady, care motherless home or elderly couple. Good local ref. Phone BE. 7497.

COOKS, couples, all domestic workers, best refs. Supplied by Melruth's Bev. Agcy Service at OX 6116.

LADY, aged 32, second girl or upstairs work. State wages in letter. 4450 Sycamore st., Inglewood, Cal.

GERMAN girl, gen. hskpg., good plain cook, sews well. 1014 E. 28TH ST.

REF. lady desires housekeeping in motherless home or for gentleman and son. Good manager. AN. 0531.

COOKS, couples, maids, etc., white or col., refs. Phone Western Ave. branch Melruth's Agcy. DR. 2450.

BACHELOR'S maid, morning work, will take care either clothes, home or both. AT. 4035.

COL. girl, neat, experienced, good cok, general housework, half days. HUmbolt 8484-J.

RELIABLE maid wants hswk. Cooking, assist children. $75. MA. 3894.

EXP. col. girl wants gen. hswk. AT. 9824.

COOK, $85, & second maid, $70, wishes position together. DU. 1824.

EXP. col. girl, ½ day wk. a.m. or p.m. by week. TU. 1091.

A-1 COOK, references. ½ day by week. AT. 0277.

HOUSEKPR., refined, can take complete charge. Have girl 7. 834 W. 10

COL. girl to cook evening meal for 1 or 2. HU. 1941-M.

EXP. cook wants cooking by week. $18. Home nights. HU. 0680-W.

COLORED woman, work, priv. family; good cook. HUmbolt 3986-J.

STUDENT WANTS TO EARN BOARD, ROOM & $10 MO. TU. 2193

COL. Women's Club. A-1 help. Maids, cooks, child's nurses, etc. AT. 5430

REL. colored girl wants work by hour or by ½ days by wk. VA. 1544.

GOOD cook, cooking of noon or evening dinners. Ref. DE. 9297.

2 CATERERS, good cooking & service. Work sgle. or together. DE. 7616.

EXPERIENCED colored wom. wishes cooking & some hswk. HU. 1879-J.

RELIABLE young lady will care for children evenings. HE. 9327.

EXPERIENCED col. girl, housework morning or afternoon. VA. 3288.

COLORED girl exp. wants ½ or all day work. No Sundays. AX. 8480.

NEAT reliable col. girl wishes morn. or afternoon work by wk. AT. 7857.

EXP. col. wants work. Apt. or hotel or by day. HU. 2062J.

NEAT reliable col. girl wants work. Refs. HU. 8492-J.

GOOD cook, ref. Gen. work or day work. Ph. HU. 8214-J.

YOUNG Korean girl cook wants work in priv. family. TU. 7666.

RELIABLE woman wants position in family of adults. 582-390.

Dressmakers, Seamstresses

MME. GREEN, formerly of Marshall-Fields. Up-to-date dressmaking and fur remodeling. Satisfaction guaranteed. Reasonable. 1724 WHITLEY. GR. 2476.

CHICAGO dressmkr., yrs. exp., with Lucile, city refs. DU. 5168. WA. 8450.

SEWING, mending or linen room work by exp. seamstress. 582665.

DRESSMAKING by the day. Phone DR. 0813.

STYLISH gowns, finished in 1 day. A-1 designer. $6 day. HO. 0969.

Professions and Vocations

ENTERTAINERS for cafe. Singing acts. Call 818 W. 6TH ST.

Day Work and Laundresses

COL. lady wants work of any kind by the day or week. HUm. 6118-J.

NEAT exp. col. girl wants work 3 to 5 hrs. a.m.'s. work reas. DE. 8005.

EXP. col. laundress wants day work by hr. Hollyw'd or Beverly. RO.7584

COMPETENT col. girl wants day work. Refs. HU. 1657.

½ DAY work, by wk. or day. Exp. reliable col. lady. HU. 2648-M.

EFFICIENT trustworthy white woman, laundry, cleaning, etc. GA. 7848.

GEN. hswk. cleaning & washing by hr. or day, 40c hr., $3.50 day. AX. 8274.

EXP. col. girl, whole or ½-day work, No Sundays. HU. 4178-W.

COL. woman wants day's work or ½ day work. HU. 8850-J.

COL. Woman wants day work. ½ or whole day. Ref. AX. 7495.

WANTED—SITUATIONS—
Female

Day Work and Laundresses

RELIABLE white woman, exp. laundress, quick, willing house cleaner, trustworthy, dependable. AN. 6146.

COL. laundress wants bundles at home. All work guaranteed. Silks washed by hand. HU. 3677-J.

NEAT colored girl wants day work, cleaning or washing or apt. house. 769-414.

RESPECTABLE widow wants work by hr. or day. Neat, clean worker. 50c per hr. & car fare. UN. 7212

FIRST class reliable experienced white laundress, not afraid of any kind of wk. Do anything req. 769917.

EXP. laundress wants work by day. Call morn. or night. HU. 2373-J.

COL. woman wants to clean bachelor apts., prof. men only. HU. 6189-W

A-1 LAUNDRESS wants fine laundry, called for & del. ME. 5872.

NEAT col. girl wants pos. as maid in apt. Day or ½ day. Ref. HU. 2856W

EXP. col. woman, day work, laundry cleaning. AT. 0833.

EXP. col. lady wants ½ days work by week. HU. 4174-J.

EXP. col. woman wishes full day or ½ day work. HU. 3988-W.

EXP. col. woman wants day or ½ day work by week. HU. 4170-W.

NEAT col. girl wants ½ or whole day work. HU. 4207-M.

EXPERIENCED col. laundress wants work by day. AXridge 7589.

APARTMENT house or day work by reliable white woman. Phone 51844.

WANTED—SITUATIONS—
Male and Female

COL. couple, man cook, janitor; woman or child or invalid nurse. Has knowledge of plain sewing, hairdressing, etc. Leave city. AT. 9969.

FRENCH couple, experienced, chauffeur, gardener, cook, housework. Address O. box 44, Times Office.

COUPLE to manage apt. or hotel. Can furnish best local, personal or written references. AT. 7590.

MAN & wife, colored, want work in apartment house. City references. Will leave city. AT. 6103.

COUPLE want to manage apt. house or bung. ct. 9 yrs.' exp. Refs. Call Mr. H. eves. after 7:30. TR. 8931.

YOUNG COUPLE to manage apt. house or bungalow court, for apt. & commission. BRoadway 3711.

EXP. on mountain or desert ranch. Orchard & tractor work. Address O. box 185, Times Office.

I HAVE A-1 WHITE & COLORED COUPLES, WITH A1 REFS. MARY SCOTANUS AGCY. OX. 3804.

A-1 COUPLE wishes position, cook & chauffeur. Call HU. 8666-W.

YOUNG Jap couple chauf. & maid, desire pos. Ask K. TR. 6564.

1ST-class col. cook and chauffeur. Priv. family. Good ref. AX. 3840.

APT.-Hse. by couple, comb. Jan., md., mgrs. Want $150 & apt. DR. 3800

RENTALS

WANTED—
To Rent

Miscellaneous

STUDIO for dancing, consisting of one very large room and complete furnished single apartment in connection. Address F. box 396, Times Branch.

Houses

WANTED, TO LEASE LARGE HOUSE
15 to 20 rms., 5-yr. lease, west of Westlake Park. Must have lge. yard. Excellent references. Address S. box 276, Times Office.

5-RM. mod. single bung. & yard. Will furn. same & board owner (gentleman) exchange for free rent. Choice section Hollywood only. GR. 1794.

WANTED—To lease 14 or 15-room private home in Wilshire for paying guests. Must be well furnished and rent reasonable. Phone MU 3553 before noon.

Flats and Apartments

COUPLE want small furnished bung. or apt. Permanent. State terms. Address O. box 201. Times Office.

Stores, Offices, Business Pty.

LOFT or small detached factory for light mfg., about 1000 sq. ft. Central. Address O. box 28, Times Office

Suburban and Country Pty.

WANTED to lease for a period of about 5 years, 20 to 40 acres of good rich stonefree land. Same must be moderately level with plenty of water. Not over 25 miles from the heart of Los Angeles. State location and price. Box 37, Times Office. Pasadena.

RANCH to rent on shares, with stock and implements, or will work for salary. Address O. box 34. Times Office.

ANNOUNCEMENT

The following subdivisions of Rental Columns will enable TIMES readers to more quickly locate the places they want to rent.

West and Northwest
Includes all west of Main street and all sections north of Jefferson street—West Adams, Pico Heights

South and Southwest
Includes all south of Jefferson street and west of Main street—Vermont Square, Manual Arts, Angeles Mesa, Goodyear district, etc.

East and Southeast
Includes all east of Main street and south of Mission Road—Boyle Heights.

North and Northeast
All north of Mission Road and east of Glendale Boulevard—Elysian Park, Highland Park, Lincoln Heights, Garvanza, Glassell Park, Huntington Drive.

TO LET—ROOMS—
Furnished

West and Northwest

$30.—1237 S. Bonnie Brae, nr. Pico. Beaut. frt. rm., piano, o'stuff. In select res. Close in. Lovely kitchen. Cont. h. water, shower. BE. 5558.

$20 MO., priv. home with congenial couple, mod. conv. 1½ blk. N. Washington Blvd. 1700 Redondo. Sun. and eve. WH. 1671.

COOL dainty room in blue; large closet, private bath. Pico car. Near Forum Theater. Parking. 1139 4th ave. RO. 0478.

W. ADAMS Dist. $20 mo., large attract. front rm., adj. bath. Phone, gar., gentleman. 2708 ELLENDALE PL. BE. 5586.

NICE rm. & sleep. porch in a lovely home, gar., piano, home priv., cont. hot water. $20. 2165 W. 29 st. RO. 7450.

COMFORTABLE furnished room, adjoining bath, board if desired. Garage. Phone BE. 2738.

IN PRIVATE home, suite of 2 rms. & bath. With or without board. 506 S. Norton ave. WA. 5327. Refs. req.

ATTRAC. furn. room & bath in flat of young business woman. Close in. Office BR. 0380. Res. 581-846.

LARGE sunny room, right downtown, attractive summer rates. $7-$5. HOTEL WESTMORE. 1004 W. 7th st.

WINIFRED Apts., furn. rms. $3 wk. up. 923 Potter Park ave., betw. 7 & 8th sts., ½ blk. west of Figueroa.

$2. $5 wkly. 614 S. Rampart. Auto space. West, R or H car, nr. Westlake.

ELEGANT room with bath in refined home for gentleman, $18 per month. WH. 6937.

LARGE cor. room adjoining bath, garage, gentleman, very desirable. 450 S. WESTERN. WA. 6271.

$20 MO. NEWLY FURNISHED RM., SHOWER AND TUB BATH. 1115 S. HOOVER. DU. 9402.

$20 MO. LARGE attract. front room. Phone, garage, call morns. or after 5. 2708 Ellendale Pl. BE. 5586.

RM. in private family, gentlemen, no other roomers. $20. 987 S. SERRANO AVE., on L car line.

VERY reas., kitchen priv. if desir., sunny, quiet, nr. Echo Pk., call Sat. Sun. or eves. 1741 KENT. DU. 0749

$4 WK., lge. frt. room, with kitch. priv., $3. Sm. rm., gar. AT. 8610.

ROOM adjoining bath home privileges garage. 1747 W. 33 st. BE. 3933.

$4-$5 per wk. Rooms for gentlemen. 2702 DALTON AVE.

$15. GIRL room-mate, lovely room, near Ambass. Call DR. 4849, eves.

LARGE rm., also bachelor rm., Westlake dist. S or N car. 2737 W. 8.

BEAUTIFULLY furn. rm. adj. bath, close in, gar., gentlemen. DU. 6588.

$4 WK., airy rm., con. bath. priv. home. 1414 Wilton Pl. RO. 2673.

$3.50-$5—Front rms., kitchen pr., also sleep-rm. 1415 Magnolia, P car.

NEWLY furn. sleeping rms. From $2 to $5 wk. 910 BEACON AVE.

PLEASANT rms., lovely priv. home, 715 S. BONNIE BRAE. DR. 5249.

LARGE, airy room with dressing rm. 215 N. Manhattan Pl. HO. 4632.

$6 WK., cor. rm., private bath, gar. included. 2906 S. Hobart. EM. 7585.

$5 wk., nicely furn. front rm. in lovely home. 2417 BUDLONG AVE.

ROOM adj. bath, priv. entry. 1030 S. Plymouth, W. of Western. WH 7655

TO LET—ROOMS—
Furnished

West and Northwest

YOUNG lady to share apt. with bus. woman. 374 WITMER. 556351.

$2.50 WK. Clean rm., good bed, phone, walk. dis. Man., 1322½ W. 11 st.

COR. rm., 5 win. gentleman pref. Nr. car & bus. 420 N. St. An. GL. 2882.

WESTLAKE HOME, FRONT ROOM PRIV. BATH. 927 GRATTAN ST.

WANT refined young lady to share apt. MU. 3281. Apt. 215. 1-3 p.m.

LARGE room, well furnished. 576 No. Windsor Blvd. GL. 4692.

LARGE cool airy rooms, one with gas plate. 1844 S. FLOWER.

LGE. homelike rms., also gars. Westlake dist. 1006 S. Burlington.

Hollywood

BEAU., lge. rms., upstrs., nr. car. ONE LGE. RM. WITH TWIN BEDS HE. 8711. 1932 N. WILTON PL.

VERY attract. rm., suit. for 2. Beaut. loc. No other roomers. Adj. bath. phone. Breakfast if des. GR. 1877.

HOLLYWOOD, dble. rm., adj. bath. Garage. 7614 Sunset Blvd. GR. 1576

LOVELY frt. rm., adj. bth., priv.hm. Gnt. Gar. 590925. 1901 N. Catalina

PLEASANT FRONT BEDRM. ADJ. BATH. $30. 6757 SUNSET BLVD.

HOUSEKEEPING suite adj. bath, to couple for light services. FI. 4694.

LGE. rm. nr. bath. Gar. 5835 Harold Way nr. Bronson & Sunset. HO. 4263

South and Southwest

LARGE airy room near two car lines suitable for two. Phone, hot water. Reasonable. 2400 S. FLOWER.

HOME
Beautiful cool room in private family. 1441 W. 33RD ST.

$17 LGE. attrac. front rm. Free park, near Ver. ave. 1565 West 22ND ST. BEa. 1456.

$4 WK. Mod. rooms for gentlemen. DUDE HOTEL. 4237 S. Olive. AX 0918

PRIVATE home, newly dec. & furn. Gar. Gent. pref. 523 W. 42ND ST.

$4 WK. mod. rms. for gentlemen. Dude Hotel, 4237 S. Olive. AX. 0918

RM. & kitchenette, open bed, garage. Gent. preferred. TH. 0769.

Hotel Rooms

$9 PER WEEK—BATH
$6 and $7 weekly, without bath. $20 per week, suite for families. Wonderful 50c dinner in cafe. Cool, quiet rooms, nr. Westlake Pk. GOLF CLUB PRIVILEGES
REGINA HOTEL
420 S. Westlake ave. DU. 1225.

HOTEL KNICKERBOCKER
New, quiet, 5-story brk., short walk to any part of congested dist. POT OF COFFEE AND ROLL SERVED TO RM. EACH MORNING Tariff from $2 per day, with bath. Attractive rates by wk. or month. 551 S. Fremont Ave. BR. 2085.

HOTEL ELMAR JUST OPENED
250 rooms without or with shower or tub baths. The quitest family hotel in the city, yet within 5 min walk of business center. Rates as low as $5 per week. Garage. 235 S. HOPE ST., 100 feet north of west entrance to 3rd st. tunnel.

L. A.'s most centrally located hotel. Beautiful spacious lobby. 300 fireproof rooms, all with private bath. GARAGE IN CONNECTION. Rates $2 per day. Low weekly rates STILLWELL HOTEL TR. 1151. 838 S. Grand ave

IN THE HEART OF HOLLYWOOD HOTEL WILCOX. Fireproof. All rooms are outside, with bath & radio. Single $2.50, $3.50, dbl., $3.50, $5. Special wkly. rates. Wilcox, near Hollywood Blvd.

HOTEL MELROSE, 120 S GRAND 3 blks. W. from Bdwy. TR. 6221
LOW PERMANENT RATES WITH OR WITHOUT PRIV. BATH DINING-ROOM. 2 MEALS. $5 WK

HOTEL GRAUMAN, residential dist., all outside beautiful rooms, with and without bath. $25, $30, $40 per mo. 20 minutes to 7th & Bdwy. H car. OL. 2191. 675 N. KENMORE.

619 SO. OLIVE. BR. 1769.
SEQUOIA HOTEL.
Downstairs lobby, wonderful rms. Center of town. $1 day, $5 week up.

421 W. 8TH ST. TR. 0124.
HOTEL WOODWARD (Fireproof.) Att. lobby, beaut. furn. Downtn. $1 day. $6 wk. $9 wk. with pri. bh.

COR. 8TH & FIGUEROA. TR. 0331
ABBEY HOTEL
Beaut. lobby, handy garage. Downtown. Priv. bath. $1 day. $6 wk. up

ARISTOCRAT of family hotels. NEW HOTEL CHANCELLOR. 1 block from Ambassador Hotel. 3191 W 7T HST. Telephone WA. 1183.

MITCHELL HOTEL (NEW) 1072 W. 6th st. TR. 2471. D car. All private showers & baths. Gar. Rates, $2 day, $9 wk., up.

COLONIAL HOTEL AT WESTLAKE PARK. $9 week. All rooms with bath. 514 S. Westlake ave. DR. 4852.

HOTEL NORTHERN Hill & 2nd. 200 fireproof rooms Modern hotel service. $30 per mo. detached bath; $40 with private bath

HOTEL LAMM Heart of city. New management. $6 wk. up. 715 W. 6TH ST. nr. Hope.

HOTEL ASTOR, HILL COR. 2ND. New, modern; priv. lavatory in each room. $1.50 daily. $8 weekly.

$20 MONTH UP, cool rooms at Idylwild Inn. "Country in the City." 4972 Pasadena ave. GArfield 5785

REFINED young girl to share room in first-class hotel, rent $5 week. Address O. box 244, Times Office.

CASTLE HOTEL: NEW $5.50 wk. $22 mo. up. 1430 Wright st., 2 blks. w. Figueroa, nr. 16th.

29 ROOMS, newly decorated. N E. cor 21st & Main. OXford 4958.

$5 WITHOUT. 8th & Olive. $8 with ROOKWOOD HOTEL.

TO LET—ROOMS—
And Board

EXCLUSIVE guest home, quiet and beautiful in strictly residential district, comforts and air of a beautiful home, excellent food, well served; large room with private bath; garage. Summer rates. References required. EMpire 8063.

$8.50 TO $16 wk. Just opened, beaut. rooms, excellent meals, spacious parlors, private baths, sleeping porches, gar. & parking. Must be seen to appreciate. 331 S. ALVARADO. D car to door.

$10-$12.50—427 S. Westlake. D. H. R car. KNOLL SHIRE MANOR. In the heart of fash. Westlake dist Yng. people. Tennis ct., dinner dancing, piano, radio. 3 mls daily. Sun. 1 blk. from Westlake Pk. DR. 9703.

CANTERBURY INN, amid large grounds, verandas, flowers, furnishes atmosphere for those of cultural taste, at reasonable cost, excellent table. 945 S. Westlake. DR. 9429

LOVELY home, beautiful large rm. to employed couple. Also young lady rm. mate. Twin beds. Good home cooking. 1041 MAGNOLIA. DU. 8102.

BEAUT. cor. house on "L" car line. Most attract. dbl. & sgls., twin bed. pric. ba. & showers, spac. drawing rm., radio, piano, vic., excel. meals & service. DU. 8169. 1004 Elden ave

CHATEAU LA ROSE, opposite Ambassador, cor. Wilshire; 632 S. Alexandria; delightful double room with dressing-rm., adjoining bath. Choice meals. Reas. rent. DR. 6456.

SINGLE rms., exclusive Wilshire home, newly furn., best home cooking. $50 & up. Golden Poppy Inn. cor. Hobart & Wilshire.

BEAUTIFUL large room to emp. couple, lovely home, good home cooking 1041 MAGNOLIA. DU. 8102.

PRACT. nurse will care for convalescent or eld. person in own home. Indiv. care. Careful diet. GA. 4951.

647 S. MARIPOSA, corner Wilshire, double room, twin beds, running water, excellent meals.

RM. & board to employed couple for $10 wk. & serv. morn. & eves. BE. 1351.

AIRY, pleas. room, adj. bath, excel. meals, homelike atmosphere; conv. location. BE. 2439. 1817 Magnolia.

DESIRABLE double room, adjoining bath, nice home, good meals, reas. 605 S. HARVARD BLVD.

REST HOME
Room, board, convalescents, rest & diet, $15 wk. up. DR. 1244.

THE EDNA LOUISE, 970 Menlo ave., conv. to L. N. V cars. Congenial home, good food. Prot'nt. DU. 8213

BUSINESS girl share sleep. porch, sitting rm. & dressing rm., excel. table. 3002 Wilshire Blvd. DR. 3110

LOVELY room for 2; private bath; also single. Wonderful location, excellent table. WA. 7395.

LARGE front rm. with bath, twin beds, 2 large closets, excel. board. gar. 3002 Wilshire Blvd. DR. 3110

HOLLYWOOD home nr. Hollywood & Western. Rm. & bd. for 2 yng. men. $10 wk. 5628 Carlton Way. HO. 2277

RM. & board for working girl or mother & child. Phone AX. 4775.

FRONT rm., twin beds, running water, excel. mls. $40 mo. 850 S. Alvarado

CONGENIAL home for those interested in Christian Science. BE. 0496

WILSHIRE dist., delightful rm. for couple emp. Home cooking. DU. 7909

REFINED home, bus. people, nr. Ambass. Home cook. 443 S. Mariposa.

WILSHIRE dist. Rm., twin beds, park space. Reas. 2749 W. 9th. DR. 1166.

FRONT rm. with board, men pref., $10 wk. 1714 N. Orange Dr. GR. 6532.

ROOM & bd., young girl in priv. home. Home priv. 931 S. Catalina. DU. 0549

$10 WK. Large airy rm., good meals. Just like home. Park. 1169 W. 37 st.

TO LET—ROOMS—
And Board

MIRAMAR TERRACE ... Rates $12 & $14 per ... & 2 meals ... Have 100 newly ... continuous water ... cards, dancing ... washer & everything ... for young bus. people ... milk, cream & ... our own ranch ... marked D, get off at ... Bonnie Brae, 4th ... 2000 MIRAMAR ST.

SMALL SUITE WITH ... TRANCE, FOR ... MEALS A DAY ... HAMPSHIRE.

WILSHIRE, ROOM & BOARD ... LOCATION. REAS. ...

Rooms and Board for Children

BEAUTIFUL new ... with mother's care ... girls bet. ages ... Address R. box ...

NURSE will care for ... or week. Reasonable ... WALL ST.

REAL happy home for ... training. Nr. good ... for parent. Reas. ...

LOVELY home for ... dist. Reas. ... DU. 9494.

5363 ANGELES MESA DR. ... derful sys. of food and ... tle babies under year ...

BOARD for 1 or 2 child ... parent. 2320 Scarff ...

20TH PL., 2121 West ... mother's care ...

CHILD & parent ... 1817 S. WILTON PL. ...

IDEAL home for child ... por. 1503 REID ...

TO LET—HOUSEKEEPING
Rooms

$5-$5.50, CLEAN ... thing furn. 1336 W. ... cars.

$3.50 UP, PATTERSON ... CLAY. Clean, quiet ... water. Elevator ...

1 NICE bedroom ... kitchen, bath, ... modern, 160 E. 49TH ...

HOUSEKEEPING apts. ... Rooms $2.50 ...

$4.50 wk. Apt. Clean ... Phone. Walk dist. ...

$5 WK. Lge. airy ... car. 1628 W. 24th ...

CLEAN AIRY LIVING ... kitch. $5. 1272 S. ...

VERY pleas. frt. ... home, close in. Reas. ...

2 LARGE housekeeping ... $22. Adults. 2629 W. ...

TO LET—APARTMENTS—
Furnished

Miscellaneous

BRENIEL APTS. 2820 W. 8th street, ... housekeeping apts., ... Linens, dishes, janitor ... ice, lovely veranda ... able settees. Parking ... as low as $33

$40 UP— 462 S. CORONADO NEW HANFORD APTS. SUMMER RATES BEAUTIFULLY FURNISHED Near Westlake Pk. ... Phone, gas, lights ...

FLORENTINE APTS. $40—SINGLES— ... Large airy front apts. ... o'stuffed; direct ph. ... We can't say it all ... 1897 W. ADAMS

APARTMENT, nicely furnished, per mo. 6511 PIEDMONT ... of Pasadena ave. Open for ... tion Sat. p.m.

$25 UP APTS. $6 WK. ... SCHERMERHORN ... Between 7th & 8th ... 942 Potter ...

SPENCER ARMS APTS. Beautifully furn. ... Free parking, close in ... 149 S. ALVARADO ...

$40 UP ... 2737 FRANCIS AVE. ... OF HOOVER. ...

$45. DEIGHTON APTS. 1320 S. BURLINGTON ... All singles. New bldg. ...

STANLEY HOTEL & APTS. Modern apts. & hotel rms. ... mo. rates. $35 up ...

$30—WADE APTS.— ... Large, airy, modern ... Courtesy. TR. ...

$16 MO., new cozy furn. ... bath & garage. 5c car ... St., City Terrace ...

ASTORIA HOTEL & APTS. Mod. apts & hotel rooms ... up. 248 S. OLIVE ...

BEAUTIFULLY FURN. ... Black & gold. Lamps ... 235 W. ADAMS.

$20—SINGLE APTS. ... Rowan Apts. ...

$36 UP. Steam heated ... stuffed. TULE APTS. ...

$30 UP. IONE APTS. ... Sgl., dbl., Free pa. ...

$6. ESSEX APTS. Lg. sgl., cont. h. wat. ...

$25-$40—Sgl., dbl. ... Union. 1516 WINFIELD ...

LARGE sunny sgl. priv. ... 2654 Menlo, off W. Adams ...

$30—EVERYTHING incl. ... sgls., dbls. Priv. bath ...

West and Northwest

WILSHIRE PLACE APTS. 2892 West 7th st. DU. ... BY DAY, WEEK OR MONTH New 5-story brick ... excel. hotel apts. ... large luxurious lobby, ... billiard parlors. Cafe ... maid service if desired ... door.

THE TRAYMORE A REAL HOME 523 S. RAMPART BLVD. NEW AND MODERN ... VIDUAL SINGLE AND ... APTS. ELEVATOR ... PARK. RADIO CONNECTION ... ALL APTS. R AND H ... BUS TO DOOR. A REAL ...

WILSHIRE PLACE APTS. 2892 W. 7th st. DU. ... BY DAY, WEEK OR MONTH New 5-story brick ... excellent hotel apartments ... conveniences. Large luxurious ... amusement & billiard parlors ... in connection. Maid serv. ...

BARNE APTS. New brick bldg. in Wilshire district. Very spacious ... 693 SHATTO PLACE

CONVENIENT—CLOSE IN $40—$65

LA SOLAN APTS. ... near corner of Glendale and ... Blvds. Hollywood or Edendale ... New, fully furnished.

$40 UP. NEW STANDISH APTS. Most exclusive ... brick bldg., box springs ... also weekly rates. C or ... 351 S. WITMER.

$35 AND UP Incl. priv. ... NEW MARLYN APTS. ...

$36 Fedora st., near Pico ... Half blk. Ambassador ...

MAGNUS APARTMENTS 727 S. CORONADO ST. $40 up, singles, doubles ... month. Close in. Near ... Park. Maid & janitor service.

$35. CHATSWORTH ARMS ... 147 N. NEW HAMPSHIRE ... sgls., lge. closets. ... ers. Direct ph. H car. ...

NEAR Angelus Temple ... Apts., new, nicely furn. ... janitor service. To see ... $35 & up. 1887 SUNSET ...

1503 N. Hobart, Sunset ... rooms, palatially ... nothing finer in L. A. ... you'll rent them ...

TIDWELL RENTAL SERVICE For best apts. ... 424 Stack Bldg., 4th-Bdwy ...

SINGLE hillside apt. ... and air. 1969 WHITLEY ... 7158 or GR. 8955.

VASSAR ARMS—NEW ... 2629 W. 4TH ST. ... Sunny singles. ...

HINTON ARMS APTS. ... Attractively furn. ... Regular bedrm. ...

4-RM. lower flat, ... furnished. Absolutely ... 1518 W. 11th st. ...

$40 UP.—AMEN-RA— ... H CAR. 542 N. ALEXANDRIA ...

$25—1234 S. ARDMORE ... gle apt., bath, ...

LADIES only. $33 & $35 ... sgls. 645 N. Heliotrope ...

4-ROOM, nice furn. ... 2645 S. NORMANDIE ...

SGLS. $4 & $5 wk. ... $3.50. 463 S. ...

$30. 1641 S. New Hampshire ... apt. Kitchenette ...

SINGLE apt., 1 lg. rm. ... Over. gar. Nr. ...

2-RM. lg. dres. rm. ... bkfst. rm., gar. ...

4-RM. furn. apt., ... serv. Perm. tenants ...

SINGLE upper, clean and ... $28. Everything ...

SINGLES, $30; dbls. ... COURT APTS. ...

2 APTS., SINGLES, FOR ... W. ADAMS ST.

TO LET—APARTMENTS—
Furnished

West and Northwest

OPENING ANNOUNCEMENT
ANCELLE APT.-HOTEL
Seventh and Gramercy Drive. Just completed, most beautiful ... & hotel in the West. Ultra-modern and exclusive. Wilshire residential district.
Spacious grounds, sunken gardens, garden, large lobby, ballroom.
Valet and daily maid service. Beauty shop, tea room and commissary. Singles with twin beds and ... have 2 baths & showers. ... larger en suite. Individually decorated & furnished. Combination gas & electric range; electric refrigeration, running ice water and every conceivable convenience. For reservations, phone DRexel 9967.

PRINCE RUPERT APARTMENT HOTEL 1906 INGRAHAM STREET "CORNER WITMER" CLOSE-IN WESTLAKE PK. DIST. ... furnished singles and doubles. Beautifully decorated. Daily & weekly rates. Reasonable. Hotel service. Tourists given special attention. DRexel 5800.

GRANT APTS. 1110 S. LAKE ST. JUST OPENED Brick bldg., summer rates. Large rooms. $40 singles, $45. $100 ... $75. Some with twin beds. ... L car. DR. 2565.

JUST OPENED LEWELLYN MANOR Singles with dinette including electric refrigeration, ice-filtered water, private phone & service. Elevator. C, H car & bus. ... N. RAMPART. DR. 9550

THE BROWNLEIGH APTS. ... D car. 128 SO. ST. PAUL AVE. Delightful apartments easily accessible to church, theater and shopping districts. MAY WE SHOW YOU?

Under new management IRVING APTS. ... & doubles, baths with showers, twin beds, best of service. ... blk. from Westlake Park ... Westlake ave. DR. 9553 C. E. DEMPLE, Mgr.

COOL, QUIET AND REFINED "CHATEAU APARTMENTS" 100 North Kenmore.

BELDEN APTS. 7th & ST. ANDREWS PLACE Very choice corner single and double apts., wonderfully appointed, with all the comforts of a home, will make great inducements to permanent parties.

ASHTON ARMS 817 S. RAMPART BLVD. ... & dbls. with 2 baths, cozy homes, centrally loc., 1 min. service, R, H cars & bus to door. Our motto, "Service & Cleanliness."

SMITHSONIAN APTS. ON THE HILL Best view in city, 3-rm. apts., newly & elegantly furnished, lights, gas, and maid service; $35. 15 minutes ... or H car. 350 S. CORONADO.

BRAND NEW MAYFLOWER APTS. Luxuriously furnished, $40 & up. 1850 S. LAKE ST., D car.

... ARMS APTS., $40 up, including light, gas, etc. Spacious, quiet, ... shower, 2 chests of drawers, ... closets, real congenial home. New, vacancy rare. 1360 S. ... Ave. BE. 1928.

JUST OPENED Large doubles & singles, dinettes, ... direct phones. Latest ... "S" car. SUPERBA APTS. South Berendo st. WA. 5708.

CHATHAM APTS. ... new singles and doubles, ½ blk from Ambassador Hotel. ... S. BERENDO. DRexel 9976

EAU CLAIR APTS. ... apts. & rms. Priv. phones. ... service, fine, quiet dist. All mod. conveniences. Summer rates. 2223 ... 14th st. P car to Magnolia or ... car to Magnolia. BE. 1357.

LAKE VISTA. $65 ... new ultra modern doubles. Beautifully furn., regular bedrm. 206 S. LAKE. P or L car.

BIMINI APTS. BIMINI PLACE. WA. 2746. Spacious singles and doubles. Cool and airy, beaut. grounds. SUMMER RATES.

Beautiful single near Westlake & ... Porches; cool; refined people. Convenient to everything. Nothing like this. See it before deciding. ... 666 S. Bonnie Brae.

L-A-K-E A-P-T-S. Westlake Park. Large new singles. Tile sink, bath, shower. Ideal ... Low rates. Week or mo. ... S. Lake st. DR. 9820.

WILSHIRE'S BEST $45 ... elegantly furn., homey. Pleasant location. Wilson Arms Apts. 353 ... off 6th & Hoover. H car ... DR. 2829.

BEAUTIFULLY FURN. SINGLE ... Westlake Park dist. Private garage, good transportation. VISTA GRAND APTS. ... BONNIE BREA. Ph. 54208.

SEVILLA APTS. ... & MANHATTAN PL. FI. 4235 ... large singles, artistically ... Wilshire dist. Special ... rates. Near 6th & Western.

... TINGHAM LANE APTS. ... apts. different from anything ... seen. $40 & up. Daily service ... 1062 N. MARIPOSA. nr. Santa Monica Blvd.

NEW GIRARD APTS. ... WILSHIRE BLVD. DR. 1453. ... dist. Most beautifully furn. ... apts. in Los Angeles.

LAURELHURST APTS., 2154 WEST 9TH ST. ... corner apt., light and airy, ... porch, excellent service.

... my beautifully furnished 4-... apt. in excl. Wilshire apt. house. $250, includes maid service & ... HEmpstead 4943.

BORDEN APTS. ... furnished; refrigeration; ... beds; large closets. Splendid lo... 3109 W. 6th st.

CHEVY-CHASE APARTMENTS ... RATES REASONABLE. ... ACACIA. TAKE D or C CAR. PHONE DRexel 7212.

ESKAY APTS. $45 ... singles and doubles, lights and ... shower, nr. Ambassador. ... S. MARIPOSA. N car.

... LIVE IN AN OLD APT.? ... you can rent the very finest ... for less money? 1706 SUNSET ... near Echo Park.

STRATHALLEN APTS. ... furnished single apts. & ho... rooms, by day, week or month. ... car fare. 925 WEST 9TH ST.

TURQUOISE APTS. $31 ... Bonnie Brae. Mod. desir. service. ... D. H. R. 3 car.

WESTMORELAND GARDENS ... Choice apts. Ideal loc. Sgls. ... 633 S. WESTMORELAND.

... walking dist. SPIER APTS. ... & apts. Modern. Reasonable.

KANIWALD APTS. ... overstuf. furn. Maid. ... 3224 S. LAKE. BE. 0890.

... apts., at reasonable rates. LENORE APARTMENTS 808 SOUTH BERENDO ST.

... APARTMENTS. 923 ... view. New, quiet, cool, com... Low rates. DRexel 8004.

... Apts. Singles & doubles. ... Westlake Park. $45 up. D ... cars. 512 S. Bonnie Brae.

... Westlake dist. O'stuffed fur. ... bath, cabinet kitchen, maid serv. ... 516 S. UNION AVE.

CASA ... 975 S. OXFORD ... LOVELY SINGLES, $40 & $45 ... PHONE, LIGHT & GAS

... Furn., all cheap. ... rm., twin beds, close in. L ... 1030 S. Bur...

WANTED, lady to share my apt. Ex... place for night nurse. FI. ... DR. 5900, or 52864.

CATALINA. Very attractive ... Near Ambassador. Gas ... incl.

... BLDG. Single & double apts. ... unfurn. 5323 MON... HOlly 2760.

NASHUA APTS. $40. ... new o'stuffed, bath ... Jan. 1421 W. 10 st.

... Beautiful furn. sgls. Close in. ... dist. C or D cars. Ref. ... Marlyn. 400 Witmer. 557340.

EDGECLIFF APTS. large ... singles and doubles, gas, light ... 2799 SUNSET BLVD. Red car

... Apts., attr. sgl., summer ... 433 Bedford Dr., Bev. Hills.

... new furn. apts. $35 & $40 ... & light. 910 Beacon av.

... apt. opposite Westlake ... ALVARADO. FI 1052.

... WEST HOTEL. $30 up; rms. $5 wk. up ... 532 S. Grand.

BROWN CREST APTS. Cosy ... 839 S. Rampart. H car & bus.

TO LET—APARTMENTS— Furnished

West and Northwest

SUMMER TOURISTS ATTENTION!
$50
Weekly rates to transients. Largest & best arranged single apts. in L.A. Twin beds, tile bath and showers. Small dining rooms. Beautifully furnished. 20 minutes from downtown. Excellent transportation. Concessions to permanent guests.
Los Feliz Apts. OL. 4206. 4604 Los Feliz Blvd. (Garages.) Gramercy Apts. GR. 6351. 724 N. Gramercy Place.

CASA DEL MAR
JUST OPENING.
BEAUTIFUL SPACIOUS SINGLE! Attractive rates. 114 N. Westmoreland ave. Corner First. 2 blocks east of Vermont.

Hollywood

JUST completed. Most picturesque MOORISH-SPANISH Residence Apts. in California, luxuriously furnished oriental rugs and special furniture. 2-story living-room, Moorish garden private patio with fountain, roof garden, quiet, exclusive, unusual, two to six rooms, $75 to $300—$225 FOUNTAIN AVE., near Havenhurst st., Hollywood. Phone HE. 0135. Inspection invited day or evening. References required.

HOLLYWOOD
New singles and doubles, phones, light, gas and maid service. $50 up. Each apartment is a beautiful home. DEVONSHIRE HOUSE APTS. 1740 N. Gramercy Place. HE. 7852.

EL CERRITO APTS.
1800 North El Cerrito Pl. For comfort and environment, see these apartments.
Prices are right. HE. 1627.

SOMMERSET APARTMENTS HOLLYWOOD
Corner Franklin & Gower. HE. 4161. Spacious singles and doubles, by month, inc. light, gas, laundry, free garage, weekly maid service night and day switchboard. Beautiful private park.

HOLLYWOOD
HILLVIEW APARTMENTS 6533 HOLLYWOOD BLVD. CORNER HUDSON
Single, double and 4-room apts. newly furnished and decorated, piano, radios, steam heat, 24-hour switchboard service, gas, light furnished. Daily maid service. $75 & up

THE VAN CARLTON THE IDEAL APARTMENT HOME REFINED AND QUIET
Separate Dinettes: Twin Beds. Hotel service. Summer rates. VAN NESS & CARLTON WAY. 1 blk. south of Hollywood Blvd.

FRANCELIA APTS. 5402 LEXINGTON AVE. HO. 0859 New choice singles, artistically furn. Twin beds, breakfast-room, east exposure, weekly janitor serv. Red & yellow cars. 1 blk. W. of Western ave. 2 blks. N. of Santa Monica Blvd. $45-$60.

$45. LIVE IN HOLLYWOOD. $50. ASHLAR APTS., NEW. Real home atmosphere. Mohair overstuffed furniture. Sound-proof walls. Maid & janitor service. 1230 N. BERENDO. C car.

HEDVIG APTS. HOLLYWOOD New, spacious singles, very homelike. TWIN & DOUBLE BEDS. Rent includes light, gas, phone, laundry and service. $60 and up 1819 N. Kingsley Dr. HO. 7019.

CHEREMOYA APTS. 5987 FRANKLIN AVE. Small single apts. $45. Large singles, with breakfast rm. $50-$55, one double, $65, incl. gas, lights. Phone GR. 3251.

FAULCONER ARMS Wonderful new 4-rm. apts. Twin & double beds. Nothing better in L.A. Day, week or mo. Reas. 1021 NO MARIPOSA AVE., Hollywood.

EL MIRADERO APARTMENTS HOLLYWOOD New singles and doubles, twin beds, excellent location. Reasonable. 5424 Franklin ave., near Western.

$45 UP. GARFIELD PLACE APTS. PHONE, LIGHT, GAS included. 1823 Garfield Place. 1 block West of Western. 1 block north of Hollywood Blvd.

CAHUENGA APTS. $50 mo. $15 wk. Lge. singles. Flat rate. Call, see for yourself. 1830 N. Cahuenga. GR. 6676.

ARE you looking for a real home? After seeing all others see the beautiful new ST. KATHERINE. Single apts. 6534 Fountain. HO. 8684.

FOUNTAIN APTS. 4914 Fountain ave., Hollywood. LARGE SINGLES. $35. Convenient to stores, bus. 5c car.

ANNA LOUISE APTS. Beautifully furn. single apt., twin & double beds. $45-$60. 726 N. GRAMERCY PL. GL. 6962.

4 RMS., BEAUTIFULLY furnished. IN NORMANDIE TOWERS 1232½ NO. POINSETTIA PL.

5 RMS. attractively & completely furn. 2 bedrms., gar., in foothills, yet close in. $70. 2107 N. VINE.

MARY FRANCES APTS. 1630 Lyman Place. OL. 4611. First class singles at reas. rates.

FORMOSA APTS. AND COTTAGE RATES REASONABLE 7139 HOLLYWOOD BLVD GR.1381

KING DAVID APTS. 4160 Rosewood ave., furn., single, $40 up. Dbl. $60. H car. DR. 8037.

4-RM. apt. Beaut. furnished. 1914 MADISON AVE.

NEW single apt. $45. Including light & gas. 6910 Melrose ave.

YOUNG lady wants 1 or 2 business girls to share lovely flat. VE. 7701.

NEW front singles with twin beds. Gar. Reas. 2028 N. BEACHWOOD.

South and Southwest

$40 THE RHODA APTS. $40 Cor. sgl., attract., mod., lndry., gas light, inc. Blk. from auto club. M & J cars. Immediately off W. Adams. 2505 S. HOPE. WE. 4870.

MEFT APTS. 901 Exposition Blvd., opposite park. New and beautifully furn. singles & doubles. 2 blocks from U.S.C. V or U cars.

$37.50. L. A.'s FINEST $40 Sgls., o'stuffed, nothing lacking, free ph. serv. & pkg. Very homelike. KANSAS ARMS. 4215 Kansas ave., off Vermont at 42nd at Manual Hi.

5, 4, 3 & 2-RM. FLATS & APTS. REAR & FRONT. $20 TO $55. ALL FURN. INQ. 1422 W. 27TH ST.

ATTRACTIVE rm. to business couple giving kitchen privileges and garage. UN. 3343.

MAIN ST. 3900 S.—Sgl & dble. apts. w. garages. Reas. Alhambra 868-J.

TO LET—APARTMENTS— Unfurnished

212 SO. KENMORE 3-rm. apt., spacious rms.; finished attractively, reg. bedrm., lge. clos. Extra disp. bd., ideal kitch. dinette

4 RMS., bath, sun porch, auto. water heater. 7558-A Hollywood Blvd., opp. Wattles Gardens. Inq. 1647 Sierra Bonita. GR. 7613.

SINGLE apt., large. L.rm., ideal kitchen. Dinette. Beautifully dec., new. attr., bldg., gar. 232 S. CATALINA.

$60 & up. New 3 & 4-rm. UP-TO-DATE Gar. 2317 W. 12. BE. 8696.

VENDOME TERRACE APTS., 344 S. Vendome, at Hoover. Front cor. sgl.

TO LET—APARTMENTS— Unfurnished

Just Completed ROYAL PALMS APARTMENTS Most exclusive in HOLLYWOOD 4 & 5 rooms, unfurnished.
Few spots in all the world are more ideally situated or command a more picturesque view than the Royal Palms. Surrounded by stately trees and flowers and cooled by refreshing ocean breezes, the Royal Palms is a haven of health nad happiness.
All apts. have southern exposures, studio living rooms and dining rooms flooded with sunshine and fresh air and every improvement known to modern building science. Fountain avenue at Flores st. Telephone GL. 7351.

$50 BEAUT. BUNG. APTS. $40 Front & rear, all modern feat., gar. Reas. 8571½ Rugby Dr. OX. 3047.

TO LET—FLATS— Furnished

West and Northwest

5-RM. well & comfortably furnished. East, south & west exposure, on high ground overlooking Hollywood hills. ½ blk. from Beverly, 2 from Vermont. Gar. $125 mo. WA. 3434. 231 N. BERENDO.

5 & 6-ROOM apts., private and modern, garage, airy and plenty sun. 5c car line. 1861 MARNE AVE., near Washington Blvd.

5-RM. sleeping porch, overstuffed fur., piano, auto heater, ph. & gar. $60 mo. Ph. extra. N. Hollywood Blvd. 1838 N. Alexandria. 593679.

5 MODERN rooms, well furnished, high choice location. West Adams dist. nr. W. Adams & 9th av. 3843 W. 27TH ST. Phone EM. 3905.

5-RM. beautifully furn. Wilshire dist. reduced to $85. Adults. 4759 Elmwood cor. St. Andrews Pl. HE. 1774

5 LARGE, beaut. room., well furn. Owner's home. Gar. $125. WA. 9148

5-ROOM upper north flat, nicely furn. 854 S. Berendo.

4-RM., handsomely furn., mahog., old ivory; ex. disap. bed. Westlake dist. Shown 10 to 5. 954 Park View st.

4-RM., Plymouth Blvd., Wilshire dist., finest locality in city. New, sunny flat, beautifully furnished. Artistic fireplace. Gar. Call owner, GR. 4798, mornings.

4-ROOM attractive, mod., cool, quiet, dress rm., slp. porch, large closet. Gar. Lawn, nr. park, market, car. 1461½ ECHO PARK AVE. $45.

4-RM. upper, ex. bed. nr. L. A. Hi. Blk. W. of West Blvd. 1629 Vineyard. WH. 1733.

4 RMS., charmingly furn. Perfect appointments, all comforts of nice home. 1853½ WEST ADAMS.

4 COOL, airy rms., $45. 2 dbl. beds. Also 2-rm., $25. 1 blk. north 3rd & Boylston. 1201 Huntley Dr. 581718.

3 & 4 RMS. $40 and $45. Overstfd. furn. 1445 W. 23RD ST.

4-RM., mod., clean, 2 beds, gar. $55. 6207 De Longpre nr. El Centro st.

4 RMS., 2 beds, very pleasant, $35. 218 BURLINGTON AVE.

4 RM. beautifully furn. flat, 2 beds. $45, garage. 1380 W. 20TH.

4 RM. flat, nicely furnished, $40 adults. 1031 W. 18TH ST.

4-RM. flat & gar. Will furnish new. $60. 632½ N. Coronado. WH. 2316.

4-RM. NICE FURN. $32.50. 2645 S. NORMANDIE. MA. 1278.

3-RM. comp. furn., o'stuffed, oriental rugs, firepl. $50. 146 N. Coronado.

4 ROOMS with gar. $42.50. 1244½ SO. KINGSLEY DR. P car.

3 COSY rms., nr. L.A. High & Forum. $40. 1629 Vineyard. WH. 1733.

3 RMS., newly furnished upper flat. 2 beds. Adults. 911 S. BERENDO.

3 ROOMS, 2 beds, bath, dr. room, overstuffed furn., newly dec. Phone. $35. 1707 BURLINGTON.

3 RMS. & slp. pch., nicely furn., reas. 227½ S. Bonnie Brae. DR. 0263.

VERY REASONABLE RENT NICELY FURNISHED 3-RM. FLAT NEAR 6TH & BOYLSTON AVE. ONLY 5 MINUTES' WALK TO BUS. CENTER. PHONE 557-381 OR CALL AT 438 S. BOYLSTON AVE.

$100 — Just completed, exclusive W. Adams dist., hi ground. If looking for hi class furn. homes with all comforts, 2 bedrms., twin beds, SEE 2522 S. Harvard blvd. bet. Wash & Adams. Blk. of 2 & 3 cars. EM. 3345

BEAUTIFUL 5-rm. N.S. Wilshire flat, grand piano. Chinese rugs. Italian furn. Exceptional val. $115 JAMES J. DONAHUE. DR. 4951. Wilshire Blvd. Corner Western av.

$55—3-RM. lower duplex & gar. Phone, tile bath, dressing room, overstuffed, latest. 1310 N. Alvarado. Close in.

$35. Westlake district. Accommodate 4. Call MR. RUSSELL. VA. 2261.

Hollywood

3-RM. newly furn. compl., ex. bed. BEDROOM. BUILT-IN FEAT. Ph. nr. car. bus. 972 N. El Centro.

5 RMS. $35. Fine view & air. 10 min. ride on Edendale & Holly car. 1504 ALLESANDRO. DU. 6355.

CREAM OF HOLLYWOOD New beaut. upper flat, S.E. exposure, surrounded by sunshine, exquisitely furn. Every art & comfort. Ideal loc. Tel., gar. 5723 DE LONGPRE bet. Sunset & Fountain, off Normandie. RENT VERY REAS. HE. 4580.

South and Southwest

$45-$50, 4-RM. lower, 2 beds, piano, gar., auto htr. Adts. Ph. 1055 W. 35th st.

3-RM. upper. Wilton rugs, o'stuffed. 2 beds. $50. 3940 S. HILL. M car.

2 CLEAN sunny flats, mod. (adults.) M car 243-243½ W. 47TH PL.

COMPLETELY furn., clean flats, 2 beds. Decorated walls. Gar., near S. Broadway. 329-323 W. VERNON.

FREE rent 15 days to right party. 3 rooms, mod. $40 mo. AT. 2574.

East and Southeast

3743½ MAPLE. Mod., cosy. 2 beds., built-ins, nice res. dist. $30 mo.

TO LET—FLATS— Unfurnished

West and Northwest

9-RM. FLAT OVERLOOKING LAFAYETTE PARK. STEAM HEATED HOME. JANITOR SERVICE. OWNER, FI. 0415.

7 ROOMS. Upper duplex on corner in Wilshire section. 2 baths. Lease at only $125. CALL DUn. 3300. MISS RUSH OR MRS. WOOD LAACK & WILLIAMS. 6th-Oxford.

7-RM. ultra modern, new, 2 tile baths & shower, gar. & garden. Exclusive dist. 354 S. COMMONWEALTH AV

7 LGE. rms., slp. prchs., upper, walk. dist., gar., red. 722 VALENCIA ST.

7 RMS., downtown, sunny flats, upper, lower. 507 S. Fig'oa. VA. 8496.

6 LGE. all outside rooms, hot cold water in bedrooms, mod. stuc., tile roof, duplex, real fireplace, 3 stat. tubs; lge. basement; many built-in features; hdw. floors, garage, wood. view; beau. grds., gardener, water pd., close in; quiet district, ½ blk. car. Reduced; was $105. DU. 4457. 1114 CORONADO TERRACE.

6 LARGE rooms, 3 bedrooms, 2 tiled baths, janitor service, garage. Upper, $65; lower, vacant Sept. 1st, $75. Good for business. Open, at 422 S. Western. Owner. BRdwy. 3699. Res., HE. 2807.

6-RM. lower flat, gar. Large corner lot. Nice location. Nr. Pico car. 1202 ELDEN AVE. Ph. HO. 2700 afternoons or 596-173 evenings.

6-ROOM upstairs, disp. bed, modern and garage, $40. Close to W. Adams. OR. 1412.

6-RM. Wilshire upper, newly deco. 2 baths, locker, gar. Adults. $90 on lease. 408 S. Berendo. WA. 3721.

6-RM., 2 baths, upper So., gar. Wilsh. dist. Reduced. 551 S. HOBART.

TO LET—FLATS— Unfurnished

West and Northwest

6-RM. modern lower duplex. $65 a mo. Inquire at 4841 W. Washington. WH. 4944.

6-RM. lower flat. 1539 W. 8TH ST. Phone WA. 0755.

6-RM. mod. upper duplex, close in. $60. Gar. 1218 Elden av. BE. 7754.

6 RMS., 2 BATHS. $90 to right party. Was $135. 1323 S. WILTON PL.

5 RMS., new, exclusive, ½ blk. S. of Wilshire, never occupied, hdw. finish, decorated walls, unit elec. controlled heat, elect. refrigeration, dbl. gar. 734 DUNSMUIR. WH. 2495.

5-ROOM new flat. 351 Detroit. $75. New 6-rm., 2 baths. 626 S. Detroit. INQUIRE LA BREA SECURITY CO. 7216 MELROSE AVE. WH. 6215

5 LARGE rms., Wilshire dist., beautifully finished, hand painted walls. Garage & storeroom, ½ blk. S. car, attractive rental to good tenant. Adults. 219 S. CATALINA ST.

5 ROOMS. BRAND NEW, most exquisite flat in city. Hand decorated walls, tile kitchen, bath, unit heat. Gar. 833 S. MARIPOSA.

5 UNUSUALLY attractive rms., lower duplex, 2 bedrms., electric cont. unit furnace, gar. Adults. 1501 S. Gramercy Pl. bet. Pico & Venice Blvd.

5 LGE. rms., upper, gar. $60. 1227 S. PLYMOUTH. Take Pico car. D. E. McCaskill. VA. 5294. 608 Bartlett Bldg.

5-RM. NEW DUPLEX has upstairs & down. FINE VIEW OF HOLLYWOOD HILLS. Water paid. 444 N. OGDEN DRIVE. ORegon 4323.

5 & 6-RM. attr. Wilsh. dist. 2 baths. furnace. Locker. Adults. Nr. bus. cars. 115 S. NEW HAMPSHIRE.

5 RM. BEAUTIFUL FLAT. GARAGE. STORAGE RM. IN FINE LOC. RENT REAS. 1201 4TH AVE.

5-ROOM UPPER FLAT— 294 SO. CORONADO. Low rent.

5-RM., beaut. dec., tile, exc. dist., nr. Forum The., L. A. Hi. 1209 5th ave.

5 ROOMS, sleeping porch, gar. Reasonable. 1051 S. Westlake, corner 11th.

5 LG. rms., hi-class, tile sink, bath, bls.-ins. gar. 1511S. Bronson. $65-$70

5-RM. $75. Breakfast room, gar. 131½ S. Kenmore. BE. 7754.

5 LG. sunny rms., beau. dec. jan., gar. Open. 110 N. Berendo. DU. 6291.

RMS., gar., clean, mod., nr. U.C.S.B. H car. $55-$60. 520 N. Alexandria.

5-RM., $60, upper, newly dec. 337½ S. CATALINA ST. WH. 1501.

4-RM. new stucco, bkfst. nk. Other built-ins, hwd. floors, tile bath, shower, gar. $40. Convenient. Close in. ½ blk. Pico st., nr. Union. 1650 GIRARD. DU. 0153.

4-RM. flat & garage, beaut. view, 2 blocks from car, unfurnished, $45, or will furnish new, $60. Call 632½ N. Coronado Terrace, or Ph. DU. 9841. WH. 2316.

4-RM. $45. Below market price. Beautiful high-grade flat, extra bed, janitor service. 1 blk. S.B.U.C. Nr. Vermont. 1 blk. to car & bus. 4510 WILLOWBROOK AVE 597198.

4-RM. flat, high class dist. $40, colonial porch. P. V cars. Call 1310 S. NEW HAMPSHIRE. BE 0129.

4-RM. hillside location, new upper So. All hwd. floors, reas. Gar. VA. 7329 or DU. 9968.

4 EXTRA large mod. beaut. rms., fine residential section, close to car line. Gar. Adults. 1814 S. Harvard Blvd.

4 RM. upper flat, gar., corner, good location, 2 car lines, owner 9 to 4. 1421½ S. HARVARD BLVD.

4 LARGE mod. rms., $35. Lower, extra bed, large closets, ph. Adults. ½ blk. to L car. 965½ S. Howard.

4 ROOMS with garage. $45. Open. 3131 CLINTON ST. Near Van Ness. Redecorated. DUnkirk 600.

4 LGE. airy rms., modern upper. $35. Adults only. 914 W. 17 ST.

4-RM. mod. flats, (2) slp. pch. 1237½ S. NORMANDIE. MA. 3853. $35.

4 RMS., $55. Large, mod. uppers. & gar. Close in. 822 W. 18 st. Adults

4 & 5-RM. new stucco, $35 & $45. Gar. Adults. 1620 Magnolia. BE. 9268.

4 R., beaut. brand new, strict. mod. $45. 2103 Wilmot nr. Hoov. & Wash.

4-RM. new lower, beaut. finish, Gar. $45. 2217½ WEST BLVD. W car.

4-RM., slp. pch., 2 ex. beds. Gar. 1 blk. W car. 2040 8th ave. EM. 3186.

4-RM. beaut. new duplex. Just completed, tile sink, bath, gar. RO. 5479

4-RM. mod. stucco, ex. bed. Reduced rent. 2803 S. Normandie.

4 RM., ex. bed. 3207 W. 17th St. ½ blk. off 3rd Ave. nr. Red, W car.

4 RMS., mod. attrac. ½ blk. Ambassador. $55. 816 Fedora. FI. 2215.

4 lge. rms., ex. bed, so. side, mod., clean. 966 S. SERRANO. DR. 5320.

4-RM. lower so., extra bedrm., nr. L car. 962 S. BERENDO. WH. 4260.

4-RM. ex. bed, tile, nr. Forum Thea.. L.A. Hi. 1454 S. Bronson. RO. 6833

4-RM. beaut. flat, gar. 2535 2ND AV. nr. W. Adams, exc. loc. RO. 6850.

3 LG. rms. New. Ext. bed. Adlts. $35. 1103½ S. Normandie. L or P car.

3-4-RM. uppers, $20-$40. Gar. $5 ext. 2516 London nr. Rampart. DU. 9997

$150—OPENING ANNOUNCEMENT Just completed beautiful building in most exclusive Wilshire section. 6 rms., 2 baths, soundproof; all tile features. 6311 WILSHIRE BLVD WA. 7873 and WA. 9579.

NEW duplex, 5 large rooms each, breakfast nook, large service porch, garage. All modern conveniences, tile bath & sink, shower, hdw. flrs. Lawn cared for. 5c car close. Rent reasonable. 2518 Hillcrest Dr. Nr. West Adams. EMpire 6354.

PHONE YOUR WANT-ADS TO THE TIMES. NO CREDIT ARRANGEMENT NECESSARY. COURTEOUS, EXPERIENCED AD-TAKERS. DAY AND NIGHT. WILL HELP YOU WITH YOUR COPY IF DESIRED. MEtropolitan 0700.

JUST OPENED 6 wonderful 4-rm. flats, very attrac. & artistic. Dec. mantels, Tiffany walls, tile baths & shower & dress. rms. 129 S. Edgemont. DR. 9427.

BEAUTIFUL 4-room flat, practically new; $45 a month; close to stores and one block from H car. For information phone WA. 1848.

FLATS, 2 to 6 rms., $25 to $60. Newly finished and up-to-date. Blackshear Co. Rm. 2, 4968 Melrose ave. Ph. GL. 0712. Eves. WA. 6141.

BEFORE renting see our beaut. new 4-rm. flats in Beverly Hills. OX 2183. 334¾ N. Palm Dr.

LARGE 4-R. FLAT. (Tel. installed.) Rent only $40. Open to inspect. 1330 S. WESTERN AVE. EM. 8273.

NEAR Washington and Rimpau. 3 rm modern flat. $25. Adults. WH. 0491. 4844 MASCOT ST.

$60. UNFURNISHED fine 5-room flat. Call 6054 Franklin av. Ph. HE. 6254

$35—4 rms., new stucco, walking dist. 1324½ Tobermnn, off Pico. Adults.

FREE rent 15 days to right party. 4 rooms, mod. $40 mo. AT. 2574.

Hollywood

5-RM. BEAUTIFUL FLAT UNUSUALLY lge. living rm., 2 attrac. bedrms., built-in brkfst. nook, dining rm. WONDERFUL view. 1 block Sunset & Fairfax. Reas. rent. Call 1280 N. Hayworth. GL. 3877.

5 ROOMS, south, new, excellent neighborhood, first class. Phone 591-845. 1847 N. BERENDO ST.

5-RM. upper flat, nr. U.C. South Branch. Unit heat, gum finish. $65. Adts. 4344 LOCKWOOD. 597362.

5 RM. duplex, pleasantly loc., bdrms, upstairs. Children welcome. 4446 PRICE ST., nr. Hillhurst.

5-RM. LOWER, SO., NEWLY DEC. GAR. HE. 7946. 1830 N. VAN NESS

4 RMS. & sleeping pch. Mod. throughout. Gar. $55. Adults. Just N. Holly. Blvd. 1722½ N. Berendo. 599229

4-ROOM upper, extra bed, garage. 1534 N. VIRGIL. GL. 3255.

TO LET—FLATS— Unfurnished

Hollywood

4-RM lower flat, all newly dec. Extra bed. Gar. Very quiet and homelike. 4628 Franklin. HE. 5664.

4 ROOMS, elegant, new flat, $50. 2639 Beechwood Drive. Phone WH. 2887.

4-RM. upper, extra bed, gar. 5654 FRANKLIN AVE. GR. 3231.

CASA DE LESA. Spacious, artistic 3, 4, 5-rm. apts., $50 to $75. 7733 HAMPTON DR. Holly. GL. 2931.

HOLLYWOOD—3 light airy rooms, 6c car line. Flowers, plenty sunshine. 1118 SANBORN AVE.

$45. Something dif., new APT. FLATS 1032 N. Heliotrope Dr. 591-712

South and Southwest

4-RM. beautiful lower flat, extra bed, garage, nr. Manual Arts and car. 1212 W. 40th place. UN. 0403.

4-RM. beautiful lower flat, extra bed, nr. Manual Arts and car. 1212 W. 40TH PLACE. UN. 0403.

4 RM. lower, mod., all blt. in feat. ext. bed, gr. 635 W. 41st st. UN. 2872.

2 DISAP. beds, gar., refined neighborhood, close cars & M. A. H.S. 623 W. 46TH ST. VE. 4006.

East and Southeast

4-R., $30. 5-R. upper, $35. Mod. & newly dec. 2 blks. McKinley High. 3 car lines. 886 E. 46 ST. AX. 7989.

4-RM. mod. 2 uppers. Hdw. flrs. 2 bl.-in beds. $25. 165 E. 35. MA. 3853

$30. Walking distance, upper 4 rooms, south front, easy to rent rooms. Open. BRdy. 3699. HE. 2807. No. 219 E. 14th st.

North and Northeast

4 ROOMS, $20, close to park & school. Inq. 4560 Pasadena Av. GA. 3177.

MOVING, TRANSFER— Storage

BETTER MOVING SERVICE FOR LESS. BUSK TRANSFER. HU. 6771

TO LET—HOUSES— Furnished

West and Northwest

11-ROOM, 5 bedrms., 3 baths. A real home, well furn., exclu. dist. $250
9-rm., beautiful Wilshire home, 4 bedrms, 3 baths, interior decorations very lovely............$400
7-rm, lovely stucco bung. near Wil. 3 bedrms, 2 baths, fur. in excellent taste. $200. Miss Stockard.
CHELEW & HOIT DR. 4286. Wilshire at Harvard.

11 SUNNY rms. 6 bdrms. 2 baths, dbl. gar. nr. school. 2235 S. Western BR. 2246 Santa Mon. 64477.

10-R. 2 baths, walk. dis. 1516 Shatto st, nr. Valencia. D car. DU. 1630.

10-RM., 5 bedrms., 3 baths, dbl. gar. Rent 2-3 mos. DR. 7869.

10-RM. stucco. $200. Exc. Laf. Sq. 3 baths. 3 sl. pch. 2 gar. RO. 5231

9-RM., hi-class Windsor $350
9 rms., 3 bedrms., slp. pch., Gramercy, nr. 3rd $150
MRS. GUERNSEY O'CONNELL & WHITE 4060 W. 6th st. at St. Andrews FI. 4667 Open Sunday GL. 7114

9-RM., 2-story, 5 bedrms., gar. 2 blks. S. of Westlake. 933 PARK VIEW. Phone BR. 4501.

9 RMS., completely furn., double gar. $250. 430 S. CATALINA. WA. 7040.

8-RM. house, gar., 4 bedrms., beaut home and loc., adults, nr. Sunset & Echo Pk. 1647 Lucretia av. $75.

7-RM. bungalow, nr. 4th & Kingsley. Well furnished, 3 bdrms. Garage. Lease at only $125. CALL DU. 3300. MISS RUSH OR MRS. WOOD LAACK & WILLIAMS. 6th-Oxford.

7-RM. bung., beau. furn. 1 mo. or yr. Piano, gar. 111 N. NORMANDIE. WA. 8816.

7-RM. bung., excl. throughout. 3 bedrms. $90. 225 S. PALM DR., Beverly dist. Miss Wark. MU. 2831.

6-RM., beaut. furn., mod., cor. house. Good business loc. for M.D., osteopath or chiropractor. 3 bedrms., brk. fst. nook. Gar. Adults. Ref. Water, jan. serv. $90. 3 blks. S. Ambass. Inq. 952 Fedora. DR. 0473. L car.

6-RM. bungalow, 2 bedrooms, piano, etc. $115. Phone WH. 1131. MRS. WIN. F. J. BUCKLEY & CO., Wilshire & La Brea.

5-RM. beautifully furnished Belgian studio bungalows, $85-$90. Windsor Arms. 5th & Westminster. 5 blks. W. of Western on 5th st.

6-RM. mod. dup. Nicely furn., piano, gar., ph. 7 blks. W. of L. A. High. 3 blks. So. of Wilsh. Adults. $75. 1033 MANSFIELD AV. WH. 3452.

6-RM. completely furn. Grand piano. 2-car gar. Close to W. 3rd st. car. WH. 2312.

6-RM. newly dec. $60. Three bdrms. gar. 1451 W. 23RD ST.

6-R. 4 bds. to sm. fam., will lse. to respon. party. Gar. RO. 8907.

5 LARGE rooms, attractively furn. Light & airy. All conveniences. Bargain for thoroughly reliable tenant. 6 mos. or year lease. Splendid location. Ph. business hours. TR. 1911. Eve., EM. 3328.

4-RM. beautifully furn. bung., extra wall bed. Never been occupied before. WA. 5755.

4-RM. up. dup., gar. $40. comp. furn. Nr. Forum, Jr. Hi. 1445 12th ave. P car.

4-RM. well furn., glassed in pch., piano, gar. $40. 2020 Ridgeley Dr. EM. 5544.

4-RM. mod. bung. apt., comp. furn., gar. Inq. 1014 N. MARIPOSA AVE.

4-RM. FURN. BUNG., BLT.-IN BED. INQ. 1201 N. BERENDO.

4 RMS., 2 beds, piano, o'stuff., nice furn. Gar. $55. 2936 Halldale.

4-RM. nicely furnished. $40. sl. pch. 4645 Fountain Ave. Garage.

4-RM. ½ bung., bath, mod., well furn. Cls. in $40. 1730 Walton av. W car.

3 RMS., 2 dbl. beds, o'stfd., 1 blk. S. of Adams. ½ blk. W. of Vermt. Reas. 1433 Dana st. BE. 5989.

3-RM. bung., partly furn. Water free. Fine. Near Figueroa & 8th st., rear. $28. 1025½ Florida st.

3 RMS., bath & gar., $35. Nice loc. Adults. 438 N. Occidental. DR. 8521

3 RMS., $30, mod., nice furn., adults. walking dist. 1510 W. 18T ST.

3-RM. furn. bung. $35, 2 sh. blks. W. of Hoover & 22 st. 2126¾ Wilmot st.

For all kinds of RENTALS Call Miss Hayhurst. THE FRANK MELINE CO. 6777 Holly. Blvd. HOlly. 0781.

WILSHIRE upper duplex, seven beautiful rooms, newly & richly furnished, superb view, unit system furnace. Garage. Open day & evg. except Sun. 5405 W. 9TH.

OAKWOOD NR. KENMORE. $60. 4-rm. bungalow, large bedroom and extra wall bed, tile bath, modern. 4169 OAKWOOD AVE. H car.

BEVERLY Hills home for lease furnished. 9 rooms, 3 baths, double garage. North of Santa Monica Blvd. Call OX. 5571.

SEE THIS most attractive 7-room furnished bungalow. 1128 S. MANHATTAN PL. Owner. OX. 3851.

ELEGANTLY furn. 7-rm. house, best of everything throughout. Owner's own home. Corner lot. 3003 La Salle

HIGH-CLASS HOMES & APTS KELLS & GRANT, Wilshire and Western. DU. 3000.

UNUSUALLY arranged bung., large studio, liv. rm., 3 bedrms., dbl. gar. Nr. school. 238 S. KINGSLEY DR.

DOLL bung., cute as bug's ear. 2 bedrms. Beaut. view. Close in. 1339 Douglas, blk. n. of Sunset.

STUCCO modern, 4 rms., 2 bdrms., hdw. floors, gar. 1463 WESTERLY TERRACE. Owner, ph. FI. 0640.

BETTER CLASS HOMES & APTS. HARRY GROSSMAN 204 Haas Bldg. 7th-Bdwy. TU. 2471

TO LET—HOUSES— Furnished

West and Nortwest

BEAUTIFUL home on most sightly knoll in Hollywood, 3 master bedrooms, 2 baths, 2 maid's rooms & bath. Lovely ground. A home, exclusive in every detail. Go to 1522 Kings Road. Open for inspection, or call HO. 7806 or HE. 6914 for appointment.

RENTAL FROM $75 to $1000, Windsor Sq., Wilshire dist., Hollywood and Beverly Hills. Call MRS. FIELD. DR. 1464. THE FRANK MELINE CO., Wilshire Blvd., at Serrano st.

LOOK. Down go rents. Must keep cottages occup. Summer rates all winter to right parties. Mod., compl. furn., adults. 10 min. city. Nr. Angelus Temple. Real bargain. $50 cottages, now $32.50, $40 cott. now $25. 1732 KENT ST. DU. 0848.

NEW WINDSOR SQUARE English stucco, with 4 bedrms., 2 baths, oriental rugs, twin beds, excellent value, $200. JAMES J. DONAHUE. DR. 4951 Wilshire Blvd., Cor. Western ave.

COMP. furn. 4-rm. bung. Overtuffed. Gar. Nr. W. Adams. 2624 S. Harvard Blvd.

137 N. REXFORD DR. Attr. 5-rm. Span. bung. Adults. Ref. OX. 3651

MODERN three-room furnished apt., tile sink, garage. 3027 S. Harvard.

Hollywood

8 RMS., exceptionally well furn. OUR HOME. Every conv., 2 baths, best loc. in Holly. Will rent for 4 or 6 mo. $250 mo. Adults. 1616 FULLER AVE. GR. 9812.

8-RM. comfortable furn. house, close to school & stores, located in Hollywd. $100 mo. For inform. Ph. 593086

8-RM. 2-sty. ITALIAN HOME, beautiful grounds. HE. 2128.

7 RMS., very homelike, lg. covered porch, lg. yard, 3 bedrms. Nr. schls. Gar. Completely furnished. 7978 Norton ave., nr. Laurel. HE. 6634.

7-RM. bung., neatly furn., 3 lge. bedrms., shower, bath, garage. Ph. HOlly. 1139. 5621 La Mirada Ave.

7-RM., 3 baths, hillside, beaut. home. 2008 TAFT AVE. GR. 8898.

6 RMS., 3 bedrms., ARTISTIC HOME. West Hollywood. Completely furnished. Oriental rugs, overstuffed furniture. Lawn & water paid. $150 mo. Adults. GR. 7636.

6-RM. dup. SEE THIS HOME, comp. furn., priced right. 3 bdrms., upstairs. 7981 Norton. Cor. Laurel.

6-RM. well furn. bung., piano, lawn & flowers. 7631 Lexington. GL. 2011.

5 RM. new eleg. furn. duplex, nk., 3 beds, piano. Wil. rgs. 5408 Marathon.

5 RM. completely furn., 2 bedrms., gar. $65. 1250 GORDON ST.

4 ROOMS, cutest place in Hollywood. EXCEPTIONALLY ATTRACTIVE 2065 HILLHURST AVE. 597-283.

4-RM. nicely furn., large back porch, garage. 1152 N. NORMANDIE.

4-RM. beau. fur. bung., ex. wall bd. 1542 VISTA. Hollywood cars.

4-RM., 2 bedrms. Nr. car & school. $45. 950 N. VAN NESS AVE.

3-R. house. Rear. Adults. $35 mo. 818 N. KINGSLEY DR. H car.

3 LARGE rooms, COMPLETELY furnished, 6c zone. 1217½ Hyperion. 1½ blks. off Sunset Blvd. $40. Owner. OL. 6326

HOLLYWOOD RENTALS Don't tire yourself house-hunting, complete list, revised daily. Flats and apts. north of blvd., or houses in best residence sections. All sizes $65 to $400. Phone MRS. BAUM J. L. OLSEN COMPANY 6718 Hollywood Blvd. HEm. 2181

BEST HOLLYWOOD RENTALS We specialize in the best Hollywood rentals. Furn. & unfurn. Good prices & locations. Our motto, "REAL SERVICE." Call Miss Taylor.
BOGGS REALTY CO. 4759 Hollywood Blvd. OL. 3803.

MRS. CARR HOLLYWOOD RENTAL SPECIALIST. Furn or unfurn., we meet your needs. 6331 HOLLYWOOD BLVD. HE. 9806. Call for appointment. HOlly. 7806.

HOLLYWOOD RENTAL BUREAU Why worry house hunting? Furn. or unfurn. Call at 5861 Hollywood Blvd. or phone HO. 0938.

IN Hollywood near Catholic School. Small bungalow or apt. with garage. $35 or $40. BR. 0479.

BEAUTIFULLY furn. house, close to heart of Hollywood. 2 bedrms., 3 baths, reas. GR. 7602. GR. 5658.

SPLENDID value, sunny, homelike, 2 beds, pch. $50. 1425 Hudson. Central loc.

OWNER abroad, beaut. home to responsible tenant. GR. 4096 for apt.

South and Southwest

8 LGE. rms., 2 bdrms., 3 slp. pchs., o'stfd. furn. Reas. 1817 Middleton.

6-RM. clean furnished house. 2 bed. rms. Wilton rugs, lawn cared for. Adults. $55. 4352 S. OLIVE.

6-RM. new, o'stf. Piano, gar. Adults. U car. 3918 S. HOBART. UN. 0794

6-RM., 3 beds, sun porch, gar., water pd. 1639 W. 47. Nr. Western ave.

5 ROOMS, NICELY FURNISHED 4021 HALLDALE. VE. 4173.

6-rm. bung. piano, garage. BE. 5746.

5-RM. home, gar., big yard, $52. 1317 W. 74th st. nr. Normandie. TH.9976

5 LIGHT rms., lg. sleep. porch, every conv. 532 W. 40TH PLACE.

5 RMS., slp. pch. piano, gar. splen. loc. Ph. adults. 706 W. 42nd Pl.

4-RM. new stucco, $20 & owner's bd. Call eves. 349 W. 102ND ST.

4 RMS., nicely furn. Babies welcome. 228 W. 47TH PL.

2 RM., kichenette, bath, near cottage, no linen or silver. $22. 505 W. 33RD ST.

UNUSUALLY DESIRABLE 4 rms., new overstuffed, extra bed, light, cool, airy, adults. 708 W. 47TH ST.

$35 & $37.50. Compl. furn. bungs., janitor serv. 1025 W. 38 st. UNiversity 6070.

½ of double bungalow, nicely furn. $38 monthly. 609 W. 47th St.

$40 ON 6 mos. lse. 3 rms., strict. mod. Shower. 1663 W. 30th st. RO. 4628.

$35, NEW, clean, 3 rooms & bath. 1459 W. 37 Pl. U car. VE. 9868.

East and Southeast

3-RM. furn. house in rear. Gar. Bus. on Main. $20. 116 E. 75TH ST.

$30 MO.—4-rm. house, part. furn., bath, sleep. porch, L. lawn fenced, ideal for children. Or for sale, $250 down, $35 mo. incl. 7%. 1221 PRADO. 2 bl. west of Indiana.

$25—3-RM. MOD. BUNGALOW. 729-B E. 29TH ST. HU. 1303

North and Northeast

8-RM. furn. bung., arranged to sublet 2 rms., nr. schools, churches, E car, lovely flowers and lawn back & front. 2838 Estara av. AL. 1010.

4 ROOMS & SLP. PCH. GARAGE. Water pd. $25. Phone GA. 0787

4-ROOM bungalow, 2 bedrooms, $35. Water paid. 3728 No. Griffin ave.

FOR RENT—Completely furn. lovely hillside home, 3 bedrms., sleeping porch, large shady yard, wonderful shrubbery, fruit. $85. Call afternoons. 5318 Live Oak View av., Eagle Rock.

TO LET—BUNGALOWS— In Courts

Furnished

4-RM. stucco bungalow, hwd. floors, tile sink & bath, fireplace, up-to-date. Gar. WA. 4757.

4 RMS., overst. fur., 2 beds, linen, silver. U & V cars. $50. 1227 W. 28.

4 RMS., new, mod., 2 beds. 632¾ N. Kingsley Dr. nr. Melrose ave. H car.

TO LET—BUNGALOWS— In Courts

Furnished

4-RM. close in chalet, bdrm. ex. bed. ph. $37.50. best st. 634 E. ADAMS

4 RM. comp. furn. front bung., tile bath & sink. 1966½ W. 23RD ST.

4-RM., 2 bedrms., 2 blks. Westlake Pk. 820 S. CARONDELET. DU. 4389.

4-RM. nicely furn., near Westlake Pk. 2 bedrms., gar. 1815 OCEAN VIEW.

4-R. Holly. Mt. Terr. 1955 N. Argyle. Beaut. fur. Gar. Reas. HE. 4422.

3-RM. & bath, frt. comp. furn., bdrm., ex. bed. gar. $40, $45. Eve. or Sun. 1762 W. 38 Pl., cor. S. Gramercy Pl.

3-R., wlk. dist. Sep., new, quiet, cool ph., shrubs, flrs. 1134 Temple. C & Holly car.

3 LARGE rms., artistically furn., nr Ambassador. Gar. 930 S. Berendo

3 & 2 RMS. nicely furn. or unfurn. $20, $25. Gar. 527 W. 94th, off Fig.

3-RM. dr. rm., tile bath, sum. rate. 2 3. W car. 1781½ W. 21 st. BE. 5148

3-RM. o'stf. bdrm. & ex. bed, tile bth. Bkfst. nk. 1608¾ S. Arlington.

3-RM. new, o'stf. real bedrm. ex. bed Tile bath. Wlk. dist. 1113 1-4 W. ...

3 RMS., high-class, close in, $45, $50, $55. 1520 Reid st. DR. 8968.

SEE THESE FIRST Brand new, beautifully furnished, 3 & 4-rm. apts. Ideal location, nice view, $35 up, including gar. 811 KODAK DR., nr. Marathon & Maltman. WA. 9168.

LAS CASAS—3 or 4 rms., bedrm., ex. bed. Furn. or unfurn. Rms. & closets large. Bkfst. nk., shower. 336½ N. Kingsley Dr., nr. Beverly Blvd. and stores.

SPANISH GARDEN BUNG. $50, artistic homes, 3 large rms., 2 beds. 15 MIN. DOWNTOWN. Holly. cars. Desirable location. OL. 4514. 1382 EDGECLIFFE DR.

$42.50 VIRGIL COURT $42.50 3-rm. strictly mod. bung. O'stuf. furn. 2 beds. Breakfast nook. Nr. S.B.U.C. C car. 628 N. Virgil.

$10 WK. Walk dist. $38 mo. Free pkg. New, beaut. comp. furn. 2-3-rm. bung. Ph. 1027½ Court st. C or Holly car. VA. 4185. Auto will call

$35. 4 RMS. COMPL. FURN. NEWLY DECO. BUNGALOW IN BEAUT. ST. ANDREWS COURT. 1700 W. 38TH ST. UN. 1078. INSPEC. INV.

$35 & UP. New, never oc. Singles and dbles. Gar. 10 min. to Bdwy. Elegantly furn. 811 Kodak Dr., corner Maltman & Marathon. WA. 9168.

$35. 3 RMS. mod. 2 beds. Gar. Beaut. flower & fruit garden. 1604 East Broadway, Huntington Park.

$25—SGLS., incl. gas, elec., shower hot water adults. 1225 W. 39TH PL. VE. 8754

SANTA CATALINA Terrace Court. $45-$50. Beaut. sgls., o'stuf. furn. 2996 1-4 SAN MARINO ST.

SGL. & 4-rm. apt. 2 & 3 beds. furn. comp., U, J, V cars. Rates. 1196½ W. 31ST ST.

NEATLY furnished apartments in court, overstuffed set. $30 mo. See MRS. BOLLS. AT. 2060.

BEAUT. dbl., o'stfd., adlts. Nr. Pico & Fig. 1407 WRIGHT. AT. 5902

Unfurnished

5-RM. mod. stucco, $50. 3-rm. apt., $35. 320 N. Kingsley Dr. HO. 7007.

4-RM. front., ex. bed. tile; nr. L. A. Hi. 4013 Country Club Dr. off Norton

4 RMS., BLT. INS. $30 nr. car, stores 944 N. SWEETZER. HE. 6618.

3-RM. mod. new stucco bung. Adults. $20, $25. Gar. opt. 6025 10th ave.

3 RMS. $30. Beautiful new stucco, tile bath, dressing rm., bkfst. nk. 3912 3-8 Mont Clair st. (W. 29.)

$7 WKLY. Beaut. 3-rm. apts., showers, tile bath, sink, range, bkfst. nk., disap. bed. gar. Finest in city. Must see to appreciate. 2871 Edgehill dr., near W. Adams, and at 2808 West Blvd. Also 2-rm. apts. $5 weekly, at 856 W. 63rd Place.

$45—4-RM. mod. stucco bung. & gar. Adults. 1255½ Hyperion. BE.3325

$30-$40. BEAUT. bung. apts. in Hollywd. gar. 8571½ Rugby dr. OX. 3047

TO LET—HOUSES— Unfurnished

West and Northwest

17-RM. mod., 12 bedrms., 3 baths; on large cor. lot. Home for discriminating people. Exclusive dist. 1422 S. St. Andrews Pl 767-881.

14-RM., nr. University. 4344 Normal ave., nr. Vermont. Good rmg. hse. or fraternity. BE. 3645. Agts. copy.

11-RM., arranged for subletting. Walk. dist. 225 W. 18 ST.

10-RM. wonderful Windsor Sq. home. 5 bedrms., 3 baths, beaut. yd. $250
6-rm. attrac. bung. near Wil. .$100 Miss Stockard.
CHELEW & HOIT DR. 4286. Wilshire at Harvard.

9-RM., 3-bth., hi-class Spanish, Plymouth Blvd. One of the finest in Wilsh. ½-yr. lse. or will sell..$250
8-rm. new Spanish, ½ blk. Wilshire $200
MRS. GUERNSEY O'CONNELL & WHITE 4060 W. 6th st. at St. Andrews FI. 4667 Open Sunday GL. 7114

9-RM. stucco, ½ blk. north of Wilshire Blvd., 3 baths, lease at $200. 8-rm. 2-story house, 4 bdrms., nr. Ambassador Hotel. Only $125. CALL DU. 3300. MISS RUSH OR MRS. WOOD LAACK & WILLIAMS. 6th-Oxford

9-RM. home, good condition, gar. Nr. University. $85. Have smaller ones also. F. M. RUNKLE. 2982 W. Pico. EM. 0638

9 RMS., 4 bdrms., mod. excel. loc. 1437 12th av. Near schools. DR. 8278.

8-RM. fine res., nr. cars & Ambassador. Reas. rent. DR. 6952.

8-RM. $55. Mod. house & garage. 1126 W. 31ST ST. BE. 3325.

8 RMS., wonderful home, large garage. 1531 S. Van Ness.

7 RMS., 3 bedrms., 2 baths, $150. Beaut. unf. Spanish house, LaFayette Square. Call MRS. BRIGHAM. EM. 9171.

7-ROOM houses; also 3, 4, 6 and 8-room flats. Fitzroy 3627. 656 SO. VERMONT AVE.

7-RM. new duplex, Wilshire and Hancock Park dist. MISS SACKETT. 5410 WILSHIRE. WH. 1195.

7 RMS., 3 baths, lower duplex, for lease. $175 to desirable adults. 325 SO. ARDMORE. WA. 7992.

7-RM. bung., excl. 225 S. PALM DR., Beverly dist. $85. MISS Wark. MU. 2831.

7-RM. new duplex de luxe, fine loc., 3 baths. 1026 Cloverdale. WH. 5688.

7-RM. bedrms. upstairs, nr. L. A. Hi. Forum Theater. 1046 S. NORTON.

7-RM. bung., 3 bdrms., near L. A. Hi. Exc. loc. 1056 4th av. AT. 1116

7-ROOM high-class duplex. Ideal location. See it. 820 Fedora st.

7 RMS. & bath. Newly dec. $70. 1326 ARAPAHOE. Call DU. 2053.

6 RMS. & bkfst. nk. Beaut. duplex. 3 beds. 2 garages. hdw. finish nr car & school. 616 N. Beechwood Dr.

6 ROOMS. $55. 2507 S. Bronson. Nearly new. 3 bedrooms. Handy to schls. Washington car. TU. 2163.

6 & 5 RMS., new duplex, hdw. floors, hand dec. walls, tile sink, bath, shower, ph. Gar. Owner. WH. 3476.

6 LARGE rooms, mod. stucco, 1 blk. L. A. High. Price $75. 1110 Queen Anne Place. Owner. WH. 7874.

6 RMS. & gar. $35. Sunset Blvd. to Coronado st., 3 blks. no. to 2526 Mayberry.

6 RMS. & garage. ½ blk. from Glendale Blvd. $60. Tile bath, sink, shower. 3453 Glenhurst av. OL. 3289

6-RM. lge. beaut. dup., 2 bedrms. & sl. pch. up. Hdwd. flrs., adults. Westlake dist. 2317 W. 10 st. 554-990

6-RM. bung. Mod. stucco. Cor. $80. 201 N. Alexandria ave. WA. 2301.

6-RM. BUNG. NEWLY DEC. DBL. GAR. 1362 W. 23RD ST.

TO LET—HOUSES— Unfurnished

West and Northwest

6-RM. upper duplex, Wilshire district, near car & bus line. Unit heat, sunny breakfast room, 2 lovely bedrms., extra bed. Shown by appointment. Phone GL. 7650.

6-ROOM UPPER DUPLEX 1209 3rd ave. Rent reasonable. OWNER. EM. 8558.

6-RM. bungalow, 3 bedrms., mahog. finish, tile baths, breakfast nook, garage, janitor service. Call 4551 S. Van Ness. WA. 5153.

6 RMS., new lower, 2 bedrms., extra bed, sun rm., mahogany finish, 3-car gar. Near car. Open. 1684 S. Ardmore. FA. 5691.

5-RM. brand new, strict. mod. upper dup., never occupied, beaut. view. ½ blk. S. Wilshire. 740 S. STANLEY. HE. 5485.

5-RM. UPPER NEW DUPLEX. bkft. rm., elec. refrigeration, unit heat, shower, gar. 1819 VERDUN AVE. nr. W. Wash. Blvd. WH. 6951.

5 RMS. New, 2 story duplex, Wilshire dist. Gar. Reas. Nr. 2 cars & bus. Refs. 683 S. Harvard Blvd. ½ blk. off Wilshire. WA. 9413.

5-ROOM strictly modern lower duplex & garage. 4552 Ambrose st., 1 blk. E. of Vermont, 1 blk. So. of Los Feliz.

5 RMS., ½ double, mod., hardwood flrs. thruout. Tile bath & sink. Gar. $45. ½ blk. Washington Blvd. 1700 REDONDO. WH. 1671.

5 & 4-RM. dbl. bung. wall bed. walls deadened. NICE YARD, garage. INQ. 1201 N. BERENDO.

5-RM. NEW SPANISH Dbl. bung., very desirable, lawn cared for. Gar. 2927 10 av. EM. 0615

5 RMS. $55. So. ½ of dbl. nr. Jr. & L. A. High. 1026 S. Plymouth. RO. 7117.

5 RMS. New lower duplex. All hdwd. fls. ½ blk. Sunset bet. Holly'd and city. $35. Worth $60. DR. 4879

5-RM. new upr. dup., 2 bedrms., Westlake dist. H car. Adults. $55. Gar. $5. 322 S. Benton Way. DU. 1789.

5-RM. mod., by itself, 3 bedrms., gar. Nr. Angelus Temple, only $25 DR. 4879.

5 RM. mod. stuc. $55. Beaut. yd. Nr. W. Adams. 2920 S. Norton DR. 2983

5 RM cottage. 506 N. ST. ANDREWS, with gar. $60 per mo.

5 RMS., dup., nr. Westlake School for Girls & Bev. Schl. for Boys. FI. 1959

5-RM. cottage. 1214 So. Union Ave. Just paper., paint. $32.50. BE. 9181

5 UNUSUAL lg. rms. low. dpx. Tile Exc. dist. 1847 S. Bronson. RO. 7244

5 LG. rm. duplex, bedrms., upstrs. 2117 S. Bronson. $65. WH. 3002.

4-RM. & gar. $40. All built-ins. Hdw. floors, 3 private bedrms., cabinet kitchen, bkfst. nk., tile bath & sink, laundry, up to min. 470½ W. 35 ST. OWNER. BE. 3208.

4 RMS., new lower, 2 bedrms., extra bed. Sun rm., mahogany finish. 3-car gar. Near car. Open. 1684 S. ARDMORE. FA. 5691.

4-RM. apt. half of duplex. Never occupied. Fine location. Very beaut. $50. 732 N. GRAMERCY PLACE.

4-RM. mod. Garage. $20 to good tenants. WH. 8593. Or sell cheap.

4-RM. new, ex. bed. tile bath, sink. $50. 1231 S. Cloverdale. WH. 3768.

3 RMS. new front stucco dbl. in crt. Dress rm., nk., pb., $30, adults, gar. ex. Worth seeing. 2819 3RD.

3-RM. dpx., disp. bed. 3207 W. 17TH ST. ½ bl. off 3d av. nr. red. W car

3 LG. rms. Bkf. nk. $25 in rear. 227 Rosemont Ave. DR. 1791.

FROM GARRET TO CELLAR IN ONE DAY Windows, woodwork cleaned floors waxed, rugs shampooed. "THE ACME CLEANERS." ME. 1680.

FREE LOS ANGELES CITY MAP MAILED TO ANY ADDRESS. BEKINS VAN & STORAGE CO. 1335 S. FIGUEROA. WE. 4141

2 5-ROOM cottages & garages. 1527-1529 Cambria st. Phone DRexel 1002. 2790 W. 8 ST.

BARKER BROS. Free rental information bureau will help you to quickly find the place you want at the price you want to pay. No obligation. 7TH ST., FLOWER & FIGUEROA.

HI-CLASS BUNGALOWS 7 rms., 2 baths, Milton nr. Wilshire. 6 rms., nr. Wilshire Country Club. 5 rms., Irving nr. Beverly.
MRS. GUERNSEY O'CONNELL & WHITE 4060 W. 6th st. at St. Andrews FI. 4667 Open Sunday GL. 7114

FOR RENT or sale, near new Spanish bungalow in finest East Hollywood location. Beautiful arched living & dining R. Gum finish. 3 large bedrms. Tile bath, shower, beautiful lawn, dbl. garage. $125 month. Key next door. 3217 LOWRY RD., near Rowena & Los Feliz.

BEVERLY HILLS Quiet, tree-lined street, beautiful 3-bedroom home, newly decorated, maid's room and bath. Six months or more. POTTER, RICHARDS & AMES, INC., Wilshire at Rodeo. OXford 1161.

HIGH-CLASS LISTINGS Wilshire, Beverly Hills, Hollywood Altadena, Pasadena. THE HENRY de ROULET CO. Wilshire at Western. DU. 4400.

PRIVATE party going east in 2 wks. will sell or rent unfurn. bung. in Beverly N. of Santa Monica Blvd. 7 rms., 2 baths renting $175 mo. Sale price $18,000. Phone GL. 6739.

2 CLOSE in 5-r. cottages, 2 garages. 1527-1529 Cambria st. $45 & $50. Owner, Mrs. Weik, Matas A, Box 514 San Bernardino, Cal.

$100 8-RM. 4 bedrm. Newly decorated, 2-story, near 3rd & Alexandria. GLENN & SMITH. 633 S. Western Ave., Ph. WA. 9371 or WA. 7274.

LARGE 5-room bungalow ONLY $50 MONTH. Open for inspection. 3977 W. 14TH or phone EM 8272.

6 MOS. paid up lease, beaut. new bungalow, want radio, piano, lot or what have you? TU. 5882.

7TH AND GRAMERCY 5-rm. beaut. dupl., blk. to school. 904 S. LUCERNE

UNUSUALLY arranged bung., large studio, liv. rm., 3 bedrms., dbl. gar. Nr. school. 238 S. Kingsley Dr

$85—New 7-rm. flat with 2 baths & 3 large bedrms., all rms. outside. Inq. 1081 S. Hayworth. OR. 4474.

$15—GARAGE house in Hollywood. Unf. on car line. 1273 N. BERENDO

MODERN house, on 2 car lines, 1395 ALLISON AVE. Ph. 558395.

$50, new 5-r. 2-story stucco house. nr. L. A. HIGH. Ph. WH. 6240.

Hollywood

8 RMS., SLEEP. PCHS., GARDEN 1535 SIERRA BONITA. GR. 6705.

7-RM. Beaut. Stucco Hillside home. Near Bowl. Reas. GR. 0694.

6-rm. lower duplex, reduced rental, with garage. 1631 VISTA ST. HOLLYWOOD. Open inspection Mon. 10 to 2. Ph. RO. 9792.

6-RM. bungalow, tile bath & sink, hwd. floors, firepl., 3 bedrms., gar., fine location. WA. 4757.

6 RMS. 3 bdrms. 2nd flr., tile bath, shower., 2-car garage, low rental. 1356 N. Orange Gr. Ave. HO. 0238

6-RM. new hill side home. 3 bedrms. Roof garden, entrance to Laurel Canyon. $100 per mo. GR. 0669

6-R. NEW BUNG. GAR. NR. SUNSET. 939 N. WETHERLY. OR. 4573

6-RM. lower duplex. 3 beds. 2 baths. $125. 607 N. BEACHWOOD.

5-RM. STUDIO. BUNG. NO. LIGHT & SKYLIGHT. SUIT. FOR DANCING SCHOOL OR VARIOUS ARTS. GL. 5926. 5846 HAROLD WAY

5 RMS., 2 bedrms., tile bath, shower, gar., laundry, nice yd. Mkt., cars, university. 1233½ N. MARIPOSA.

5-RM. new. 926 N. Van Ness. garage, hdw. finish, range. $60. Santa Monica or S. car. OWNER. WA. 7675.

TO LET—HOUSES— Unfurnished

Hollywood

5 LG. RM. NEW DUP. $90. BLK. N. HOLLY. BLVD. EXCLUS. LOC. 1832 WHITLEY AV. GR. 7581.

5 RMS. UNUSUAL, COLONIAL, CENTRALLY LOCATED. N. OF BLVD. 1935 HOLLY DR. WH. 0670.

5-RM beaut. new dbl. 2 drms $50. 831 SWEETZER. WH. 2557

5 RMS., tile bath & sink. 2314 N. BEECHWOOD DR. Garage.

5 RMS., 2 bedrms., closets, pch. Heart of Holly. Reas. Inq. 1427 Hudson av.

4-RM. house, mod., slp. porch, 2 gars. Ph. installed, nice street, 2 blks. to H. 8 cars & bus. Rent $45. Call 1256 N. SYCAMORE.

4 RMS. & gar. $40. 121 N. HAMILTON. BEVERLY HILLS. OX. 2985

4-RM., 2 bedrms., adults. $30. nr. bus, cars. 1429 N. Catalina. ½ blk. Sunst

4 BEAUT. rms. ½ dbl. tile feat. Auto htr. $50. H car. 742½ N. Ardmore.

4 RM. BUNG IN CT. GAR. 1618 N. SERRANO. GOOD LOCATION.

3 ROOMS and bath, stucco, near Sunset and Western. Low rent. Very desirable. HE. 7698.

3-RM. ½ DBL. Rear. $35. 943 N. OXFORD. Nr. WEST'N & STA. MON.

3 LG. rm. bung., gar. $40, nr. bus, car, adults, no pets. 1238 Gordon.

3-RM. bung., bath, screen porch, garage. $30. 2157 N. VINE. HO. 1641.

3-ROOM bungalow near 2 car lines & bus. $35. 4654 LA MIRADA.

$50. NEW, beaut. 5-rm. ½ dble. Gar. 2 bedrms., extra wall bed. Liv. din. & bkfst. rm. Tile shower & bath. 8907 Rangely Dr. W. Hollywood. OX. 1789.

$50—LAUREL CANYON HOME. ENJOY FINE MOUNTAIN AIR. 5 MIN HOLLY. BLVD. GL. 6830.

South and Southwest

10 RMS., strictly mod., 2 baths, gar. Lawn. Nr. Grand. 163 W. 31 st.

7 ROOMS, modern, 3 bedrooms, 3-car gar., real home. DU. 2740 3832 S. GRAND AVE.

7-RM. single bung., nice home. gar. 1438 W. VERNON AVE. UN. 0925.

6-RM., newly decorated bungalow at 3824 Budlong ave., nr. U.S.C. & Exposition Park. Phone UN. 5804.

6 LG. rms. Ph. cellar. Gar. $52. Lse. $50. 1340 W. 38 Pl. TH. 9976.

6-RM., sun pch., firepl., hdw. flrs. Adts. $55. 1375 W. 37 Pl. UN. 3627.

6-RM., 2 bedrooms, garage. $50 1853 W. 47th st. VE. 6607 or VE. 9329.

6-RM. MOD. ½ DUP. STUCCO. GAR. $40. 5606 S. VAN NESS.

4 RMS., new bung., 1 blk. Western av. Rent reas. W. P. lawn care. 5702 S. MANHATTAN PL.

4-ROOM modern, ½ dble., 139 W. 54TH ST., $35. Call TH. 6234.

4-RM., gar., tile bath, gum fin. $40. Nr. E & M car. 3869 ARLINGTON

4 RM. new bung., 2 bedrms., gar. nice surroundings. 635 W. 80th st.

4 RMS., clean, mod. E. half of bung. & gar. $40. 638 W. 49 ST. DU. 4289

4-RM. new ½ dbl. tile B., sink, sh. Ref. Gar. 5170 S. Wilton. VE. 6929.

4-RM. ½ dbl., like new, ex. bed. nk., gar. 4611 2ND AVE. VE. 9795.

4-ROOM bungalow $40. 2 bedrms., garage, near car line. 1214 W. 38TH.

4 RMS., hdwd. flrs., shower. Gar. $30. 334 W. 66th st. TH. 0726.

4 RMS. & bath bung., rear. Newly papered. $35. WA. 5550.

4 ATTRAC. rms. ½ dble. Gar. Phone, nk., ext. bed. Reas. 1824 W. 39 Pl.

3 RMS., ½ double, disappearing bed, nook, bedroom, garage, $30. Water paid. 128 WE 59th Place.

3 RMS., clean, bkfst. nook, gar., nr. grammar & high. M car. TH. 2425.

3 RMS., bath, porch, garage, no other house on lot. 4814 SO. GRAMERCY PL. $25.

$28—MOD. 4 rms., ex. loc. Children welc. Gar. incl. 1495 W. 36th Pl.

NEW 4-room bungalow near U.S.C. Clean. 700 W. 35th Place.

$33—Bedrm., dress.-rm., extra wall bed. Nook, gar. 3769 3RD AVE.

East and Southeast

6 RMS. & bath, water paid, $30. 1566 E. Vernon ave.

6-ROOM upper duplex, well arranged. $35. 2984 Trinity St. RO. 5231.

4 RMS., gar., ½ blk. R car, ½ blk. East Boyle ave. 2430 E. 7 st. AN. 4281.

NEW 4-rm. house, screen porch, water paid. Reasonable rent. 1019 E. 57TH ST.

$20. SMALL house, 2 rooms and bath, partly furnished. 332 East 60th st.

North and Northeast

8-ROOM, furnace, garage, large lot, 8 live oaks. 1326 FAIR OAKS. So. Pasadena. TR. 1748.

6 RM. stucco bungalow, Eagle Rock, strictly modern, new. $40 per mo. Children no objection. Angelino 4749 TOWNSEND AVE. AL. 5543.

4 RMS., strictly mod., healthy loc. 5c car. 5809 Monte Vista. GA. 5148.

4 RMS., strictly mod. confen. $25. 5928 PIEDMONT. GA. 4114.

3221 N. GRIFFIN, 5 lge. rms., gar. Reas. rent. Water pd. Call Sun. or after 4. Take 2 car. Adults.

TO LET—BEACH— Resort and Mountain Property

BEACH COTTAGES and APTS., furnished; 1 block from bath house, convenient to everything, $10 per week up. FREE gas, light, laundry and water. Pier Ave. Apts., 206 SO. PACIFIC AVE., also Ocean Front Apts. 302 STRAND (water's edge) REDONDO BEACH, CAL.

SANTA MONICA ARCADIA APTS.—BY THE SEA Attractively furn. singles & doubles Reduced rates. $75 to $150 mo. Arcadia Terr., Ocean Av. Ph. 21898

COMPLETELY FURN. 8-rm. H. & G. $150 per mo., or $200 for remainder of season. 422 ESPLANADE. Redondo.

TO LET—Write to "Long Beach Tent City" for price list, housekpg. beach tents. Also fine cottages and apts.

CATALINA, mod. cottage (accommodate 7.) 2 doors from beach. For Sept. 2. Call DR. 0346. Room 26.

TO LET—Write to "Long Beach Tent City" for price list, housekpg. beach tents. Also fine cottages and apts.

7 RMS., furn., Hermosa Beach. 3 bedrms $50 on lease. WH. 8221.

FR. beach cottage, trees. 256 Channel Santa Monica Canyon

TO LET— Or Lease

Miscellaneous

ATTRAC. hall, seats 250, unlimited parking. Westlake Pk. Reas. 715 Park View. DR. 6583. Studios.

Stores and Shops

THIRD & CENTRAL 2300 SQ. FT. 14-FT. FRONT. LOW RENTAL. 3-YR. LEASE MR. GRAY. TR. 5684.

DOWNTOWN stores for lease on Broadway, 6th st., 6th st., 7th st., Hill, Olive, Grand and Flower etc. HARRY GROSSMAN 204 Haas Bldg., 7-Bdwy. TU 2471

WILL lease to right party this fine store for $60 a mo. Busy part of Pico nr. Hoover. Adj. a Safeway Store. See Miss Lagaffe. 2520 W. 9 st. DR. 0338.

BROADWAY STOREROOM 18x34 in Tally's Theater Bldg. Remodeled. New fixtures & mirrors. 833 S. BROADWAY. BR. 4501.

NEW brick bldg., stores 17x60. on Compton ave., $25 mo. For grocery or light mfg. GL. 1027. GL. 4486.

WILL remodel stores 333 & 335 S. Hill st. 13x71 each Fronts to suit. B. E. Lewis on premises, afternoon.

STORE or shop 18x40. 247 W. 61st st. at Broadway. $25. Call TH. 6234.

NEW STORES, ideal loc. for drug store. $45. 1936 HYPERION 592077

MAIN ST. 3900 S. Store, w. ... apt. & gar. reas. Alhambra 868-J.

CORNER in new brick bldg. ideal for drug store. mkt. 1425 S Western.

Offices and Desk Space

OFFICE & law suite. Bank of Italy Bldg., with option of using library, reception rm., stenographic & telephone service. TR. 2219.

BEAUTY parlor space for lease. Wonderful loc. Harry G. Henley Co., 319 Brockman Bldg. TR. 6326

OFFICE & loft space. 7th nr. Grand ave. See HARRY G HENLEY CO., 319 Brockman Bldg. TR. 6326.

DELTA BLDG Nice light offices reasonable rates. Apply room 718, 426 S SPRING.

STUDIO LOFTS in beautiful new bldg. at Wilshire and Carondelet. SHAW & MERNIN. DU. 0734.

438 S. WESTERN. Large front rm. in connection to health studio, physical culture required. WA. 1709.

STORE with mezzanine & 4 beautiful offices. Blackshear Co., Rm. 2, 1968 Melrose. GL. 0712. Eve. WA. 6142.

DESIRABLE roomy office. $100. Apply 1210 SUN BLDG. TU. 4681

FROST BLDG. N.W. cor. 2nd & Bwy. Choice offices. $20 up. VA. 6862.

MODERN desk, mail & ph. serv. Economical & efficient. VA. 3784

$15 MO. furn. office space, ground flr. Free park. Ph. serv. 518 W. 9th.

GROUND floor desk or office space. Call 740 S. SPRING ST.

PANTAGES Bldg., choice office, single or en suite. RM. 704. VA. 6571.

MINUTE MOVIES

(All rights protected by The George Mathew Adams Service Trade Mark Registered U S. Patent Office)

By ED. WHEELAN

TO LET—Offices and Desk Space

ENTIRE floor, approximately 6500 sq. ft., in modern office building in heart of financial center. Partitioned throughout; in mahogany & frosted glass. Walls specially decorated floor coverings, drapes, etc. A rare bargain. Must be seen to be appreciated. Desk also might be made over. Address Z box 402, Times Branch.

SUN FINANCE BLDG.

Furnished or unfurnished. Month to month or on sub-lease. One or two rooms.

See L. C. Borden FA. 0440
308 Sun Finance Bldg.

OFFICE FURNITURE
For rent, complete office outfits and single pieces; we deliver and take back at your convenience. Rental applies on purchase. Easy terms.
211 W 2ND

FOR LEASE—SUITE OF OFFICES ON SECOND FLOOR OF MARSHSTRONG BLDG. FACING ON BROADWAY. LARGE LOBBY FOR TR. 1151. ASK FOR MR. AYRES

TO LET—ALL OR PART
of finely furnished suite of offices, 1200 sq. ft. in all; in new WESTERN PACIFIC BLDG. 1031 So. Broadway. Suite 714.

BEAUTIFUL office & reception room, for, or unfurn., & telephone with or without stenographer. 815 FINANC. CENTER BLDG.

FOR RENT—A FEW GOOD OFFICES FOR IMMEDIATE OCCUPANCY
ROOM 404, SOUTHWEST BLDG. 120 S. BROADWAY.

LISSNER BLDG.
Central location; glass & bldg. Rentals $17.50 to $35. FA. 2194. No. 324 S. SPRING ST.

EXCEPTIONALLY well located & arranged offices, approx. 1000 ft. furnished or unfurnished. Mr Holland, 400 Lane Mtg. Bldg. TR 6401.

OFFICES single or en suite furn. or unfurn. Phones installed. Possession at once. Low rent. DAVIS, 1008 Lane Mortgage Bldg. TU. 1215.

CHAPMAN BLDG., 730. Private furnished office or desk space. Use of mahogany desk for reception room and phone. MEtro. 6914.

FINANCIAL CENTER BLD. RM 418, Beaut. office & reception rm. furn. or unfurn. Stenographer optional. PRIVATE OFFICE 340. 1315 FUN BLDG. TU. 3566.

CORNER office at 1311 Detwiler Bldg. 423 W Sixth st.

Industrial and Business Pty.

FOR LEASE—
NEW ONE-STORY CAR HEIGHT BLDG. ON SPUR. WILL DIVIDE. Reasonable rent. CENTRAL REALTY CO. Main 3922. 1206 Loew's State Bldg.

SPACE for rent, ideal for fender, top and upholstery work. Business already established. Very reasonable rent. See Mr. Armstrong for particulars. 1110 S. FLOWER.

SPACE in new brick warehouse, spur track, service and phone if desired, reasonable. See ATWILL, National Chemical Co., 2424 Mc-Pherson st.

INDUSTRIAL warehouse property with trackage, close to 7th & Santa Fe. Rental $60 per month. Address Z box 234, Times Office, or phone VA. 2481.

SUPER station in the heart of Hollywood. Wash & grease rack, tire battery shop. Long lease. Mr. Knight, 10 a.m. or p.m. Highland Ave. & Selma.

TO LEASE, steel & brick bldg. 16,000 sq. ft. in heart of Vernon and Central Manufacturing District. 1013 E. 8th St. TU. 0190.

ANY part of 7-story fireproof bldg. 80x150 corner 11th & Santee. Hardwood floors, 12 ft. ceilings. Address Z box 404, Times Branch. TU. 3966

SANTA FE AVE., near 11th st. 1-story building, about 4500 ft. suitable for industrial use. For sale or lease. FIELD, 1911 Santa Fe. TUcker 2925

FOR LEASE—Dandy new corner brick bldg. 37th & Santa Fe. $45 mo. Also low rent. DE. 3277.

LEASE site for oil sta., just Brookhurst. Keasbey, Schandis sts. M. Trombi, 105 E. 1st. Rm. VA. 6608.

TO LEASE—150x100. Venice Blvd., for garage & oil station, or 10 years. H. F. Haase, San Marcos

Farming and Ranch Lands

COUNTRY PROPERTY
FOR LEASE
OXNARD—200 acres improved ideal dairy ranch, also alfalfa. Consideration given for feeding balance, long term lease.
H. W. YOUNG
1017 RIVERS-STRONG BLDG.
Broadway 6229.

Poultry Ranches

10-ACRE poultry ranch, near Reseda, blvd. & electric line, 4-room bungalow, modern house, colony houses, No stock. Room for 2500 hens. Fully equipped. Terms. $1250. Address J. Jepsen, Owensmouth. Calif.

ACRE for poultry, rabbits and garden; 6-room bung. Nr. car DR. 6061 even. DU. 1514.

TO LET—FLATS, HOUSES, APTS.—With Furniture for Sale

2-RM. flat with good furniture & runs. splendid income proposition. $400. Close in. 922 BLAINE. GR. 6430. 10 to 4.

MISCELLANEOUS

FURNITURE—HOUSEHOLD GOODS—For Sale, Exchange

1 BREAKFAST room set, extension table 6x8 ft., 6 chairs, decorated, excellent condition, cost $160. Price $65.

1 fancy Chinese chair $25, 1 single ivory Simmons steel bed & springs $25, also lace curtains, drapes, bric-a-brac, rugs, curtains, etc. 1008 N. KENMORE AVE. WH. 7732.

BEAUTIFUL WALNUT DINING RM. SET, MODERN; ALSO PAINTED BEDROOM SET, WILTON RUGS, GUN CABINET, DISHES & SILVER, ALSO FINE FURNISHINGS & BRIC-A-BRAC. BARGAINS. MANSFIELD 2702 SO. HOOVER. TEL. WH. 8295.

MILLION-DOLLAR sacrifice sale rugs & furniture. 9-pc. mattresses, $4.50. 9-piece o'stuff suites, $39.85; 52 pc. bedroom suites, $69.85; 9x12 velvet rugs, $22.50; 9x12 axminster rugs, $12.50; 9x12 wiltons, $32.50; kitchen cabinets, 9-pc. ice boxes, $16.85; 3x7 congoleum rugs, 49c; $6 bed springs, $2.95; 3x7 linoleum rugs, 39

AUTOMOBILES, ETC.—Miscellaneous

Sedans for Sale

BUICK touring sedan, 1926, very low mileage, easy terms. 799 SO. VERMONT. DU. 8031.

CADILLAC "NEW SERIES" SEDAN, custom body. Positively like new. Custom bumpers, spare tires. Over five thousand, and on easy terms. DON LEE Cadillac Distributor over 20 yrs. WE. 5799.

CADILLAC "61" Suburban. Finished in beautiful tan with black fenders. Has spare tire, upholstery like new. Priced low. Terms. DON LEE Cadillac Distributor over 20 yrs. WE. 5799.

CHEVROLET brougham, brand new car, never driven a mile, very latest series. Owner forced to sell this beaut. car at a great big liberal tremendous sacrifice; upholstery like new. Terms to trade. Call 807 S. Flower.

CADILLAC '26 Brougham, brand new, 5,000 miles, perfect condition. Private owner. Any reasonable offer accepted. Call WE. 6592 or OR. 5174.

CADILLAC sedans, brand new cars. Must sacrifice this beaut. car at a real big liberal tremendous sacrifice; terms arranged. Accept car in trade. Call 807 S. Flower.

CHEVROLET sedan, latest series, fully equipped, like new, perfect condition, must sacrifice; $100 down. Owner, 1260 S. Hill. Open eves.-Sun

HOLLYWOOD—
For Sale, Ex., Wanted, To Let

$447 LA MIRADA. 2 houses, owner in rear. snap. No agents.

BEVERLY HILLS—
For Sale, Ex., Wanted, To Let

A REAL HOMESITE IN BRENTWOOD HIGHLANDS

½ acre with 116' frontage; level but high; with an unobstructed view of ocean; located near estates of Wm. G. McAdoo and other prominent notables.

Highest type of improvements; one of the most reasonably priced estates to be found.

Price $10,500
Reasonable Terms.
See MR. McCLELLAN, with

THE FRANK MELINE CO.
900 N. Linden Dr. OX. 4701.

A FEW BARGAINS
BUILDERS, ATTENTION

Residential home sites, all north of Santa Monica Blvd., ready for immediate development; can be purchased at market value (cash prices) with 1-4 cash and balance on trust deed, subject to building mortgage; or we can arrange financing of home built on any of above sites without bonus.
See MR. McCLELLAN, with

THE FRANK MELINE CO.
900 N. Linden Drive. OX. 4701.

EXCHANGE

Will accept equity in good residential lot in Beverly Hills or Brentwood as down payment on 6 rm. English bungalow located on So. of Wilshire Blvd. on Swall Drive. Price $10,500, and a real buy at the price. Call Mr. Elwood.

BURTON & CO., Ph. OX. 3216
Beverly Hills Branch
1412 Wilshire Blvd.

$7500
Six-room English stucco, located up in Beverly Hills district. Large living room with real fireplace. Dining room, breakfast room, tile kitchen and two large bedrooms, tile bath with shower. All walls painted in oil. Double garage, sprinkling system, ventilated wall heaters in all rooms. Price $7500. $1000 cash. Bal. easy. Ask for Mr. Coton.

L. L. HULLET CO.
GR. 3651. 7563 Sunset Blvd.

ESTATE OVER 200 FT. WIDE

In beautiful Santa Monica Hills, over 2 lots level, but directly on crest of hill. Only $10,500. Terms. This is one of the most beautiful sites in the Beverly Blvd. district. See Phil Norton.

THE FRANK MELINE CO.
706 So. Hill. TR. 6451.

$10,250
BEAUTIFULLY FURNISHED HOME

6-rm. Spanish stucco bung.; 4 bedrms.; tile bath with shower; breakfast nook; unit furnace, dbl. gar. This price includes all the furniture & drapes which are brand new and of the highest quality. Home seekers, it will be worth your time to see this amazing offering. See Mr. Moss at 9018 SUNSET BLVD. or BOARD of Beverly Hills, 436 N. Beverly Dr. OXford 1121.

$5000 DOWN. $300 MONTH
A RARE OPPORTUNITY

To purchase new English 2-sty. home of 8 rms., 4 bedrms., 3 baths, 2 blks. N. of Santa Monica Blvd. One of the best constructed homes in Beverly Hills. Well landscaped, lot 80x170. Price $30,000 includes $1000 worth of drapes. Just reduced from $32,500. See owner's representative, Mr. Draeger with

KNIGHT, LESTER & LESTER
OX. 4914. 337 Canon Dr.

PICKUP

I have a 5-room Spanish with two bedrooms and a 6-room English with 3 bedrooms, both are easily $2500 below market price in the $20,000 class. My price is $17,500. Small payment down, balance like rent. Drive out to 226 North Wetherly Drive and see them. Open for inspection every day, or phone OXford 4901.

BEVERLY HILLS SPANISH HOME

One-story, 7 rooms, large and attractive living and dining rooms, 3 large bedrooms, 2 baths with showers, oak floors, cement basement with unit furnace, kitchen and breakfast room, lawn, shrubbery, sprinkling system, double garage. Lot 55x127 to 26-ft. alley. Price only $16,000. 2127 Linden Drive. OX. 1834 or HE. 6264.

$18,750
BUILDER'S SACRIFICE
SMALL DOWN PAYMENT
NEWPORT-PAIRMONT FLAT

In Beverly Hills, 200 feet from Wilshire Blvd., beautifully furnished, tile baths & sinks. Phone us for garages, cannot be duplicated at above price.
OWNER, OXford 4415.

JUST THINK

In 1st blk. of Sunset Blvd., W. of Doheny Dr. (Beverly Hills.) A new 7-rm. Spanish stucco, 3 bedrms., 2 baths, lovely large rms., wonderful view, oak floors, fine kitchen, $12,500, $2500 dn. Homes are selling fast & this will be sold quickly. For appt. call MR. JOHNSON, OX. 5502.

A BEAUTIFUL Italian design 5-room bungalow. 1526 N. Beverly Drive. All large rooms, living room 18x27. Dining room of the high type, excellent grade & beautiful. Entire house surrounded by beautiful flower gardens, fish pond in patio. This place must be seen to be fully appreciated. Owner on premises.

$2750
BEAUTIFUL RES. LOT

Ideally located 80x130, high-grade homes around. This is a real worthwhile opportunity to take advantage now of Mr. Whitney's Beverly Branch Office of KENNETH A. BRAINARD of Rex Hills, 9502 W. Pico at Beverly Dr. OX. 2606.

ESTATE properties north of Sunset Blvd. in Beverly Hills split to $25,000 to $35,000 per acre. If sold at once I can deliver to you one of the finest of these near "Pickfair" approx. 2 acres for $30,000. $12,500 cash, bal. 3 yrs. 6%. W. Holmes. GL. 5907 or WA. 6160.

A REAL BARGAIN!!!

The large residential lot north of Santa Monica blvd., on one of most beautiful streets in Beverly. Price $8000, ¼ cash will handle.
FRED BARMAN CO.
9931 Santa Monica blvd. at Wilshire
OXford 2504.

WILL PAY CASH

For duplex or dbl. bungalow, Hollywood, north of Melrose ave. Must be bargain. Address Y. box 221, Times Office.

BEAUTIFUL 11-room Spanish home, exceptionally well built, complete in all details, master suite most practical in town; practically earthquake proof.

MRS. A. D. BEARD.
723 Roxbury Dr. OX. 1471.

OWNER must sacrifice Spanish home, 7 lg. rooms, side patio, sun rm., dbl. gar., sprinkling system, lawn & shrubs. Open for inspection from 9 a.m. to 5 p.m. $11,500. Underpriced $1000. 337 S. OAKHURST DR. OX. 3489.

NOW IS THE TIME TO BUY
WESTWOOD business frontage. See
FRED A. GLEIFORST.
2005 Westwood Blvd. Westwood.
For best buys & terms. S. M. 27471

MUST sell at once, one of my artistic 6-rm. homes, all rms. lge. Only $2500 dn., bal. like rent. 301 S. SWALL DR., Beverly Hills, open for inspection. OX. 6168.

ONLY $8750
Beaut. stucco home, 1 blk. of Wilshire, W. of Doheny Dr., Beverly Hills. Must be sold. Call OR. 7304 for appt. at once. No agents.

BEAUTIFUL 6-room stucco, large living & dining room, everything up-to-date in every respect. Located 1 blk. N. of Wilshire Blvd. $35 mo. Ph. 594042.

FOR BEST BUYS
IN BEVERLY HILLS
BUSINESS OR RESIDENTIAL
BEVERLY HILLS REALTY CO.
9119 BEVERLY DR. OXford 6133.

RESIDENTIAL LOT BARGAIN
Small Dr., one block So. of Wilsh. Exceptional buy at $3700. OX. 3010
J. B. ROOF, Inc. 414 Beverly Dr.

DUPLEX, new 10-rm. Spanish, half block from Wilsh. blvd. Will take lot as down payment. 233 WILSHIRE BLVD., BEVERLY HILLS.

INCOME CORNER, 2 blks. north new high school site, 181 ft. on Lasky. 147 ft. on Robbins. MR. KITTLE. OX. 1121.

PICO BUSINESS CORNER
50x110 v alley. Must be sold for only $8750. Easy terms. OWNER OR. 7304. No agents.

$23,000, $3000 DOWN, $200 mo. 10 rooms, 2-story, 3 baths, at 808 BEDFORD DR. OX. 5137.

BEAUTIFUL new 2 story residence, Beverly Hills, priced below cost. Phone OWNERS, GL. 7862.

PRUESS Road, 49x120 at $137.50 frt. ft. $2000 cash. A good buy. OX. 4417.

BEVERLY HILLS—
For Sale, Ex., Wanted, To Let

229 S. CAMDEN DR.

8-ROOM, 2-STORY

3 TILE BATHS

SANITAS THRUOUT

ELECTRIC REFRIGERATION

$17,500
$4500 CASH
Balance at 7%.

Built & for sale
by
TOOLEN & HINDS
4636 W. 54TH ST. ORegon 9261.

BARGAIN—722 CAMDEN DR.

OWNER GOING AWAY
$4700 UNDER ACTUAL COST

House, tile roof, 2 lge. bedrooms with beautiful tile bathrooms. Also maid's room and bath; large living rm., firepl., sun rm., etc. House cost to build $12,500
2-car gar., drivera utra.... 2,200
Lot 80x200, cost 14,000
Sprinkler sys., lawn, trees.. 1,000
$30,700

WILL SELL FOR $26,000.
1st mtg., $12,000, 2 yrs. 7%.
2nd mtg., $3000. Cash $5000.
Deal direct. MR. DAVIS, Owner.
$3800 Cadillac coupe, '26, $2700.
Ph. OX. 4915. House open daily.

A REAL HOME

A low, rambling English brick cottage, on large west-front lot. The only one of its kind in Beverly Hills. Built to last forever. Modern in every respect.

Three bedrooms, two baths, library; yard planted with roses and other flowers, of all kinds.

The low price of $22,500 takes it.
See G. H. BARMORE, with
THE FRANK MELINE CO.,
463 Canon Dr. OX. 6171.
Beverly Hills.

JUST COMPLETED
FIVE
6-ROOM BUNGALOWS
Located on LINDEN DRIVE
Close to Wilshire Boulevard.
Fastest developing residential section of Beverly Hills.
Priced low and terms like rent.
A pleasure to show you and give particulars. See or phone,
KENNEDY-PRITCHARD, Inc.
REALTORS IN BEVERLY HILLS
Santa Monica Blvd. at Rodeo.
OX. 5401. BEV. HILLS. OX. 2602

JUST BEING COMPLETED

21 beautiful 1 and 2-story Spanish and English stucco homes in Beverly Vista. 7 rooms, 3 bedrooms, 2 baths, furnace, built-in refrigerator, wired for electricity. Modern in every detail. Price $12,500, easy terms. Salespeople on property. Tract office, 233 So. Doheny Drive.

REALTY SECURITIES CO.
514 Wright & Callender Bldg.
4th and Hill.
VAndike 4407.

A COLONIAL MASTERPIECE
JUST COMPLETED
ONE OF THE FINEST EXAMPLES OF AMERICAN ARCHITECTURE IN THIS COUNTRY, SITUATED ON A LARGE CORNER SITE IN THE BEST SECTION OF BEVERLY HILLS. 16 WELL PLANNED PRACTICAL ROOMS, 8 BATHS, FIREPLACES, GARAGE, SWIMMING POOL. THE BEST BUY IN BEVERLY HILLS TODAY. 817 BEDFORD DRIVE.
OX. 2384. HO. 3998.

TIGERTAIL ESTATE

105-ft. front by 325 ft. deep from street to street. $40,000 home being built next door. Price of lot $12,500.

See Philip Norton.
THE FRANK MELINE CO.
Main office, 706 So. Hill st.
Trinity 6451.

$8250
BEAUTIFUL 2-STORY SPAN. HOME
3 lovely bedrooms, 2 baths, beam ceiling, 2 patios, double garage.
ONLY $1000 CASH
Balance $75 per month. Let me show you this very desirable home. The above price is for immediate sale.
PHONE OWNER, OXford 8504
FOR APPOINTMENT.

NEAR Country Club Dr. & Doheny. White Spanish, red tile roof, 8-rm. bungalow. Large enclosed and awning-covered patio with attractive fountain. Mahogany woodwork, tiffany walls. Open fireplace. Built-in ice box, beautiful tile bath. Tiled bath room & sink. Double garage, pergola, fence, lawn, shrubs, sprinkling system. Call owner, GL. 2466.

BUSINESS LOT $46 FT.
In Beverly Hills and nr. Wilshire blvd. Price $10,000. Terms. Car stop. Paved. Lot runs clear thru block and has fine frontage on each end. Fine investment.
SEE HOWARD C. SIMPKINS
JACOB HENDRICKSON CO.
748 Wilshire, nr. Doheny.

A SACRIFICE — 6-rm. Spanish bung. tile roof, unit furnace, mahog. woodwork, tile bath, double gar., built for my family. Best material. Built today. 1118 S. Oakhurst Dr. Easy terms. Take lot, diamonds or Cadillac sedan as part payment. Owner. DR. 8907.

BEAUTIFUL RES. LOT
Ideally located 80x130, high-grade homes around. This is a real worthwhile opportunity to take advantage now of Mr. Whitney's Beverly Branch Office of KENNETH A. BRAINARD of Rex Hills, 9502 W. Pico at Beverly Dr. OX. 2606.

NORTH OF WILSHIRE

This complete 5-rm. home is the best buy in Hollywood. $6950.

Owner, PAUL F. JONES.
8719 Waverly Drive or
618 N. Culver Blvd. OX. 6417.

INCOME BEVERLY VISTA
$14400. Main Drive. First block S. of Wilshire Blvd. As exceptionally low price for property of this character. Exclusive agent.
KENNETH A. BRAINARD of Bev. Hills. 436 N. Beverly Dr. OX. 1121

COUNTRY CLUB DRIVE
Lot corner close to Beverly Dr. An exceptional opportunity for investment. Price $12,500.
Terms.
CORNELIUS REALTY CO.
Wilshire at Canon Dr., Bev. Hills.
OX. 6710. OX. 4503.

TEN-room, two-story English home, north of Sunset Blvd. Large studio living room. Beamed ceiling. Beautiful entrance hall. Five bedrooms. Four baths. Beautifully landscaped. Lot 100x207. Exceptional value. Reasonable terms. OX. 3701.

ACREAGE SITE

Gentlemen's country estate, 2 minutes step from Beverly Hills. All improvements including electroliers. Unexcelled view of ocean and mountains. Phone HO. 4467.

CARTHAY CENTER home, less than cost. Beautiful new 6-rm. mod. bung., tile bath, bkfst. rm., furnace, dbl. gar. Only $9950. Must be sold at once. Drive to 933 Schumacher Dr. R. J. Dunn, WH. 1370.

BEST BUSINESS BUY in BEVERLY
Cheapest business lot on Beverly Drive. Very reasonable terms. Act quickly, it is going to go. P. E. MAGEE, 409 Hollywood Sec. Bldg. HE. 2577.

BEVERLY HILLS ESTATE
2.07 acres in beautiful Benedict Canyon, close to Pickford, Lubin and Ince estates, exchange for cotr. up to $20,000. HAMILTON MTG Co. GL. 1171.

$8250—UNHEARD OF—$8250
No. of Wilshire Blvd. Strictly mod 6-rm. Spanish, Immense living rm., dbl. gar. Lot 50x129. 112 CLARK DR. Open for inspection Sat. 2 to 5, Sun. 10 to 5. GL. 6306.

251 S. ALMONT DR. 7 rms. 2 baths, fp. gum. Unit system heat, beaut. dec. Sprinkler system. Inlaid floors, real home. New. What for dn. payment? Owner-builder. OX. 3746.

60-FT. residential corner in nice location at the ridiculous price of $3750. $750 will handle. At least $1250 underpriced.
Phone OX. 5308.

THINK OF IT!
Wilshire Blvd bus. lot. 100 ft. Beverly Hills. $35,000, $12,000 cash. Earl S. Kittle, 407 Camden. OX. 1121.

715 N. BEDFORD DR.
Beautiful 2-story English, 4 bedrooms, 3 baths. Price reduced to $34,500 for quick sale. Open for inspection 1 to 5.

LOT or acreage as down paymt. on beautiful new 6-rm. bung., half blk. from Wilshire Blvd. 233 WILSHIRE BLVD., BEVERLY HILLS.

WANT dbl. bung. W. of La Brea. Give full description, location and price in first letter. T. L. Gnabe, 744 Wilshire Blvd., Bev. Hills.

BEST BEVERLY BUYS
GEO. E. READ, INC.
Phone OXford 6177.

59-FT. business cor. Culver Blvd. (Preuss Rd.) Mr. Kittle. OX. 1121.

BEVERLY HILLS—
For Sale, Ex., Wanted, To Let

CREDITORS FAIL

Beautiful new 7-rm., 2 bath Spanish home in Beverly Hills.

Also English type in same location.

These homes are to be sold regardless of cost & on terms of $750 dn. & $75 including int. monthly.

Avail yourself of this opportunity & if you already have a home that you would ordinarily wish to dispose of before moving to Beverly, buy one of these, rented for $100 to $110 a month & watch your investment grow while the other fellow pays it off for you.

See creditor's representative at 268 S. DOHENY DR., or call OX. 4188, OX. 5503, OX. 4407 or OX. 6805 for appt.

JUST completed, 203 N. Oakhurst Dr., 7 rooms, 2 baths, English type home. Living & dining rooms finished in hardwood, plenty of closets all cedar lined. Electrically controlled unit heat, sprinkling system front and rear. A very roomy and complete home in every respect. Price $16,800. $5000 cash. Inspect the premises or call Mr. Lorenz with N. E. OSWALD, at 9051 W. Pico Blvd. Phone OX. 4315.

A RARE BUY IN BEVERLY
NORTH OF SANTA MONICA
Cresent Dr. 6 rms., 3 bedrms., 2 baths, reduced from $28,000 to $25,000. Reasonable terms. Lot 92x150. Alone worth $15,000. Large fruit trees & shrubs. Must be seen to be appreciated. JACK PHILLIPS. OX. 6111. Eves. OX. 5485.

FOR THE BEST BUYS IN
BEVERLY HILLS, SEE
JOHN B. L. BURTON,
1247 WILSHIRE BLVD. OX. 4593.

HAVE several res. income lots on which a bldg. rntg. may be placed. Good buys. Call OX. 4756.

RES. lot, Beverly, T.D. basis or 5% off for ¼ cash. OWNER. HO. 2840

GLENDALE—
For Sale, Ex., Wanted, To Let

HERE'S A REDUCER

$500 REDUCTION EACH DAY
or until proposition is withdrawn.

Corner, Glendale & Wilson, one block from New Hotel Glendale, 154 ft. Glendale x 147 ft. Wilson. Income from six apartments will carry. Inside lots have sold for $500 a front ft. Car lines on' each st. Wonderful site for large building. Must be sold. Price, today. August 4th, $39,500. To make this sale positive, $500 will be knocked off each successive week day until sale is withdrawn or sign is removed from premises.
LITTLE DEALER for some fortunate investor who has the proper Glendale vision. This offer will not last long. BUY TODAY, tomorrow may be too late. For information inquire GLadstone 4875 at 1803 N. Wilton Place or 108 N. Maryland ave. Glendale phone Glendale 1402.

$22,000—One of Glendale's most beautiful homes located in the place of your dreams. High, overlooking the city. Very lge. lot. No steep grades. 15-ft. barrel ceilings. Large studio windows in living room, dining rm., real breakfast room. Den, billiard room with fireplace, table installed, electric refrigerator, extra large. 2 fireplaces, 3½ baths, 3 bedrooms, red tile roof, shrubs and trees ready to enjoy; plunge in yard; indoor golf course. First payment to suit your convenience. Immediate possession. A real home and you can save $10,000 over Beverly or Hollywood.
MAY M. Reynolds
GIBRALTAR FINANCE CORP.
248 S. BRAND, GLENDALE
Glen 131 or 4044

FOR SALE OR EXCHANGE
New, just finished, 10-room, 2-story English type home. No. 1555 Stanley Drive, Glendale. Strictly modern, mahogany finish, 4 large bedrooms, 2 baths, maid's rm., electric controlled furnace heat, 2 tile open fireplaces, lgar. garage, fine basement. Large lot $75 ft. deep. This is a real home and splendid buy at $23,500. Want smaller home or vacant lots as part pay.
J. F. STANFORD, Owner.
327-A S. Brand. Ph. GL. 1940.

BUILDER MUST SACRIFICE
NEW SPANISH STUCCO
RED TILE ROOF
WAS $15,000 NOW $7300
$1000 CASH

Wonderful new 7-room stucco on splendid 50-ft. lot. Very close in. Near schools, car and stores. Large room, massive fireplace, mahogany woodwork, beautiful breakfast rm., with built-in seats. Built-in ice box, tile bath, with shower, patio in rear. A wonderful value. Better not delay on this one.
GLENDALE REALTY CO.
121½ S. Brand. Glen. 44.

CONTRACTORS SPECIALS
6-RM. English stucco, canvas walls, up-to-the-min. every detail. Comp. to awnings & shrubs. 2-car gar. $6750. Sm. cash payment. Easy terms. 8-RM. fine Italian stucco, real mahog., tile bath, tile shower. 3 bedrms. Elec. controlled furn. Frigidaire, hand-painted wall, bar by Wilshire or Glendale. Make your own pr. & terms. GEO. P. McFARLAND, 1360 Thompson st., Glendale. Ph. Glen. 8628-W.

BUILDER'S BARGAIN
$350 DOWN $6950
Complete to goldfish in pond. New 6-room Spanish stucco. Breakfast room with ext. built-in ice box, real fireplace, double garage, close to school & car. Lot or T.D. accepted. 1348 Thompson, 12 blocks west to choose from. $6350 to $8500. Have sold to retired contractor, architect & bank appraiser. Ask the man who owns one.

$25,000. GENTLEMAN desires to sell his exclusive hillside home in Glendale, has commanding view of entire valley, 1½ lot on corner, 2 bedrms. Pool rm., 2 baths, studio windows, indoor golf course, plunge & large lot. If you are a real buyer and able to buy a $25,000 home selling at a sacrifice write or phone CHAS. CLOPTON, 248 S. Brand, Glendale. GLENDALE 131—Glen. 4044.

FOR SALE — FINEST RESIDENCE lot in Glendale at anyways near the price. 1 block south of Kenneth Rd., and a few feet west of Central. 50x170. Price $3500. Terms arranged. Street paid.
F. T. STANFORD, owner.
327-A S. Brand Ph. Gl. 1940

$8000 HOME IN GLENDALE

4-room stucco house if taken as is $7000, $1775 cash, balance $50 a month including interest at 6%, 1119 Irving ave., Glendale. Go out San Fernando Blvd. almost to Burbank, turn north on Irving ave.
Owner, 308-9 Rives-Strong Bldg.

BRAND BLVD. FRONTAGE
50-ft. corner, vacant, worth $500 per ft. for quick sale at $400 per foot. Don't miss this one.
HARRY E. McCARTNEY
REALTOR.
142 S. Brand, Glendale.
Glen. 3350, 1065.

UNUSUAL 6-rm., 1 bedroom corner stucco, new, large fireplace, paneled & oiled walls, tiled bath & shower. 1 blk. to P.E. car & stores. $5900. $200 cash. HAYWARD, THE REALTOR, 114 E. Wilson Glendale. CAp. 6566.

60x141—Commanding view of Green Verdugo Hills and valley overlooking Glendale.
$1950. $195 cash.
WESLEY ROBERTS COMPANY.
4316 Verdugo Rd.
Glendale 4749. ALbany 2512.

$500 CASH — Beautiful new 6-rm. stucco, located close in. Builder must sell at once. Cut price to $4300.
THE AKERS REALTY CO.
139½ S. Brand, Glendale. Phone Glen. 3567

$3850—New 6 large room house. No. 1 oak floors, built-ins, garage. 5 big walnut trees. Lot 50x160. Paved street. Close to school, good terms. 621 IRVING AVE.

BUILDERS call Glendale 4494. I have 90 high class, close-in res. lots. Small cash pyt. Bal. financed. Nothing better. Nothing like it.

DUPLEX cor. Adams and Garfield. new, typical Spanish. $7000. Easy terms. Ph. Glendale 6333.

ALHAMBRA
For Sale, Ex., Wanted, To Let

FOR sale by owner, home, 1 year blt., 3 bedrms., large living rm., dining rm., breakfast rm., kitchen, laundry, upstairs trunk room, 4 large closets, 2 extra basins, hot and cold water in bedrooms, bath & shower, double garage. Price $8000. Phone Alhambra 3705-W.

BUY THIS SNAP
4-room modern, 2 bedrooms, basement, garage, fruit, near school. Price $2700, $100 down, 1st man buys. Open Sunday.
VALLEY REALTY CO.
226 W. Valley Blvd. Phone 2543.

$50 WILL take $350 equity in new modern stucco house and garage. 7½ mi. L.A., 1½ mi. Alhambra, blk. grammar schl. Ph. San Gabriel 2635-J ask for Gus.

BEAUTIFUL five room frame home, all nicely furnished, fine locality in Alhambra. A snap.
BUILDERS FINANCE ASSN. INC.
215 So. Broadway. VAndike 2291.

BEVERLY BLVD. BUSINESS LOT
Cheapest and best buy west of Fairfax. On pavement. Will sell 1-3 cash, balance easy. Sure profit in this lot. Owner, Michell. DR. 4388.

OWNER'S SACRIFICE
Two high ground residence lots, Wilshire-La Brea district, $3000 each. You'll have to hurry. Call Mr. Walling. WH. 1195, eves. GL. 3538.

SNAP

Have fine lots $250 to $500, all improvements in. 5 mins. from 8th and Spring. HE. 6670. 1070 N. ST. ANDREWS.

10% GIVES deed to lot, you can or we will finance building to suit. Lots in Sagamore Park, between Eagle Rock & Glendale, 5c car lines. 3752 VERDUGO ROAD. AL. 4114. CAp. 6566.

WILSHIRE corner, 110 feet on Wilshire, 160 feet deep. For immediate sale only. Call MR. MILLER. OX. 2425.

MY equity of $1200 in Lots 146, 147 City Center Tract for $500. Phone MR. LIND. VA. 3905.

A BEAUTIFUL hilltop lot, N. of Pico on Spaulding ave. 50x146. Ft. front, $3000. BARGAIN. WH. 2762

MUST SELL
50 ft. lot, 2 blks. to Wilshire blvd. Near Preuss Rd. LARSON, DU. 2310

DESIRABLE lots on Rimpau and Longwood, just south of Washington. Call OWNER, DU. 6062.

CHOICE residence cor. 4th and Sycamore, Blk. E. of La Brea, bet. Wilshire & Third. WH. 1323.

60 FT. lots nr. Wilshire, $3750. $750 cash, bal. T.D. after a bldg. loan, all improved. GR. 5016.

WESTWOOD LOT
$2100 High, level, marvelous view. 593998.

BEST buy, Pico cor. nr. Doheny. Sacrifice. Act quick. See Mr. Stone. 605-S. GRAND. TU. 3818.

DBL. bungalow lot 50x145. $1300 cash or terms. Curson St., near Venice blvd. VE. 6003.

REAL SACRIFICE! SILVER LAKE LOT, $1450 CASH. $750 MTGE OL. 4725.

FACING two streets, business, residence lot. Sacrifice. Must raise money immed. Owner. DR. 8521.

40x120 W. WASHINGTON bus. lot, $4400. Terms. Next to cor. A big bargain. 4623 W. Wash'n. WH. 1457

UNRESTRICTED 50x150 on Crenshaw will take part trade & T.D. & allow you to build. WH. 0534.

$10 MO.—Beaut. 60x135 ft. lot. Lankershim So. Wond. buy. 226 Wilcox Bg., 2d-Spring. VA. 1553; MA. 0758.

DUPLEX lot, Sycamore, between 5th & Wilshire. Going East, cheap. BR. 6266. WH. 5262 evenings.

BUILDERS, ATTENTION!
Apt. house site, fine lot, nr. 3rd & Normandie. Some trade. WA. 1903

NEAR MELROSE & LA BREA. Single residence lot. $3100. WH. 8311.

HARVARD, next cor. 11th. $4900 tms. Owner, 105 S. Harvard. WA. 7675

A LHAMBRA—
For Sale, Ex., Wanted, To Let

$30 WILL take $350 equity in new mod. stucco house & gar. Loc. in Wilmar, 16 miles S.E. of Alhambra, 5 to Pasadena, 7½ to L.A. 3 blks. to red car, 2 to bus. 20-min. service to L. A. ½ blk. to gram. school. Well loc. in restricted dist. Lge. bath & closets. Bk nook & hardwood floors. All assessments in & paid for. Taxes paid. $3o mo. See & know for yourself. Must sell at once. Phone San Gabriel 2655-J. GUS.

FOR SALE—Choice level lot, excellent location; street work, sidewalks, sewer, close to car, stores and school. Will accept small payment and allow you to place building loan and take back second for balance. A real bargain.
JOHN L. MILLS
23 N. Garfield ave., Alhambra.
NOT OPEN SUNDAY.

PRICE CUT $2500
Beautiful 7-rm. home, ½ blk. of main st., just been taken in on trade, new owner has cut price $2500 in order to realize $1700 cash at once. Home is worth $9000 and can be bought for $6500. A genuine bargain and a beautiful home.
FORBES CO., No. 6 N. Garfield.

5 ACRES dandy chicken soil, 5 shares water. Will sell cheap. Selling school, P. O., stores, church. Near blvd. Full price $1600; $400 down, balance easy.
L. H. WISE, 127 N. Garfield.

$750 CASH. 6-r. home, gum finish, stucco. Close to 8-cent car. Arthur Nye. 159 N. GARFIELD.

PASADENA—
For Sale, Ex., Wanted, To Let

IN Beautiful Oak Knoll, direct car line to L. A., a new colonial, 9 large rooms, 3 baths, many extras. For immediate sale, $21,000. THE HOGAN CO., Estab. 16 yrs. Main Office, 379 E. Colorado St., Pasadena. Phone TRIER, 7151.

PASADENA, Altadena homes and homesites, large and small, for sale or rent. The HOGAN CO., Estab. 16 years. Main office 379 E. COLORADO, Pasadena. Ph. Fair Oaks 63

BUY Pasadena Spanish, 32x31, lot 50x150. Fruit, pool, patio, can be bought for $5000. Col. 3550.

2 BEAUT. new 6-rm. homes in Altadena. Will sell for very sm. dn. pymt. Will ex. Ph. HE. 5763. L.A. Owner.

SOUTH PASADENA—
For Sale, Ex., Wanted, To Let

SINGLE DUPLEX

Refined appearance. Gardening included. Near Oneonta Park. Beautifully located. Near garages. 1734 MERIDIAN AVE., So. Pasadena. Phone ELlot 1497.

ATTRACTIVE 5-rm. home, fine neighborhood, bargain price. Easy terms or exchange. GR. 4605.

EAGLE ROCK—
For Sale, Ex., Wanted, To Let

FOR SALE BY OWNER
LOT AT 5223 ELLENWOOD PL.

HIGHLAND PARK—
For Sale, Ex., Wanted, To Let

NEW 5-rm. and breakfast-rm., near schools and 5c car. $5200. WH. 3098.

4-RM. mod. stucco, lge. gar. $37.50. 220 S. AVE. 52. GL. 0797.

INGLEWOOD—
For Sale, Ex., Wanted, To Let

INGLEWOOD

New 5-rm. stucco ready for occupancy Aug. 15. Cherry street lot, 50x114, north front. One block from new 10-rm. brick school. Or two lots 100x114. Cherry street. 12311 garage. $5750. $500 down. Bal. $50 per month, including int. Will be shown by calling owner. BE. 4376.

LEAVING town, must sell. $850 equity, in mod. home. Fine neighborhood. $09 E. BUCKTHORNE ST., Inglewood 158-R.

SANTA MONICA—
For Sale, Ex., Wanted, To Let

WE MAINTAIN a complete RENTAL DEPARTMENT. Palisades and beach houses, apartments and flats.
THE FRANK MELINE CO.,
Ocean Ave. & Santa Monica Blvd.
Santa Monica. Ph. 26161

BEST BUY ON OCEAN AVE.
73x150 ft. $4500 income. Price $60,000, clear. Would take $30,000 in trade. J. J. BARRETT CO., 2627 Santa Monica Blvd. Ph. 21466.

FOR LEASE, Wilshire Blvd. cor. in heart of bus. activities. Santa Monica dist. Ideal for 5 & 10 cent store. Morgan, 1st Nat. Bk. Bldg. Venice, Cal.

LADY will sublet her attractive single apt. on Ocean av., Santa Monica at a bargain. Phone 1215 Ocean ave., apt. 15. Furn. Ph. Santa Monica 26666.

GRANDEES of Old Spain would marvel at this HOME. 264 21 st. GILLETTE SQ. Ph. Santa Monica 22299

CITY LOTS AND LANDS—
For Sale

LOS FELIZ DISTRICT
$4500. $1067 cash. Choicest 40 ft. lot north of Los Feliz Blvd. Fronting on two streets, plenty of natural trees, charming street improvements. Protective restrictions. Ph. OL. 2222.

HANCOCK PARK SACRIFICE
100x190 ..... $21,350
NR. MUIRFIELD & 5TH ST.
This lot is underpriced
$10,000—Need the money
JOHNSON & CO. 6964

I WILL sell you full-sized level bldg. lot, 50x150, close to city limits, for $250. No payment down, only $2.50 a wk. Improvements in. Can sell 2 or more lots together. Write or call OWNER. 1003 S. HILL ST.

A REAL PICK-UP
$1150 takes 1 or 4, 40x127' to alley lots. All pvt. Nr. Manchester, nr. Central. Worth $1800 ea. Owner, 527 Bank Italy Bldg. VA. 2562.

$2750. WOND. view lot. 15 min. to heart of town. Dbl. frontage, concrete street & curb in. Size 50x150. $275 cash. Bal. easy terms. OWNER. OL. 3111.

BUILDERS' ATTENTION
Look at 558 ft. Alexandria ave. Lot 50x175 ft. Make offer. with or without 7-rm. house. OWNER, OXford 4418.

BARGAIN—Immediate sale, 3rd st. business lot. Whitley-Fairfax tract. $5250. $2750 cash. TU. 6294.

HANCOCK PARK SPECIALIST, the choicest building lots and homes in this beautiful exclusive district. A. M. Parsons, 721 Pacific-Southwest Bank Bldg. 626 S. Spring.

BEVERLY BLVD. BUSINESS LOT
Cheapest and best buy west of Fairfax. On pavement. Will sell 1-3 cash, balance easy. Sure profit in this lot. Owner, Michell. DR. 4388.

OWNER'S SACRIFICE
Two high ground residence lots, Wilshire-La Brea district, $3000 each. You'll have to hurry. Call Mr. Walling. WH. 1195, eves. GL. 3538.

SNAP

Have fine lots $250 to $500, all improvements in. 5 mins. from 8th and Spring. HE. 6670. 1070 N. ST. ANDREWS.

FLAT OR DUPLEX LOT BARGAIN
Notice to investors and agents, want cash sale, have just been reduced my $10,000 lot to $8000 cash. Located 1st lot S. of 924 N. Edgemont, nice beautiful level lot on street. Univ. of Cal. dist. See MR. FORD, owner. 607 S. Western ave. DU. 1000.

DON'T WAIT
UNTIL SATURDAY NIGHT TO TELEPHONE YOUR SUNDAY ADS TO THE TIMES. DO IT FRIDAY OR EARLY SATURDAY. THE WANT AD DEPT. IS CLOSING HOUR FOR ALL CLASSIFICATIONS. MEtropolitan 0700.

SNAP, 50x150, ONLY $3200

Choice residential income lot, on Peninsula. 2nd block N. of Melrose, close to schools.
OWNER, WA. 0624.

BUSINESS PROP. STEAL

Only $10,000 down, balance easy. On SANTA MONICA BLVD near a West Coast theater. $100 ft. front cheaper than most lot sold for.
OX. 3817.

HOLLYWOOD HOME SITE $6000
Restricted residence lot 63x146 between Vine & Western, north of Franklin. Beautiful trees & shrubs. Near transportation & stores. Fine homes adjoining. All improvements in & paid for. Call WAsh. 1161.

PICO BLVD. BUSINESS LOT
North side in Westwood. $6000. Good terms. Owner. OX. 1757.

DO YOU WANT A BARGAIN?
Before you spend your money see an OWNER specializing in
HANCOCK PARK PROPERTY
"ASK ASHBROOK" 635 S. La Brea
Whitney 6219 or Whitney 4618.

$3000—Total price of lot, Wilshire dist., suitable for duplex flat or apt. house. You can move house on this lot. $750 cash, balance 1st mtg. Plans for duplex free. GL. 0717.

GRAB THIS
$3750 res. lot on Maryland st., near Wilshire. $500 under market. F. J. BUCKLEY & CO.
Cor. Wilshire & La Brea. WH. 1121

$4000 HANCOCK PK. FLAT LOT—Owner has $7100 in 60 ft. inc. lot between 3rd & Wilshire. Sac. $2300 cash. Owner. WA. 0624.

WILL sacrifice hillside lot for cash. Finest improvements in, 3 mins. from Vine & Hollywd. OWNER, WH. 6044. WH. 4613.

WESTWOOD—50 ft. lot $3250. Nr. university site, level, view lot. HE. 9642.

BUILDERS call GLendale 4494. I have 90 high-class, close-in res. lots. Small cash pyt. Bal. financed. Nothing better, nothing like it.

BUILDERS call Glendale 4494. I have 90 high class, close in res. lots. Small cash pyt. Bal. financed, nothing better, nothing like it.

FOR sale at great sacrifice. Washington Blvd. Dandy, nice lot. Three Adams Junction. OWNER. 403 Bdwy. Arcade Bldg.

OWNER in East must sell. Duplex lot on paved street. Near Wilshire & La Brea. Make offer. Whitney 1126.

LOT equity, $1332. Will sacrifice & suprise you. Bal. $648. 1 blk. north Venice blvd. 50x115. DU. 6710. 2824 SUNSET BLVD.

BEST BUY MORENO HIGHLANDS
Nearly level, spien. view lot. Impr. in & paid. Subdiv. pr. $3250. to sell qk. $1800. Owner, GR. 6167.

HIGH practically level lot, unobstructed view, highly restricted, priced for cash sale. No agents. Address F. box 219, Times Branch.

LA BREA business bar. nr. Dockweiler. $9100. $2000 cash, bal. 1-yr. mtg. JACOBSON-ALCORN REALTY CO. 6136 W. Pico. ORegon 1191.

BEAUTIFUL VIEW lot, Hacienda Pl., Queens Rd. Nr. Sunset. Almost level. $5250. Cash only. Nothing like it in park. OWNER. HE.

REAL ESTATE—For Exchange

Miscellaneous

FOR EXCHANGE—From $60 to 10,000 acres of most valuable type bottom lands in the Sacramento Valley, adjoining profitable orchards of highest bearing peaches and pears in the State. Paved highway, railways and cheap irrigation water. Price will stand development and subdividers cost and still show profit. Will trade clear for clear Los Angeles income, or will trade clear for substantial equities of considerable size. Strictly confidential. Address P. box 254, Times Branch.

$5500 6-R. MOD. house, mtg. $4500. $3500 large cor. lot, mtg. $1000. $1800 T.D.s. Montrovia property. All or house equity for equity N.W. L. A. Eagle Rock or Glendale residence, double bung., lots, etc. J. FRANK LONG, Realtor, 137 E. White Oak. Ph. BLK. 191.

WANT OAKLAND PROPERTY

Seven 4-room stucco bungalows, completely furnished. Six garages. Valuable lot, 90x150; income $400 per mo. Bank loan $12,000. Phone MR. LANE, OL. 1171.

4 ACRES, Foothill, $12,000, clear. Want flats, new stucco bungalows, $16,000, clear, want income. Pico corner, improved $75,000 equity. Want orange or walnut grove. A. L. HAMELL CO. Main 1126. 917 W. 6th st.

10-ACRE navel orange grove on blvd. near Pomona, good crop on trees, fine water right, 7-room house, clear, trade for flat, court or business property. Phone Glendale 3414. W. H. GARVIE, 406 S. Brand, Glendale

WILL trade five-room modern stucco bungalow, lot 40x100. Three blocks city hall, Berkeley, one block street car, want acreage on coast highway, address ROBT. ROSE, Reedley, Calif.

WANT clear lot or San Fernando acreage for $3000 equity in new stucco bungalow on corner lot near Melrose & La Brea. Total price $11,000. Phone owner after 6 p.m., Van Nuys 533-W. No commission on equity.

BUYERS—SELLERS—TRADERS Phone, write or come in. All listings displayed on classified boards. ROBERT BUCHTEL, Realtor 1843 Vine st. GR. 4096. Hollywood. HE. 1434.

120 A., SPLENDID soil, water from gov. irrigation system, where family can make a living on 10 A. in Colorado. A snap at $6000. Want bungalow here. C. M. JOHNSON, 321 3rd. TU. 2989.

HAVE house in L. A. or Pasadena, will exchange for land and most anyplace. Prefer something with equipment. Phone before 9 a.m., Wakefield exchange. Address William Rame Route 4, Box 92, Pasadena.

HAVE several houses and bungalows on which owners will accept lots as part payment.

PETER NOLAN & CO. 5080 Wilshire Blvd. WH. 4114.

6 ROOM bungalow and 3 room double on lot. Excellent property. Good income. Cash or trade for auto. Want N.W. restricted lot or home, bal. easy terms. Owner and property, 5464 2nd ave.

HERE IS SOME TRADE

Wanted income property for my elegant 160 ac. for high class sub'n, only $350 per ac. Make some REAL money. See for price. Submit to $35,000. OWNER, OL. 5611.

JEFFERSON ST. business corner and beautiful new 6-room bungalow. Price $15,000. Incumbrance $2000. Trade for flat or duplex, assume. 4549 WASH. BLVD. WH. 1341.

$22,000 FINE home in Los Feliz dist. Trade for imp. poultry ranch and stock. Good land and water. Will assume. Owners only. R. E. MILLER, 887 N. Western ave. GL. 8321

CHOICE cor. lot Clevelotdale Heights, street work in & paid. Will trade $1200 equity for T.D.s & pay cash difference. BADDELEY REALTY CO., 5101 York Blvd. Highland.

CASH—$5000—CASH

And $60 acre Arkansas land for good income in L. A. or Hollywood and will assume. H. B. HAGENAH. GRanite 0670.

CHOICE foothill ½ acre imp. $5000. San Dimas. Palos Verdes lot $2500, 6-rm. house near Seattle $3500. All clr., for So. Cal. Owner, 206 W. Gladstone, San Dimas, Cal.

10 A. oranges & lemons, chicken equip for $3000. Mod. house nr. Fontana. Equity of $12,000 for L. A. or vicinity. Box 1135. MR. DIXON, box 204, Rialto.

REAL ESTATE FOR EXCHANGE

Send us description of what you have and tell us what you want.

TATUM & TATUM 3691 Wilshire Blvd. FItzroy 3850

HAVE equities of $6250 in two bus. lots, Hunt. Pk. Total price $7750. To trade in on 5-6-rm. home in L. A. No cash, no commission. GR. 4529.

WE handle sales and exchanges on property of every conceivable kind. Call at once and get quick action. J. M. FERGUSON CO., Realtors. DR 1628. 2407 W. 7TH. DU. 0572.

WANT house, vacant lots, ranch or loan on $35,000 bus. prop. Sub-apt. bldg. Mtg. $15,000. G. C. Dennis Co., 2514 W. Jefferson st. EM. 1476.

CLEAR flat near W. Adams. Want bungalow as down payment. Take mtg. for bal. See Mr. Lewis, with Harry G. Henley Co., 319 Brockman Bldg. TR. 4226. Subagent.

HAVE $3000 T. D. payable monthly on new dble. bung. Will exch for vacant lot in Hancock Park or Rundell tract and will assume. CORENSON ME. 4907.

4-FAMILY FLAT, $15,000, and 40 acres clear S. Ill. for homes. 2000 Hyperion, clear for inc. Inq. Clear for large cattle ranch. 5017 S. VERMONT. VE. 8578.

160 ac. timber land, also 2 ac. with 8-rm. house and chicken equipt in city lim. Pilkeville, Wis. A. F. Steele 6146 Loleta ave. EAGLE ROCK.

CLEAR lot, 50x142, street imp., ornamental lights, pd. want 1 rm. nr. York Blvd. and Glassell. Roth with Blummer-Wilson, 1612 Colo. Blvd.

10 ACRES Petaluma Teachaqui, to trade for house in Los Angeles. Owners only. Builders Finance Ass'n., Inc. 318 S. BROADWAY. VA. 2391.

160-ACRE Tulare farm. This year's crop 160%, exchange substantial equity for clear vacant bus. Small inc. You get crop. DEWEY, TR. 6751

WANT residence lot. Carthay Center, or vicinity, have cash and 40 acres, Colorado, clear. Improved. Consider equity. TU. 7627.

ACRE, new house, Baldwin Park, $5925. Your terms or might take some arch. GOWER, 5844 Howard Place. PASADENA.

I HAVE CASH

to put with 360-acre eastern farm for L. A. home or income. Farm is clear of incumbrance. WE. 6703

MODERN business property, close in downtown, $40,000, clear. Want local or suburban. Will assume. MARQUIS, TUcker 9465. 625 S. Spring.

EXCHANGE for home in Wilshire or Beverly, 10-acre grove, clear; 7-rm. house, chic. gar. etc. Price $13,500. Will assume. 57000, DRexel 3302.

WE WILL TRADE YOUR PROPERTY quickly and get you a good deal. MATTHEWS and SALE, 1001 Rives-Strong Bldg. 9th & Main. TU. 6934.

GOOD corner res. lot in Beverly Hills and cash for small acreage San Fernando Valley or Ventura blvd. lots. Call 8447 S. M. Blvd. GL. 9209.

WE TRADE ANYTHING AT ANY PLACE. If you want action, try a busy office. STEPHENS & CO. 8087 W. Pico. EM. 2282.

BUILDER will sacrifice two wonderful homes, 7 & 8 rms., located W. & N.W. Will consider clr. vacant in exch. TEMPLE. GL. 8909.

CLEAR FLATS & LOTS: Want apts or stores. MR. BAILEY 3045 W. PICO ST. EM. 6822.

FOR vacant business or residence, 7-room bungalow, Beverly Hills. Widow going east. OR. 6560.

8 SINGLES and 7-rm. house, Inc. $4000, $12,500 equity, trade for dbl. bung. & cash. Mr. White, HO. 2787

9 RM. and gar., clear, Glendale. Will trade for Glendale bungalow and assume. MA. 3339.

WE TRADE the earth, also money for good invest 3. M. French Co. Rm. 404 618 S HILL. VA 2261.

CITY—COUNTRY—EASTERN. Quick trades. 7th floor. REITZ. 329-30 Stock Exchange.

TRANSFER cor. on Vermont. Income $4200 per annum. Will take some exch. 4710 S. Vermont. VE. 8492.

CLEAR ranches for inc., inc. for ranches, nothing but the best. Trowbridge, 608 Detwiler Bldg. TR. 7476

BUS. cor., partly imp., nr. Jefferson-Vermont, take house or lot as part. COTTRELL, 6901 Melrose. GL. 1719

CLOSE-in income corner. Burbank Want clear land, grove, L. A. home to $15,000. Own., 220 Am. Bank Bk

TRADE new double stucco, 4 dream. Parts will swap. Close to Adams st. See DUFF, 4228 West Adams.

HAVE income property to exchange for ranches. E. W. Magee, 402 Edwards & Wilder Bldg. TR. 0426.

CHICAGO STORE—FLATS. $25,000 Want Los Angeles or San Diego. SIMPSON & CHILDS, 453 S. Spring

HOOVER ST., 275 ft., 2 corners, $16,000. Mtg. $2000. Want income. DOS-TER, 9454 S. Vermont. TH. 9345.

160 AC. imp. V $200 ac. Want home Mtg. $7000 GA 7879

HAVE cash and some trade. Want income or business property. EM. 8546

RES. lots best loc. Glendale for T.D.'s face value. Glendale 1748.

UNUSUALLY attractive flat near Fairfax Hi. Want trade. GL. 11831

REAL ESTATE—For Exchange

Miscellaneous

1340 ACRES equipped as a stock ranch, 940 acres tillable, about 40 acres in fruit, pumping plant for irrigation, plenty of springs in pasture, about 100 head of live stock and all equipment. Bank mtg. $14,000 at 7%, value $75,000. Want Los Angeles income.

J. L. BROWN, WITH A. B. STRODE CO., 4705 Hollywood Blvd. OL. 8216.

ATTENTION OWNERS

About $100,000 clear ranch and town property, about $40,000 1st mtgs. & some cash for desirable inc. prop. Bus. or vacant. Will assume reas. amt. Consider proposition, all or part. Write full particulars. W. E. CRABTREE, 7940 Santa Monica Blvd. HE. 9164; Res. HE. 7066.

IMPERIAL RANCHES for lease and furniture. — 300-acre Colorado fruit ranch, over $20,000 net income. Want local or eastern, new apt. bldg., close in. Want smaller property. — See MILNE, 714 Story Bldg. TU. 3628.

TEN Acres Valencias, 9 Yrs. old, near Anaheim, $25,000. Small 7% mtg. Want L.A., suburban or Beach income. Consider home to $10,000. See Mr. Baum with

FORD & BECKER

607 S. Western ave. DUnkirk 1000.

BETWEEN AND 7:30 THE TIMES' TELEPHONE SWITCHBOARD IS SWAMPED WITH "WANT ADS." AVOID DELAY BY TELEPHONING YOUR SUBSCRIPTION FRIDAY OR EARLY SATURDAY MEtropolitan 6700

HOLLYWOOD INCOME

Located on Bronson, block off Franklin, take clear lot to $5000. Balance easy. Call MR. LOGAN. TR. 5879.

160-ACRES, 6 rm. house, 60 alfalfa, creek, outbuildings, nr. Wenatchee, Wash. $6000, clear, for L.A. home. WAYBORN, 8822 Pasadena ave. GA. 6800.

I WANT

PALOS VERDES

Notes. Have lot to trade for notes or good stock. Address F. box 581, Times Branch.

WANTED—Clear property and cash for exclusive 5 rm. stucco, Flintridge home, lot 100x250, best buy in dist. OWNER at 4476 Sunset. OL. 4619.

WANTED, S. California exchange listings. S. Schwartz, 801 Pantages Bd.

ESTAB. suburban shoe store, clear; $9000 stock. Ph. OR. 3426.

Houses

SPANISH bungalow, 3 bedrms., 2 baths, basement, 2-unit furnace, all walls hand decorated. Lawn & shrubs front & back. Lot fenced. Dbl. garage, concrete streets. Near schools, stores & car lines. Price $13,875. Will take car, furniture, lot or ranch trade. Owner leaving & can use to $2500 in trade & $3500 cash. Bal. easy. Call WH. 6044. WH. 4618. 1028 STEARNS DRIVE.

$41 NO. LA JOLLA

11-RM. DBLE. BUNG. RENTED SMALL DOWN PAYMENT. BAL. TO SUIT PURCHASER MR. GRAY. TR. 8684.

NEW LOW RATES

5-10-15 YEARS

Loans on well improved Real Estate in Los Angeles and vicinity.

PROMPT APPRAISALS

ORANGE COUNTY BOND AND MORTGAGE CORP. 418 Farmers & Merchants Bldg. Long Beach Office 253 American Ave.

QUICK ACTION

FREE APPRAISAL

LOWER RATES ON MONEY

WE MAKE HEAVY LOANS ON HOMES, DUPLEXES and FLATS

"NO MONTHLY PAYMENTS"

WM. H. WOLPERT MTG. CO., 1017 Rives-Strong Bldg., 9th-Spring TRinity 2169.

PLENTY OF MONEY FOR

RESIDENCE APTS., FLATS

In sums of $2500 and up

BUILDING LOANS

CONSOLIDATED MORTGAGE CO.

926 Washington Bldg. ME. 8335

MONEY FOR TRUST DEEDS AT 12% INTEREST

FIRST MORTGAGES AT 7% INTEREST

DANIELS & WESTFALL, 402 Edwards & Wilder Bldg. TRinity 0426

BUILDING OR COMPLETED

Any type including bungalow courts, service stations, garages, etc. Large loans preferred, quick action. Outside towns considered.

ROBBINS, LITTLE, R. A. MARR 413 Sun Finance Bldg. (6th & Olive Phone TR. 6704

SEE US FOR REAL ESTATE LOANS before borrowing elsewhere. Repaid $10 per $1000 per mo., including int. or faster if desired. Can combine mortgage and second. No renewal expense as in 3-year loans. No appraisal fees. No bonus required for spring of 1927.

THE WM. H. HARWOOD CO., 416 Sun Finance Bldg. VA. 4229.

6%, 6½%, 7% INTEREST

Quick Action

3 years straight, 10 years payments. Building loans. Improved loans. T.D. and mtge. loans. Purchase of bond issues.

REALTY SECURITIES COMPANY 514 Wright-Callender Bldg. VAndike 6407.

MONEY TO LOAN

Easy monthly payments. Safe, sure, conservative, expert service. Millions of dollars loaned for building and on improved residence property only. Write or call for loan folder.

STATE MUTUAL BLDG. & LOAN ASSN., 722 S. Spring st.

BRING US YOUR LISTINGS

Secure loans immediately, and commence building at once. No delay.

KITTS, 1126 Story Bldg.

ANY amt. $2000 to million, on imp. properties and for bldg. purposes. P. W. MINES CO. A. F. BEALL, Loan Dept. 1001 Stock Exch. Bldg. TR. 8534

EASTERN money at 5½% & 6%, residence, income and business, long term.

PIONEER MORTGAGE CO., WA. 2372. 636 S. Vermont ave.

MONEY IN 1 DAY

$100, $200, $500

Short time loans on real estate or equities in vacant or improved lots. 345 S. HILL.

$20,000 PRIVATE funds for first real estate loans at 7 and 8%, also subdiv. loans. Will divide. Call GLad. 9104.

WILL loan the full cost of construction if we do the building. Pay as monthly. Builders, 417 Security Bldg TU. 8505 or HE. 0368. Eves.

MONEY TO LOAN ON IMPROVED Real Estate, $2000 up. No delay. ROBERT MARSH & CO., Inc. 300 Marsh-Strong Bldg. Loan dept.

6½% MONEY TO LOAN 6½% Building and straight loans. BENJ. F. McILRUTH COMPANY 758 S. Spring st. Rm. 401. TR. 8406

$50,000 TO purchase first mortgages or trust deeds now of record.

J. M. WARREN

638 Van Nuys Bldg. VA. 8058.

PRIV. money 5 — 7%, on city, country or bldg. loans. Lockhart & Son 731 H W Hellman Bldg. VA. 4816.

$15,000 PRIV. money for 1st mtg. on L. A. business prop. Owners only. JOS. COHN, 325 W. 8th. TR. 6606.

$2000 TO $3500 to loan on Imp. real estate, 5 and 3%. 3211 W. Wash. EM. 2968.

$2000, $26,000 for city imp. Money for seconds, buy T.D.'s. VA. 8269. P. EARP, 608 Van Nuys Bldg.

PRIVATE money. Immediate action. Hollywood or Wilshire, trust deeds. 307 GUARANTY BLDG. HE. 0466

EASTERN man has $30,000 to loan at 7% on good west side prop. $5000 loans preferred. TUcker 2022.

PLENTY OF MONEY TO LOAN PEOPLES' MORTGAGE CO., 604 Wright-Call. Bldg. FA. 0289

WE make loans on vacant & improved also buy mortgages & T.D.'s. 402 LANE MTG. BLDG. TU. 5964.

I HAVE $3000 and $2500. 7%. 3 yrs. Capitol 1165.

$2000 on imp. property, 8% int. 2% com. No bonus. UN. 8115.

TO LOAN, $6000, 8%, 1st mtgs. in Wilshire, Holly., Bev. GR. 1203.

TO LOAN, $5000, 8%, 1st mtgs. in Wilshire, Holly., Bev. GR. 1203.

$2000 to $12,000 on L. A. real estate. 6613 S. Broadway, York 4212.

WANT $3000 on 1st mtg. 8% priv money. 5222 S. BDWY. AX. 1984

PRIVATE money, mtgs., T.D.'s, Macdonald & Robinson. HE. 3420.

HAVE money to loan on short term mtgs. & deeds. GLadstone 5466.

$2000 OR smaller amts. 8% first mtgs. 4745 W. WASH. WH. 0111.

SHORT time loans, $500 to $1000 on real estate VA. 8526.

PRIVATE money to loan. Improved real estate. No apts. VE. 7236.

TO LOAN—Money

Real Estate Improvements

CONSTRUCTION MONEY

7%

Investigate Our Plan. We think it the most attractive.

5½% MONEY

On finished properties. No payments on principal until end of third year.

6% MONEY

Monthly installment loans. Pay off your loan as rapidly as you wish.

THOMAS MORTGAGE CO. New location 12th floor, TR. 3946. National City Bank Bldg. Financial correspondents Prudential Ins. Co. of Am.

5, 5½ AND 6% MONEY

BUILDING LOANS

Our Own Funds

Improved Property Loans

Finance the modern, cheapest way. Our policy is to loan money at lower rates of interest and costs than generally prevail. Home loans a specialty.

WALTER C. HARTMAN & CO. Real Estate Loans 429 Van Nuys Bldg. TU. 9635

WE MAKE BUILDING LOANS

By loaning our own money to home builders for three years straight on property in good location.

We investigate immediately without obligation on your part and, if satisfactory, will close at once.

Bring your plans and specifications.

J. H. EAGLE, INC. 320 W. Ninth st. TRinity 8787

MONEY TO LOAN

BUILDING LOANS, MORTGAGES TRUST DEEDS

We have a large amount of our own money on hand and we are looking for desirable loans on properties in L. A. and vicinity.

TORRANCE FINANCE CO. 1008 Pershing Square Bldg. TU. 9711. VA. 1968.

WE LOAN

OUR OWN MONEY ON REAL ESTATE NO COMMISSION. QUICK ACTION

BUILDING LOANS

JOHN M. C. MARBLE CO. 210 STOCK EXCHANGE BLDG. 639 S. SPRING. TELEPHONE MEtro. 1535.

NEW LOW RATES

5-10-15 YEARS

Loans on well improved Real Estate in Los Angeles and vicinity.

PROMPT APPRAISALS

ORANGE COUNTY BOND AND MORTGAGE CORP. 418 Farmers & Merchants Bldg. Long Beach Office 253 American Ave.

QUICK ACTION

FREE APPRAISAL

LOWER RATES ON MONEY

WE MAKE HEAVY LOANS ON HOMES, DUPLEXES and FLATS

"NO MONTHLY PAYMENTS"

WM. H. WOLPERT MTG. CO., 1017 Rives-Strong Bldg., 9th-Spring TRinity 2169.

PLENTY OF MONEY FOR

RESIDENCE APTS., FLATS

In sums of $2500 and up

BUILDING LOANS

CONSOLIDATED MORTGAGE CO.

926 Washington Bldg. ME. 8335

MONEY FOR TRUST DEEDS AT 12% INTEREST

FIRST MORTGAGES AT 7% INTEREST

DANIELS & WESTFALL, 402 Edwards & Wilder Bldg. TRinity 0426

BUILDING OR COMPLETED

Any type including bungalow courts, service stations, garages, etc. Large loans preferred, quick action. Outside towns considered.

ROBBINS, LITTLE, R. A. MARR 413 Sun Finance Bldg. (6th & Olive Phone TR. 6704

SEE US FOR REAL ESTATE LOANS before borrowing elsewhere. Repaid $10 per $1000 per mo., including int. or faster if desired. Can combine mortgage and second. No renewal expense as in 3-year loans. No appraisal fees. No bonus required for spring of 1927.

THE WM. H. HARWOOD CO., 416 Sun Finance Bldg. VA. 4229.

6%, 6½%, 7% INTEREST

Quick Action

3 years straight, 10 years payments. Building loans. Improved loans. T.D. and mtge. loans. Purchase of bond issues.

REALTY SECURITIES COMPANY 514 Wright-Callender Bldg. VAndike 6407.

MONEY TO LOAN

For building and on improved property at current rates. ASSOCIATED MORTGAGE CO. 612-618 Bank of Italy Bldg. TRinity 0584.

MORTGAGES, trust deeds, for building or improved city property. Details of your needs and go over them with us. Mr. Holland. GEO. RUSSELL INC. 400 Lane Mtge. Bldg. TR. 8401.

7%, 7½, 7¾, 7¾, 7¾

PLENTY OF MONEY

1ST AND 2D MTG. LOANS

RALPH D. YOUNG, TU. 8316 611 SUN FINANCE BLDG.

MONEY TO LOAN—QUICK ACTION ANYWHERE IN LOS ANGELES P. L. NEWPORT CO. Inc. 308 Central Bldg. TR. 8061

MONEY in various sums, lowest rates mtgs. & trust deeds bought. Est. 14 years. W. Johnson 1115 Pac. S.W. Bank Bldg. 215 W. 6th. MA. 8580

HAVE $25,000 for good conservative mortgage at 7% or 8%. Consider suburban. Wight divide. INGRAM. Glen. 8811.

SHORT and long term loans, 6½%, 7%, improved property & bldg operations. MORTGAGE GUARANTEE CO., 636 S. Spring.

WE make & buy first mtgs. & T.D.'s. Get our figures before closing. WESTERN AVE REALTY CO. 5468 W. 6th St. DU. 4615.

PRIVATE money to loan on Hollywood & Beverly Hills improved residence or income. Call OXford 6108.

LOANS REFINANCED KNAPP & SHELDEN 837 Bank of Italy Bldg. VA. 2562.

REAL estate loans handled by former Title Ins. ex. clks. Qk. action. 344 TITLE INS. BLDG. TU. 7173.

MONEY TO LOAN. QUICK SERVICE DE MONTE & RANSOM CO. 120½ N. Larchmont. GL. 2161.

WANTED, 1st mortgage loans. T.D.s, building loans, quick action. R. 309, 6262 Hollywood Blvd. GL. 0503.

MONEY in 24 HOURS. Bring in your deeds and mtgs. A. V. CURBY 711 Grant Bldg. TU. 8836.

HAVE $12,000, will make liberal loans on good city property at 7% ME. 2616.

6 TO 7%, city ranch, S. R. Earnest & Co., 320 Detwiler Bldg. Hugh K. Walker, Jr. S. R. Earnest, TR. 9078

$5500, 5% Private money, on improved property, W. or S.W. pfd. HOLDERMAN, TU. 4264.

5-YR. loans, improved or for building FARNSWORTH BROS. 1017 Van Nuys Bldg. TUcker 1295

WANTED, A VACANT LOANS—Mtgs. at low rates. T.Ds. at 12%. Jos. Cohn, 325 W. 8th. TR. 0606.

PLENTY of money for straight or bldg. loans, or large bond issues. MR. WEST. ME. 8793. AX. 2081

MONEY to loan, easy monthly payments. Loan 60% of value. 806 Central Bldg. TU. 8954.

WILL buy or loan $1000 to $3000 1st trust deed. need money. 416 MI-BERNIAN BLDG. TU. 4197.

REFINANCING—$5000 & UP

1st & 2nd T.D.s BOUGHT

BRIDGE 508 W. 6th. TR. 4226.

MONEY waiting for good building or straight loans, 5, 6½ or 7%. W. J. RANKIN. EM. 4416.

MONEY to loan, 1st mtg., close-in prop. Owners, GA. 6448, 8 to 10 a.m.

TO LOAN—$1200 to $3000, money ready. Ph. for appt. GR. 4388.

8% FIRST mortgages for sale. Send for list. AMERICAN MORTGAGE CO., 1049 S. HILL. TR. 6151.

WANTED to borrow, $6500, 8%, on good going business, good security. RO. 0361.

$1800 MTG., 5% bonus, 8% int. 4-rm. house 71 st. TU. 8290. Ev. TO. 2956

FROM priv. party, $15,000, 3 yrs. 7% Wilshire value $35,000. DU. 3275.

$300 for 6 mos. $1600 security. Address F. box 343, Times Branch.

$2000 AT once on 62-room hotel. Furniture new. Call BEacon 7586.

TO LOAN—Money

Real Estate Improvements

New Rates Just Received

MONEY TO LOAN

WE FINANCE WELL-LOCATED HOMES AND APARTMENTS ON A 5, 10, 12½, 15-YEAR MONTHLY PAYM'T PLAN as low as $9.94 per month per $1000 Special Low Rates on Large Loans. LIBERAL APPRAISAL

WE ALSO MAKE BUILDING LOANS

GUARANTY MORTGAGE CO.

710 to 716 Hellman Bank Bldg. Seventh & Spring Sts. Phone ME. 2748.

QUICK

7%—MONEY—7%

$5000 to $50,000 for STRAIGHT 3-YR. "BUILDING LOAN." Liberal Appraisements. Want WEST and N.W. No Binding Applications. THE CALIFORNIA MORTGAGE CO 604 Haas Building. TUcker 3511.

REFINANCE

Under our new plan, no bonus. Pay out in monthly installments less than rent, or small semi-annual payments! We also make 3-year straight loans at 6½% Building loans solicited.

UNITED STATES FINANCE CO., 806 Title Ins. Bldg. TU. 6378.

MONEY TO LOAN—

$1000 TO $10,000

WE MAKE CONSTRUCTION LOANS

LOS ANGELES CITY

CONWAY & GLEASNER

1032 CITIZENS NAT. BK. BLDG.

BRANCH OFFICE, 547 N. Western.

YOUR LOAN MADE TODAY

Loans made easy thru our office. Just a phone call, that's all, and it's done. No red tape. Will loan to 65% on home or business property. Payment only $12 per $1000, including interest. 501 Laughlin Bldg. TR. 8191.

PHONE YOUR WANT-ADS TO THE TIMES. NO CREDIT ARRANGEMENT NECESSARY. COURTEOUS, EXPERIENCED AD-TAKERS, DAY AND NIGHT, WILL HELP YOU WITH YOUR COPY. IF DESIRED. MEtropolitan 6700.

MORTGAGES TRUST DEEDS

BUILDING LOANS

McBURNEY AND HOLDREGE, Formerly With THE WILLIAM WILSON CO. 616 Pershing Sq. Bldg. TU. 8501

REFINANCING—LOWER RATES

If payments too heavy, obtain cheaper money thru us. Also building loans. Strong bank connections. H. C. PRATT, 1116 Pac. Fin. Bldg. 621 S. Hope St. TU. 0325.

VACANT LOT LOANS

On lots north of Pico and west of Vermont. Rates reasonable. Loan Dept. BURTON & CO. EM. 9171.

LOANS AT 6½, 7%

2% commission, no bonus. 2 to 15 years payments straight. 1296 2nd lien loans wanted.

METROPOLITAN SECURITIES CO. TU. 8418. 408 S. Hill.

5½%, 6% INT., 1% COMM. WELL LOCATED PROPERTY G.A. 4156. DA. FOR EVES. WILLIAM HULBURD.

BUILDING LOANS

Straight 3-yr. or monthly pay off. Liberal appraisals. Bring plans. W. ROSS CAMPBELL CO. 712-14 S. Spring St. TR. 9911

CITY, sub., & bldg. loans, all kinds, lg. amts. pref. T.D.'s, mtgs., wanted. Howard, 508 Liss'r Bg. TU. 8633

On Furniture, Salaries, Etc.

QUICK money to people steadily employed; no indorser or security necessary. Tolman Bldg., 7th-Broadway

FURNITURE loans, convenient monthly terms. 309 CHAPMAN BLDG

On Diamonds and Jewelry

MONEY TO LOAN

DIAMONDS AND JEWELRY

LOWEST RATES OF INTEREST

BUSINESS STRICTLY CONFIDENTIAL

66 YEARS

IN LOS ANGELES

A. E. COHN CO.

3RD FLOOR ADVANTAGES BLDG. 7TH & HILL STS.

LADIES' DEPT.

DIAMONDS, JEWELRY LOANS

OLDEST, SAFEST, QUICKEST

LOW INTEREST

18 YEARS IN SAME BUILDING

Diamonds kept bank deposit vault

Refs.: Any bank of Jewelry firm.

KUHEL LOAN

306-7 Stimson Bldg., 3rd & Spring

PROVIDENT LOAN ASSOCIATION. money to loan, diamonds and jewelry. 1st floor. 607 S. Broadway. No references. BUSINESS STRICTLY CONFIDENTIAL.

PROVIDENT LOAN ASSOCIATION. Room 408 CHAPMAN BLDG., corner 9th and Broadway.

MONEY TO LOAN on diamonds, jewelry and other valuables. Courteous, private, confidential. References, leading banks & jewlrs. Lowest rates. Estab. 1903.

LADIES' DEPT.

MARKWELL & CO.

302 CITIZENS' NAT BK. BLDG.

AUTO LOANS—and Financing

AUTO LOANS

LONG, EASY TERMS

CONFIDENTIAL, COURTEOUS.

BANK-LIKE SERVICE

O. S. DONALDSON INV. CO., 1144 S. OLIVE. TR. 3951

HOLLYWOOD BRANCH

4013 SUNSET BLVD. NE. 7749

200 W. PICO. COR. HILL.

Open evenings. WE. 6208.

MONEY WHEN YOU WANT IT

AUTOMOBILE LOANS

"No red tape, no delay in our bank-like way."

AUTOMOBILE LOAN CORPORATION, 1901 Sunset Blvd.

$ $ $ $ $ $ $ $ $

LOANS MADE IN 5 MINUTES

We accept your insurance.

NO CAR TOO OLD

L. L. MIDDLEKOFF Inc. 1115 S. OLIVE. TR. 1174

MONEY WANTED—Real Estate and Collaterals

$5000 T. D. 12% INT. 3 YRS. Hancock Pk. 2 blks. No. of Wilshire. New 7-rm. Eng. stucco, 2 baths, dble. gar. 50x150 cor. occup. by own. Positively worth $25,000. Bank 1st, $7500, 627 BANK ITALY BLDG. VA. 4087.

WANTED from private party by private party $18,000 on producing realty worth $45,000, guaranteed interest paid on dues. Have other independent means, borrow this to pay other debts at reduced interest. Inquire AX. 2353.

GOOD income security in Glendale. Corner lot on paved street. New stucco bungalow court. Mortgage $40000, 5 yrs. Value $12,500. Owner lives next door. VA. 2291. 412 Laughlin Bldg.

BEVERLY HILLS T. D. 20% DISC $7150, due 2 years. Pays $120 mo. All payments made by Calif. bank from trust fund. Owner has $1000 month income. Call OX. 6111.

WILL some public spirited person make widow 1st mtg. loan of $10,500 on 7 unit court? Lot alone worth $10,500. Can pay $125 mo. 1518 S. Vermont ave. GA. 0158.

WANTED, $2500, 8%, 1st mtg. Secured by 5-rm. stucco. Lot 40x140, located on Rimpau Blvd. An A-1 loan. REEVES, 5901 Mesa Dr. VE. 7095.

WANTED—$25,000 AT 7% Security val. at $75,000. Inc. $8400. 12 flats, 7 garages. Lot 80x120. See property at 963 North Serrano SIMPSON & CHILDS, 453 S. Spring

WANT direct from principal, $22,000, 3 years, at 8% on over 300 feet and one of the finest homes in Hollywood. Address F. O. box 475, Station C, City.

$7500, 2 yrs., 6% & bonus. Loan repaid monthly with interest if desired. Responsible firm, good security. Address Z, box 552, Times Branch.

HAVE a number of excellent T.D.'s in fine residence dist. Will give liberal discount. Need money for building campaign. MR. STOPP. MU. 1103. 1118 Pacific Mu. Bldg.

$8000, 3 yrs., 8% and 3% com. on inc. property on Figueroa st. R. D. EDWARDS. WA. 2460.

WANTED, $12,000 on 2nd T.D., 1 yr. 3% com. Subj. $42,000 1st. Income property. OWNER. AX. 2403.

WANT $5000, FIRST MTGE. TO improve & clear high class bus. corner, 8000 S. Bdwy. AX. 9454.

WANTED to borrow, $6500, 8%, on good going business, good security. RO. 0361.

$1800 MTG., 5% bonus, 8% int. 4-rm. house 71 st. TU. 8290. Ev. TO. 2956

FROM priv. party, $15,000, 3 yrs. 7% Wilshire value $35,000. DU. 3275.

$300 for 6 mos. $1600 security. Address F. box 343, Times Branch.

$2000 AT once on 62-room hotel. Furniture new. Call BEacon 7586.

MONEY WANTED—Real Estate and Collaterals

WANTED—$7000, 3 yrs. 7% on home in So. Pasadena. Worth $20,000. 8 rm Colonial. Lot 60x151. Fine neighborhood. Owner reducing old mtg. from $8000. Fine property. Unusually fine moral risk.

$8000, 3 yrs. 7%, on attractive new income prop. in No. Wilshire district. Excellent security, backed by good responsibility. Value $18,500.

FARNSWORTH BROS. 1017 Van Nuys Bldg. TU. 1209.

MORTGAGES—Mtgs. — MORTGAGES

M— 12% Interest —M
O— $5500 trust deed —O
R— 1-yr. Holly. home —R
T— Occupied by owner —T
G— California bank loan —G
A— $11,000 ahead of this —A
G— Value $25,000 —G
E— GL. 9909. —E
S— Investors' Bd. & Mtg. Co. —S
$05-6 Guaranty Bldg.

TRUST DEEDS

I have at my disposal trust deeds ranging from $2000 to $3000 at attractive discounts where the element of risk is practically eliminated. For complete details write or call

M. A. BERNE, Trinity 7501. 1012 S. HILL.

WANTED—

To borrow from private party $2500 on first trust deed, 3 years, 8% interest, bank as security. 5-rm. mod. bungalow, garage, large lot, 1½ blks. to So car line. See owner at 1154 W. Western ave., or phone VErmont 1322. WANT QUICK ACTION.

WILL Give 5% Discount.

Have several 1st mortgages on south and southeast new properties, built for and occupied by owners. Mortgages are followed by trust deeds held by responsible parties. Values based on lot valuations, plus cost of buildings, more than twice mortgage amounts. For list, phone VA. 2291, or call at 412 Laughlin Bldg.

A1 FIRST MORTGAGES

$2000 to $10,000, on houses. We collect interest and principal without charge. Desired. Houses constructed under our supervision. See photographs in our office.

METROPOLITAN MORTGAGE CO. Hellman Bank Bldg. 7th & Spring. TR. 9211.

FIRST MORTGAGE WITH DISCOUNT

$4500 at 8% with liberal discount on fine 6-room home in beautiful Santa Monica location. Just being completed. $6000 at 8% on $15,000 Brentwood Heights residence.

AAMOTH & SHERMAN 1007 Financial Cent. Bldg. TU. 7587

$5000 FOR expansion. Manufacturing corporation, established four years, wants capital to take care of increased business. Money fully secured and exceptional return on investment. Full investigation invited. Address Z, box 551, Times Branch.

WANTED, 8% money for 6 months to 3 years. Secured through bank and absolute safety. Interest paid quarterly. Securities Loan & Discount Co., 612-618 Bank of Italy Bldg. Phone TRinity 9468.

12% PER ANNUM PAID MONTHLY

That's what our clients get and THEY DESERVE IT. First lien security 5 to 7 Twelve years. No loss to clients. We invite closest inspection. LOAN DEPT. 926 Bartlett Bldg.

WILL discount the following 10%: First mortgage $4500, 3 yrs. 8%. First T.D. $4500, 3 yrs., 8%. First mtg. $4000, 2 yrs., 3 mo., 6%

CLARKE, 1000 Financial Center Bldg. TU. 8878.

WANTED—$14,000 as construction loan on property worth at least $20,000. House to cost around $10,000. Will pay 7% and 2% bonus. AGENTS DON'T ANSWER. Want priv. money. J. F. Reeves, PA. 1217

FIRST MORTGAGE

$4500 3 Years

Int. 8% Payable quarterly

DISCOUNT 7½%

Phone ALbany 3149

Prop. loc. 4519 Loma Rosa ave.

$8000—2nd to $18,000 1st. 8% int. 5% bonus. 8518 So. Vermont. Value $50,000, inc. $4800. 50x195 to dbl. alley. SHERWOOD, 616 Security Bldg. TU. 3476.

5% DISCOUNT

On first mtgs., 8% for 3 yrs. on 16% equity in best of location. GUARDIAN INVESTMENT CORP. 511 Van Nuys Bldg. TRinity 7651.

$6500, 8% AND bonus. 6344 Maryland Dr. Two blocks west of Fairfax. Four blocks north Wilshire.) Seven-room residence. Value $11,000. VA. 7684.

WILL give $8000 1st mortgage, 7% for $7500 on my Altadena home. Call E. L. WILLIAMS, 606 Santa Fe ave. TR. 8529.

WANT $4000 1st, 7%, 3 years, modern, Hollywood duplex, 3 rooms, N. E. cor. Highstower & Los Altos. HE. 0466.

WANTED from private party, 1 year T.D. on property near Hollywood Blvd. and Gower. Call MR. S

BUSINESS OPPORTUNITIES Of Many Kinds

Miscellaneous

BARGAIN FOR SALE
Have just acquired the lease and new and fresh stock of candies together with all materials, fixtures and equipment, chocolate and confectionery store which I will sell for $4400. Worth today between $4600 and $7000. A-1 business now being done daily. I have just acquired this business, don't understand it and am anxious to sell because I am fully occupied with my own business, therefore, will sell at a sacrifice and accept some trade. I don't owe a dollar. Apply on premises 324 MAIN STREET, EL MONTE or phone 160 El Monte.

NATIONAL ORGANIZATION being formed, need the assistance of first class man who has had experience in big promotion deals; one who can organize capital. I have gone to quite an expense in investigating but haven't the means nor time to devote to organization. A high class man who can analyze a proposition, who has the experience, who can raise large sums of money, and one who can give the best references as to ability need only apply. Address O. box 284. Times Office.

FOR SALE—On account of my ill health, I would sell my entire interests in "Rockledge Lodge," one of the finest opportunities in southwest, with brightest prospects. Wonderful hunting and fishing. NEW improvements, about $20,000. Located north shore beautiful Mormon Lake, Arizona. Come and see for yourself Our Progressive Arizona Magazine, August issue. CAPT. H. B. BLIGH, care "Rockledge Lodge," Flagstaff, Ariz.

"SON AND FATHER, INC."

GET DAD TO START YOU IN BUSINESS. Your Back Yard can earn for you from $50 to $100 monthly. We pay cash for all Fur Rabbits raised by you from our Foundation Stock. GOLDEN WEST FUR FARMS, City Office, Edw. Fesser, mgr., 1165 S. Bdwy., L. A. Ranch, 140 E. Duarte Rd., Arcadia.

WILL build for garage tenant. Alvarado street between Seventh and Eighth. Lot 50x100. Rent $250 per month.
H. LEW ZUCKERMAN CO.
VA. 1541.
See Mr. Lyon.

NEW MARKET
601 LAUREL CANYON ROAD
Brick and concrete bldg. No competition nearer than 1 mile, we are now ready to lease space for grocery, meat, fruit, vegetables, bakery, barber shop, delicatessen, drug store, art store, etc. Will make attractive lease to right parties. See MR. O'NEILL, 600 Laurel Canyon Road. Ph. GL. 4916.

DANDY location, industrial district, just completed. Drug store, grocery store, meat market, vegetable stand, all for lease, opposite large school, big demand, no competition. Owner on premises from 10 a.m. to 4 p.m., corner of Parkvale and Algues, Los Angeles, 1/2 so west on Park, Glendale, across S. P. tracks or Phone Glendale 9921 or evenings, Glendale 1816.

FORCED to sell established going business now paying better than $400 per week net. Can be handled on no expense and small effort. If you will pay $10,000 for a business that will make you independent the rest of your life, answer this ad. Every opportunity for investigation and best references. No brokers. Address O. box 231, Times Office.

HAVE perfected a household necessity for which a universal demand exists and which has no competition. Factory in operation to supply Pacific Coast.
Immense profits can be made by experienced party financially able to handle exclusive sales agency and sale of territories. For appointment with principal phone Tucker 4113.

MOUNTAIN hotel and cabins for lease, Big Bear Valley. Accommodations for 60. Ideal for man and wife who like the great outdoors. Elevation 6000 ft. Wonderful duck hunting. Winter sports and summer vacation possibilities. Will sell or lease. E. T. OAKES, Owner, 4126 S. Figueroa

WANTED—Partner who can give his time and small amount of capital; can show sports earnings $15 to $25 a day; will guarantee $21 a day; call between 10 and 12 and from 3 to 4, at 410 UNION LEAGUE BLDG., 2nd and Hill sts.

WILL sell valuable factory lease, patents and manufacturing contract of a well advertised automatic water heater good product and good market. Reasons for sale—other interests demand all my time. For sale at a great sacrifice. Address R. box 226, Times Office.

SECY for hunting and fishing club. Lower Calif. Ocean frontage. Large acreage. Man or woman. Must have business experience to handle L.A. office. Salary & percentage. $2500 required. Secured. Address Z. box 116, Times Branch.

ESTABLISHED company, successfully operating, will sell exclusive right to business in Los Angeles county. Permanent business and required $10,000. Fully protected. Bank references furnished and demanded. Address O. box 33, Times Office.

FOR SALE—Exclusive sales right. Manufacturer wishes to turn over sales and established business to live salesman or organization now in a position to accept order business. Present sales $3000 monthly. MR. S. CROSBY, P. O. box 695, Glendale, Calif.

PHONE YOUR WANT-ADS TO THE TIMES DIRECTORY ARRANGEMENT NECESSARY. COURTEOUS, EXPERIENCED AD-TAKERS, DAY AND NIGHT, WILL HELP YOU WITH YOUR COPY. IF DESIRED. METropolitan 0700.

HAVE over $1250 equipment for preparation of salted peanuts, pop corn, nut meats, confec., etc. Want live partner with $700 to $1000 cash. No triflers. Ready to shoot now. 2 busy corners already leased. 1747 WEST JEFFERSON AVE.

LISTEN, MR. PROMOTER
If you can get capital for financing a proposition of merit, call TU. 2846. After 6, call 51264.

SOMEONE will get this fast. Merchandise, growing, growing. $5000 gets $25,000 interest, services optional. Stands investigation. Write AL-FRED, 418 Piedmont, Glendale, Calif. Call 9 to 10 a.m.

SPLENDID barbecue, grocery & tavern. Living quarters. Adj. school. Main blvd. L.A. to San Diego. Good lease, low rent. Owner, George Young, 708 E. Central ave., La Habra, Calif.

HAVE 6-rm. & 5-rm. houses in different location, also paying business for store property. Owner, 576 Lincoln av., Culver City. Phone Culver City 2214.

FINE bus. gets $250 a mo., above all expenses, including living for couple. Call at 1715 Westmoreland Blvd., 1 block west of Hobart, between 16th & Washington.

FRUIT & vegetable—Best location, good cash business. Real money maker. Chain store. Don't overlook this. 4324 MELROSE AVE.

AUTO SERVICE STA., PARTNER. Very small inv. req. Will teach bus. to worker. Good money maker. 1231 S. HILL.

ARE you interested in development of artistic enterprise? Imagination and small capital needed. Address O. box 184, Times Office.

I WANT to sell patent holder for Panama & straw hats also women's & army hats. YOSHI KURA, 245 E. 2nd st.

GOOD opening with small amount of money (Top) space in health studio, suitable for physical culture & dress. 438 S. Western. WA. 1709.

OFFER interest in business. Need few hundred to incorporate. Article now on market. Look this up. ROBERT McDANIEL, 421 W. 8th st.

ASSISTANT, pleas. estab. Holly'd bus., $100 wk. to start, no exp. nec., if reliable; small inv., fully secured. 6243 HOLLYWOOD BLVD.

PHOTOGRAPHER, artist, author, craftsman or child actor, will find unusual opportunity at 7103 HOLLYWOOD BLVD.

WANTED—Party with $10,000. Will give interest & security in ground & building. 218 Taft Bldg., Holly'd.

ASSISTANT, pleasant est. Hollywood bus. No exp. nec. if wkr. $100 wk. to start; small inv. $547 SUNSET

SALESMGR. wanted to organize syst. & put over subdi. at Big Bear. Big money. 921 C. C. CHAPMAN BLDG

FRUIT stand; pub. mkt., loc. lease. Immense traf. Vermont cor. AX. 4053

WANTED—A partner. Small capital required. 508 Bryson Bldg.

In Alphabetical Order

APT. house, 24 rooms, W.S. loc. Good income. $4000. 1311 W. 6TH ST.

ARC school and gift shop, L. A. county beach city. Estab. 3 yrs. Best location, good reputation, good lease doing good all-year around business Wonderful opportunity for right party. Giving up business on account of poor health. Address O. box 103 Times Office.

AUTO jack for private garage. Patent. st. Man who can interest capital to manuf. same. Exceptional opportunity. Address O. box 198, Times Office

AUTO camp, 6 furn. cabins, liv. rm., gas sta., lunch., lot 200x300, well equipt., clean, moneymaker. Terms. Better see Harman, 3325 W. Wash.

BUSINESS OPPORTUNITIES Of Many Kinds

In Alphabetical Order

AUTO service station partner, no experience necessary if wkr. Net $10 day ea. Small inv. 5847 Sunset Blvd

AUTO repair shop, best buy & location in city. Less than inventory. S.W. cor. Sta. Barbara & Hoover

AUTO Park used car mkr. Money mkr. Repair shop cheap, rent, lease. Trade for late mdl car. 1224 S. Bdwy

BARBER shop, first-class, lease, 4426 FOUNTAIN AVE., South Hollywood

BARBER SHOP, 2-chair, $457 E. 4th st. 3 months' rent free.

BAKERY — LOOK! Fine Hollywood shop, well equipped. Big business. Will trade or give easy terms. This is a cinch. 1311 W. 6th st.

BAKERY, retail, in Glendale, $50 a day, $500 cash will handle. For this and other good buys, CHAS. SCHULZ, 2129 9th ave. EM. 2943.

BARBECUE stand for rent, with good opportunity. Add other lines. Nice, clean place, big trees. Will consider only experienced, successful party as tenant. 1351 N. San Fernando Road, Glendale, near Burbank.

BARBER Shop in large studio, no rent, clears $100 monthly. Price $3500. Call Title Guarantee Sales Co., 208 Delta Bldg. 426 S. Spring.

BARBER shop or equipment. Cheap. 3457 E. 4th st.

BATTERY shop partner wanted, no exp. nec. if mechan. incl. Net $200 mo. each. Small invest., fully secured. 5847 SUNSET BLVD.

BEAUTY SHOP, ABSOLUTE VALUE KNOWN THROUGOUT LOS ANGELES STEADY CLIENTELE, HI CLASS Complete equipment. Called East. THIS IS GENUINE. ACT AT ONCE First REAL OFFER GETS PRIZE. VE. 5299.

BEAUTY parlor equipment for sale cheap. GL. 7170.

BREAD route & truck for sale. Estab. bus. 6029 PIEDMONT. L. A.

CAFETERIA for sale in good growing town. Doing $4000 to $4500 business. Net profit $500 to $800 per month. Owner leaving town, must sell. FRYE'S CAFETERIA, 116 Orange st., REDLANDS, CAL.

CAFE, heart of Hollywood, well eqpt. Doing fine business, excellent lease. Right terms to responsible party. Must be experienced restaurant man. Agents don't call. OWNER, HE. 3525

CAFE, $250 CASH will put you in possession of my 30-stool cafe, making money. Balance out of monthly profits. See this today. BARGAIN! 1524 Cahuenga ave. (Hollywood.)

CAFE—Must sell, 6617 Washington Blvd., Culver City. Across street from De Mille Studio. Good opportunity.

CAFE and restaurant, $2500. Nearby busy town. Seats 45. Good for $400 month profit. Some terms. See IRVING TURNER, 855 So. L. A. st.

CAFE, good business, long lease, cheap rent. Price reas. See Owner. 1361 Venice Blvd.

CAFE for sale. Good business. International Cafe, Lankershim, Cal.

CEMENT business for sale, long established, paying, owner has other interests which take his time. Tma. CARL K. AHRENS, 761 Clinton St. Ph. WHITNEY 5453.

CIGAR stand, busy loc. Low rent, lease. Nets $250 mo. Small invt. hdls. 124 W. 4TH. R. 485.

CIGAR STORE, SACRIFICE FOR $250. ESTABLISHED BUSINESS. 714 W. JEFFERSON.

CIGAR stand for sale. Price $250 cash. Good loc. 714 W. JEFFERSON.

CIGAR stand, no fix. to buy. Busy loc. Gd. bus. See this. 341 S. Spring

CIGAR stand, sales $35 day. Pr. $600. Meyer, 452 West Bdwy., 208 S. Spg.

CIGAR & magazine stand on transfer corner, Main 3682. By owner.

CIGAR & soft drink stand doing the bus. See this first. 127 E. 5TH ST

CLEANING & Pressing, 1st class, estab. 6 yrs. Doing good business. Top prices, paying $250 weekly & better. 5-yr. lease. Well equipped, elec. sewing mach. Owner sick, must sell. All for $1600. Investigate. 5533 SUNSET BLVD.

CLEANING & pressing estab. in good location, doing good business, long lease. Willshire apt. dist. Price reasonable. Good alteration business. Phone for appt. Owner, DRexel 7629. Sun. EM. 0481.

CLEANING & dyeing store, established 4 yrs. Must sacrifice on account of illness L. SIMON, 7950 Santa Monica Blvd. HE. 5341.

CLEAN. & Press. Clears $100 wk. No selling. Cems invest. req. Will teach bus. 3 furn. liv. rms. 476 W. Vernon.

CLEANING, pressing bargain for sale or trade. P. O. box 211, La Habra.

CLEAN. press. & dyeing shop. Bargain. Apt. dist. 1239 W. 10 DR. 8090

CLEANING & dyeing, best bus. in S. West. Barg. 4122½ S. VERMONT.

COFFEE shop, can be used as tea room, doing $1500 monthly. Just newly decorated, very attractive, seats 50. Nr. University and Theater, High class clientele. Established business. Owner in theatrical business. Price $1800. Cash or terms. 4410 MELROSE AVE.

CONFECTIONERY — Clearing $350 monthly. Price $12500, only $750 down, liv. rms. Will give trial. Chn. rent, Call 208 Delta Bldg. 426 Spng.

CONFECTIONERY & SODA FOUNTAIN for sale, now doing paying bus. in Glendale. Ph. GL. 4196 for appt.

CONF. and soft drinks, next to theater. Sec. $200. 7226 S. Broadway.

CONF., fountain, lunch, good bus., liv. rms., $500 bals. 801 VENICE BL.

CONF., fount., mod. fix., clean stock, 3 liv. rmsd & bath. 1409 W. 8th St.

CONF., soft drink & lunch, priced rgt. 3-yr. lse. 711 Baker av., Bell, Cal.

CONF., mod. fix., good bus. Take auto or lot as part. 3701 S. VERMONT.

CONF., Cigar, mag., liv. rms., lse. Cheap, for cash. 3565 S. Vermont

DRESSMAKING shop, first class. Must sacrifice wonderful location and business on account of sickness. 432 W. MAIN ST., Alhambra.

DRUG stock and fixtures for sale, two cash registers, showcases, wall cases, Kantain etc. Cheap for cash. Lease sold. Oranee Drug Co., Redlands, Calif.

DRUG store. The only store in L. A. doing $100 a day that can be bought for $8000. 40-ft. fount'n. HU.6927-W

DRY goods, shoes & furnishings, well estab. growing business. A1 location, growing profits. Other interests force sale. Trade for income property. Owner, 1803 Central ave.

DRY GOODS & NOTIONS
Shoes; gen. store, good terms. Est. 4 yrs. Property for sale or exch. 5-r. in rear, con. bldg. 571 BAKER AVE., Bell. DE. 5979.

FOUNTAIN rest., main part Hollywd. pr. Grauman Theater, paying bus. Bargain for cash, good lease. 6656 HOLLYWOOD BLVD

FOUNTAIN, restaurant, part cash, balance weekly payts. 4573 Melrose ave.

FRUIT and vegetable stand in fast growing grocery with list of regular customers; low rent; no hours; good fixtures. Free delivery. 2554 W. 54TH ST.

FRUIT man, experienced as partner, small capital. Have best location on So. Western ave. Low rent. 1747 W. SLAUSON.

FRUIT & VEG. in big Hollywd. mkt. Est. 2 yr., lse. Good stock & fixt. $500. Harting & Cramos, 1639 W. 7

FRUIT & vegetable stand in pub. market, Wilshire dist. Long lease, high-class trade. Inquire 4011 W. 6th st.

FRUIT stand, busy mk. No comp. Rent $20. Sell today $275. 5725 S. Hoover.

FURNITURE and hardware store for sale in small up-to-date town. Present owner is very old and unable to properly handle the business. This would make a nice store for a man and wife who are willing to go after the business. Present building can be had at a reasonable rental on a five-year lease. Do not apply if you expect to get rich overnight.
J. W. TIBBETTS
San Jacinto.
Calif.

FURNITURE store with liv. rms. for sale cheap. 5321 S. Hoover.

GARAGE SPECIAL
4½ years lease, 11,000 sq. ft. Located close in. No bonus. Price $3250 Covers $1280 adv.
Rent, equipment and stock.
RICH TIRE GARAGE MAN
666 CHAMBER OF COM. BLDG.

GARAGE, gas station and repair shop, 4 year, 4 mo. lease. Stock and equipment. Will sell cheap. 344 HAWTHORNE BLVD., Hawthorne. Phone Hawthorne 21.

GARAGE. High class, in Hollywood, good bus., 3 yrs. lse. Sub rentals help overhead. 667 N. BERENDO OL. 2672.

GARAGE, fully equipped, established trade, 4-year lease. Tow car and stock of accessories included 4708 S. Normandie.

GARAGE, Hollyw'd, repairing, 75-car storage, ideal location, paint & tire shop. Pays ½ rent. 10-yr. lease. $2850. 611 N. WESTERN.

GARAGE—$1200 down. 70 cars. Hollywood. 5-yr. lse. Rent $300. Nets $475 WALLACE. 416 W. 8TH. RM. 806-7

GARAGE, 20-car storage, fully eqpt. Long lse. Barg. 6427 S. Vermont.

GAS station doing 275 gallons, three pumps, 2-year 2-mo. lease at $65. Rear building rented for $20. Owner Must leave for East. $2500. Including stock & equipment. Terms if desired. 725 S. Central ave. Glendale Glendale 5127.

GAS Sta., 5-yr. lease. Brick bldg. Sub-leases pay $55 more per mo. than rent. Station taken in trade. Not my line of business. Must sell. 8425 SANTA MONICA BLVD.

BUSINESS OPPORTUNITIES Of Many Kinds

In Alphabetical Order

GAS STATION, super serv., doing good daily bus. Batt. shop, gar. & accessory rm. Will pay ½ of rent. Have garage, too much to handle. Will take gd. car up to $1000. Call Mr. Davis DR. 5207, 915 S. Hoover.

GAS super Vermont ave. $350 a mo gusr. Lot 90x136. 5-yr. lease, $2500. $1500 handles. THE GAS STATION EXCHANGE. 2833 W. Pico. EM. 5083.

GAS STATION down town, 4 sub leases, carry overhead. Est. 4 yrs. Retiring. 301 E. BROADWAY, GLENDALE. 3 yrs. Fastest growing city in world.

GAS STATION. 2 vis. pumps, good money maker; lse., low rent, tire shop, grease pit, cor. loc. Bring $ mo. rent, will give pos. 813 W. 6th.

GAS SUPER. HOLLYWOOD 5-year lease. Reasonable rent. Average car 433; oil, 6 gals. $2750 gives possession. 4930 HOLLYWOOD BLVD.

GAS station, long lease, doing fine business. Must go east at once. Submit offer to Mr. Stoney, 2003 Main St., Santa Monica.

GAS station and wash rack for lease. $500, incl. first and last month's rent, for quick action. 2431 W. WASHINGTON.

GAS station for sale, 8-yr. lease, low rent, 375 gals. gas day, clearing $400 month. Cor. Brooklyn ave., Ford Blvd.

GAS super station, Pasadena, 20-year lease. Rent $100. Sblets pay $500. Moneymaker at a BIG BARGAIN. Better see HARMAN, 3325 W. Wash.

GAS sta., drink stand, 4-rm. house, 5-yr. lease. Best buy on blvd. See owner at sta. 11532 Ventura Blvd

GAS STATION in best residential sec. on busiest blvd., av. 460 gal. day. $1800. 354 S. Spring. Rm. 812.

GAS station, 5 visible pumps, mod. equpt., low rent. Price $2000 handles. Owner, N. Broadway & Mission Rd.

GAS sta., ½ int. Est. 2 yrs. Good bus. Best loc. 5224 S. FIGUEROA.

GAS station, sale or lease. Have two. 3200 S. SAN PEDRO ST.

GAS sta. Gilmore, 2 vis. pump, reas. Address F. box 57, Times Office.

GAS station (lease & stock) good bus. Best buy in city. 5250 S. Hoover.

GAS station, Richfield gas, owner. 2785 Beverly Blvd 1 blk E. Vermet

GOAT DAIRY, largest fine stocked dairy in Cal. Wholesale & retail routes. Part or all. Owner needs rest. R. 1, Box 1117, San Gabriel.

GOWN shop & millinery, 1526 Santa Monica Blvd., Beverly Hills. Good paying business can be bought for small investment. OX. 6304.

GROCERY AT AUCTION as a going business, 4905 S. Hoover st. Monday, Aug. 9th, 10 a.m. Good stock & fixtures, 4-yr. lease at $40 rent. Living quarters. Strause, Lennerd & Pence, Aucts. Pence selling. 4237 S. Olive. VA. 2001.

GROCERY & meat mkt., up-to-date fixtures, must be sold before Tues. at sac. to quick buyer, $2500. Wond. opportunity. Stock & fixt. can be removed. P. E. K. PUBLIC MKT., 628 S. Market st., Inglewood.

GROCERY & MARKET BY OWNER. IN ALTADENA, NO COMPETITION, LONG LEASE, QUICK ACTION ESSENT. 2649 N. F'R OAKS, ALTADENA. STERLING 1378.

GROCERY, stock & fix. Liv. rooms. Fine location. Good business. Can't handle alone. Sacrifice for cash. ANgelus 1326. 4240 WHITTIER BLVD.

GROCERY store with gas station, long established, well paying. Owner selling. Alhambra 8732-J.

GROCERY, meat and veg., old estab. corner, with 5-rm. apt. Guar. $4600 mo. bus. Will sac. 4001 MONETA.

GROCERY stock, lease & fixtures, apt. house dlg. Good buy. 1343 WILSHIRE BLVD.

GROCERY & meats, cash bus. $2200 mo. Good lease. 3 liv. rms. 154 S. SANTA FE, Huntington Park.

GROCERY, if you want a real good buy, look this over. 124 W. 4. R. 483.

GROCERY store, sacrifice, stock and fixtures, $800 cash. Call at store, 5200 Broadway.

GROCERY, clean stock, cash business, fine ice cream trade, mod. liv. apt. Garage. 2903 S. MAIN.

GROCERY, clearing $250 monthly. Price $11200, only $4000 down. Rest $35. Call 208 Delta Bldg., 426 Spng.

GROCERS, save time! Get accurate, printed information free. All stores. Grocers' Fist. Co., 412 So. L. A. st.

GROCERY, clean stock, $900. No fixt. Sales $50. Leaving city. Disc. Address O. box 2, Times Office.

GROC., $400 wk. bus. No comp. Est. 2 yrs. Barg. $901. S. FIGUEROA.

GROCERY in housekeeping neighborhood, $950 takes it. 322-A S. Fig.

GRO., gas sta. Want for eq. 5-rm. stucco. TH. 4820. Eve. AT. 7690.

GROCERIES & fruit store. Good loca. Cor. of Main & Flora. Rivera, Cal.

GROC., open front, 3 liv. rms. No competition. Sac. 4531 S. Vermont

HARDWARE—Balance of stock and fixtures, $3500 will handle. Sell separately if desired. First class location. Harbor district. Chance to build up a good business. If interested act quick. Good reason for selling. Ford plant here soon. ACME HARDWARE CO., 716 Canal ave., Wilmington, Cal.

LAUNDRY (hand.) fine loc. steady est. bus. Liv. apt. 2610 W. 54th.

LUMBER yard. Good business in fine location. Small investment. Address O. box 116, Times Office.

LUNCH COUNTER in front of billiard hall. Doing very good business. Best reasons for selling. This is a real place, so if you have no money don't bother me. Good lease, small overhead. Cost only $10 per month rent. 150 Second ave., Upland, Calif.

LUNCH room, $250, 15 stools, equipped, stocked, open for business. Industrial district on busiest blvd. See Owner, 1727 W. Slauson ave.

MATTRESS feather & quilt factory for sale. Fully equipped. Good lease. Established many years. A business opportunity seldom encountered. A bargain. Address O. box 259, Times Office.

MEAT MARKET FIXTURES REFRIGERATORS, CONTINUOUS MEAT CASES, BARGAINS IN REBUILT, USED BOXES & CASES. CITY REFRIGERATOR CO., 37TH & ALAMEDA. HU. 5490.

MEAT market, dandy 1 man shop, ice machine, everything up to date. In Pigly Wiggly market, town 20 miles from L. A. Sell small payment or will trade. Phone PATTON, TH. 3605.

MEAT market for sale, in one of the best loc. on S. Vermont, fully eqpt. 6 meat cases. Parker ice mach. Cash. 4806 S. Vermont. VE. 1038

MEAT mkt., cost $6000, 4-yr. lease. Sell at big discount. 1311 W. 6th st.

MEAT market for sale. Good loc. Went rent. Price right. Ph. VA. 2611

MEAT mkt. space for lease, open fruit & groc. mkt. Invest. $101 S. Fig.

MEN'S clothing and hat store. Centrally located in Oakland, Cal. Will sell as a whole or one-half interest. For particulars address S. L. Lauffman, 2101 7th ave., Oakland, Cal.

MILLINER, estab., wishes to communicate with party opening ready-to-wear dept. Address E. box 597, Times Office.

MILLINERY stock, fix., comp. living rm., sac. quick sale. S. box 278, Times Office.

MILLINERY, est. Rent $25 mo. Liv. rm., Lease, $700 complete. VE. 5127.

MIXING valve. Recently patented mixing or shower valve that will permit operation not covered by similar valves now on the market. For sale outright or on royalty basis. Address O. box 15, Times Office.

MOUNTAIN INN, near Sierra Madre, 22 guest rms., dancing, chicken dinners, 10-yr. lease, rent $50 mo. Will earn $2000 mo. Beautiful spot. $1500 handles. 600 HIBERNIAN BLDG.

NURSERY & florist business for sale at bargain. Call 2030 WEST PICO.

ORNAMENTAL IRON BUSINESS. Owner called East on account of sickness. Inventory about $7000. Address X. box 359, Times Branch

PARTNER to handle dealers & distribution of exclusive patented device in Pacific Coast territory. Article sells on sight & buyers tell their friends. $2500 investment required for interest. Money to be returned from 1st profits. Money secured by 1st class collaterals. Investigate & you will recognize absolute safety & assured profit. See MR. RHOADES at 910 Guarantee Bldg., Hollywood. Phone GL. 1992.

PARTNER WANTED—I have 640 acres splendid garden land. Will divide 50-50 with party furnishing funds to deve. water and grow crop. Address F. box 401, Times Branch.

PARTNER WANTED—Transfer and storage business with 3 offices and good trucks. Want partner, look after office end. Good wages and profit. Small inv. 1030 S. Broadway

PARTNER wanted with $6000, old-established business. Will show big results. $360 month drawing account 238 S. Vermont Ext. 8:30 a.m

PARTNER active in established mfg. business, making high-grade line electrical goods. $3000 required. Investigation solicited. Ph. VA. 2611

Partner big auto paint shop, nets $300 mo. ea. No exp. nec. if wkr. $m. inv. Rt. party $547 Sunset Bl.

PARTNER for tailor store, cleaning & pressing, good opp. 4364 S. Hoover

PATENT—Newly patented hitch for Fordson or similar tractor for use in operating hay rake from tractor seat, permitting windrowing and shocking without running over the windrows. For sale outright at attractive figure. Owner, Address O. box 5, Times Office.

RENEW ROW ON ASSESSMENTS

War on City Department Levies Holds Up Work

Action on Proposed Parks Balked in Council

Question of Taxation for Costs to be Decided

The old war of the City Council against the park, playground and library departments to compel these departments, if possible, to pay public-improvement assessments against their own property broke out again yesterday in the Council. The Council declined to take action yesterday starting under way three important district park projects until members can be informed as to the amount of pending and probable street and other assessments against the proposed parks.

During the debate, Councilman Sanborn announced that William Mead, who was a member of the Board of Freeholders which drafted the new charter, had told him (Sanborn) that Mr. Mead intends to ask the Council to place on the November ballot a charter amendment compelling the park, library and playground departments to pay public-improvement assessments. These departments are supported by direct allocations from taxes.

PROPOSED PARKS

The proposed new parks to be paid for by assessments on large districts which were under consideration yesterday are:

Fifteen acres of land to cost $100,000 and to be used as an addition to the fifteen-acre park at Sixty-second street, Western avenue and Normandie avenue; 10,000 parcels of land in the assessment district; approximate assessment on each lot, $10.

Seven and one-half acres of land at Seventy-first street, West Boulevard, Florence avenue and Mesa Drive.

Seven and one-half acres of land at Sixty-seventh street, Eighth avenue, Florence avenue and Manchester avenue.

Approximate total cost of the land for the two latter parks, $125,000; 9000 parcels of land in the assessment district; approximate assessment on each lot, $10 to $15.

ACTION BALKED

Councilmen Colden and Moore asked immediate action to start proceedings, but Councilman Hall, who has worked unceasingly to compel the park, playground and library departments to pay their assessments, and President Workman, who cited pending assessments which the city must pay against park and playground departments, were successful in delaying action until the question of payment of the assessments on the street park sites is decided.

THREE BOYS ARRAIGNED IN FORGERY

One Lad Held for Trial, Second Sent to Preston, Third Gets Release

Declared to have obtained more than $900 on a series of checks forged on the A. Thiele Fibre Mills, three youths, all under 18 years of age, were arraigned before Judge Keeler in Juvenile Court yesterday.

Edward Toomey, charged with forgery, was remanded by Judge Keele, for trial in the regular criminal department of Superior Court, while Frank Romar, also charged with forgery, was committed to the Preston State School at Lone.

George Girnus, the third youth in the case, who was before the court on a charge of grand larceny preferred in a previous case, was given a suspended sentence to Ione and released to his parents.

The three youths were asserted to have had in their possession a blank checkbook and a check-protecting device belonging to the fibre mills, which they were said to have employed in forging the checks.

FALSE FIRE ALARMS GET BOYS IN BAD

Two Youngsters Must Face Juvenile Court as Result of Asserted Pranks

An asserted desire to see red fire engines go screaming down the street, yesterday resulted disastrously for Gerald Cord, 12 years of age, and Billie Lewis, 10. The boys were charged with violating the city's fire-alarm box ordinance in complaints filed in Judge Keeler's Juvenile Court.

According to the police report in the case the boys turned in four false alarms last Thursday from boxes located in the vicinity of Third and Mariposa and Third and Normandie streets. After the second false alarm was registered at fire department headquarters police officers were stationed in the district and the boys were captured as they were asserted to have attempted to turn in a fifth alarm.

They will be brought before Judge Keeler next week for hearing.

Nine Suspended Sentences Given in Lunch Sales

Nine managers of companies selling box lunches were given suspended fines of $50 in Municipal Judge Pope's Court yesterday on charges of employing minor children in violation of the child-labor law. The children, it was said, had permits from their schools to sell the lunches during the vacation season.

Those given the suspended fines were William Paire, of Tate's; Henry P. Simon, Best Yet Company; W. D. Fulk, Blue Ribbon Company; Herbert Wells, Ever Fresh Company; F. H. Chesney, Mission Box Lunch Company; R. L. James, Herbert's; Carl Miller, Blue Bird Company; Helen Allen, Holly Box Lunch Companies; Mrs. G. W. Bernard, Blue Seal Company.

BUSINESS OPPORTUNITIES Wanted

HAVE LARGE high class sales force, office, etc. Want selling proposition. Club membership or subdivision of merit. Can take entire charge of sales. Address BOX 189, Times Agency, Santa Monica.

BUSINESS man, 33, experienced all branches light manufacturing and distribution, now wishes to connect with going concern where ex., loyalty and efficiency are desired. Full details first letter. Address O. box 254, Times Office.

ABLE, reliable executive will invest some time for services. Good going business. No schemes. References exchanged. Address O. box 96, Times Office.

WANTED, by reliable middle-aged man, half interest in gas station; give full particulars. Agents, don't answer. Address O. box 94, Times Office.

GROCERY OR DRY GOODS STORE wanted, with liv. rms. Exch. my $4000 equity in poultry ranch, 500 chickens, 2½ acres, 5-rm. house. D. THOMSON, box 412, Corona, Calif.

IF you want to sell your business quickly & quietly, any size, call us. PACIFIC BUSINESS EXCHANGE, 124 W. 4th. R. 453. TU. 6119.

HAVE $ to $10,000 and my services to invest in good paying mercantile or hotel business. Address F. box 277, Times Branch.

WILL finance mfg. good patented specialty, heating, electric or house refrigerating devices pref. PATHO CO., 7400 Melrose.

WANTED—ALL CLASSIFIED ADVERTISEMENTS FOR THE SUNDAY TIMES MUST BE RECEIVED BEFORE 7:30 P.M. SATURDAY.

OUR BUSINESS IS SELLING YOURS
RATTRAY & CO.
800 TITLE INS. BG., 5TH-SPRING

HARDWARE store wanted in est. location. Owners only. Address box 240, Times Office.

GEN. mdse. bot for cash, all or part, & sell at auction on com. TU. 6207.

LEGAL NOTICES—Bids, Proposals

IN THE SUPERIOR COURT OF THE STATE OF CALIFORNIA IN AND FOR THE COUNTY OF LOS ANGELES
Margaret Gould,
Plaintiff.
vs.
R. G. Gould,
Defendant.
No. D-46881.

Action brought in the Superior Court of the County of Los Angeles, and complaint filed in the Office of the Clerk of the Superior Court of said County, THE PEOPLE OF THE STATE OF CALIFORNIA
SEND GREETINGS TO
R. G. GOULD, Defendant

You are directed to appear in an action brought against you by the above named plaintiff in the Superior Court of the State of California, in and for the County of Los Angeles, and to answer the complaint therein within ten days after the service on you of the summons, if served within the County of Los Angeles, or within thirty days if served elsewhere, and you are notified that unless you appear and answer as above required, the plaintiff will take judgment for any money on damages demanded in the complaint, as arising upon contract, or will apply to, the Court for any other relief demanded in the complaint.

Given under my hand and seal of the Superior Court of the County of Los Angeles, State of California, this 1st day of June, 1926.
(SEAL. SUPERIOR COURT, LOS ANGELES COUNTY.
L. E. LAMPTON, County Clerk.
By Milton Q. Stuard, Deputy.

I HAVE sold my interest in the business at 1252 W. 6th st. Please present bills at the above address before August 12th. A. MILLER.

I WILL not be responsible for any debts contracted by my wife, Mrs. B. H. Woolley, from this date on. By Mr. Bert H. Woolley.

I WILL not be responsible for any debts contracted by my wife, Lucille N. Linnard, after Aug. 5, 1926. By Officer C. Linnard

TOO LATE—To Classify

CLOSE out 100 new high grade auto tires and tubes. Dealers cost. OL. 2738.

CLOSE out 100 new high grade auto tires and tubes. Dealers cost. OL. 2738.

BROADWAY TO GET NEW STRUCTURE

Investment Company Will Erect Height-Limit Building and Enlarge Another

The Los Angeles Investment Company will erect a new structure on Broadway. Coincident with the announcement late yesterday of the purchase of fifty feet of frontage adjoining its sixty-eight feet just south of its Western Pacific Building between Tenth and Eleventh streets, W. H. Harrison, vice-president and general manager of the Los Angeles Investment Company, declared that a 118-foot south wing will be added to its present height-limit structure.

This addition will give the Western Pacific Building a 200-foot frontage on Broadway, and increase the present investment to be more than $2,000,000, he said.

The south fifty feet was purchased for $135,000 from John W. and Estella Vaughan, Carrie N. Nolan, and the A. H. Busch Company, owners, and construction work on the twelve-story $750,000 addition will start about November 1, R. F. Ingold, auditor of the concern, announced. The Los Angeles Investment Company will build the structure. Architects Walker & Eisen are designing the wing.

When the wing is completed, the Western Pacific Building will have a total floor area approximating 288,000 feet, Mr. Ingold declared. He said that the present site of the building was valued by banking interests at $3500 per front foot.

The deal was made direct. Frank P. Flint is president of the Los Angeles Investment Company.

Passionists Get New Provincial Election Report

The Passionist Fathers at Sierra Madre have received word of the election of Very Rev. Father Jerome as Provincial of the Western Province at the triennial chapter conducted at Louisville, Ky. Fathers Silvan and Michael were chosen as consultors and Father Denis as master of novices.

Rectors of the monasteries were elected as follow: Chicago, Father Doninic; St. Louis, Father Boniface; Louisville, Father Edward; St. Paul, Kan., Father George, Des Moines, Iowa, Father Cletus, retiring consultor; Cincinnati, Father Bertrand. The chapter was presided over by the Most Rev. Father General, Father Leo, C.P., who came from Rome for the Eucharistic Congress at Chicago.

The superior of the Southern California foundation, will be appointed by the Father Provincial, the house not having yet been canonically erected into a monstery.

Luncheon for Sorority Party Planned Today

About 100 members of Kappa Kappa Gamma, national college sorority, headed by Mrs. Mary Westerman, national president, spent yesterday seeing the sights of Hollywood, and today will have luncheon at the Casa Del Mar. Members of the party were delegates to a recent sorority convention at Mills College, Oakland. They are making their headquarters at the Hollywood Plaza Hotel.

Yesterday afternoon they went to Universal City; Thursday evening a portion of the party were entertained at the Writers' Club with a preview. At the luncheon today the following will be hostesses: Mrs. F. S. Albertson, Mrs. Fred Cox, Mrs. Phoebe Woodhead, Mrs. Harry Cubit, Mary Louise Lacy, Ellen Andrews and Mrs. J. J. Canaven.

Two Boys Hurt by Automobile; Motorist Held

By a "Times" Staff Correspondent

SANTA MONICA, Aug. 6.—Two youths, Walter and Paul Stinson, brothers, of 1517 Nineteenth street, were injured when they were knocked down by an automobile driven by Julio Gryalvo, who lives at One Hundred and Ninth street and Wilshire Boulevard, Sawtelle, today, according to the police report. The youths were waiting to board a car at Nineteenth street and Santa Monica Boulevard.

They were taken to Martins Hospital. Gryalvo was arrested by E. L. Jones, deputy city prosecutor of Los Angeles, who was at the scene, police said.

Stroke Fatal to Well-Known Picture Actor

GORDON SACKVILLE

Gordon Sackville, motion-picture actor in Hollywood since 1911, died yesterday at the Osteopathic Hospital following a stro